

Historical Mapping Legends

Ordnance Survey County Series 1:10,560

- Gravel Pit
- Sand Pit
- Other Pits
- Quarry
- Shingle
- Orchard
- Osiers
- Reeds
- Marsh
- Mixed Wood
- Deciduous
- Brushwood
- Fir
- Furze
- Rough Pasture
- Arrow denotes flow of water
- Trigonometrical Station
- Site of Antiquities
- Bench Mark
- Pump, Guide Post, Signal Post
- Well, Spring, Boundary Post
- Surface Level
- Sketched Contour
- Instrumental Contour
- Main Roads
- Fenced
- Minor Roads
- Un-Fenced
- Sunken Road
- Raised Road
- Road over Railway
- Railway over River
- Railway over Road
- Level Crossing
- Road over River or Canal
- Road over Stream
- Road over Stream
- County Boundary (Geographical)
- County & Civil Parish Boundary
- Administrative County & Civil Parish Boundary
- County Borough Boundary (England)
- County Burgh Boundary (Scotland)
- Rural District Boundary
- Civil Parish Boundary

Ordnance Survey Plan 1:10,000

- Chalk Pit, Clay Pit or Quarry
- Gravel Pit
- Sand Pit
- Disused Pit or Quarry
- Refuse or Slag Heap
- Lake, Loch or Pond
- Dunes
- Boulders
- Coniferous Trees
- Non-Coniferous Trees
- Orchard
- Scrub
- Coppice
- Bracken
- Heath
- Rough Grassland
- Marsh
- Reeds
- Saltings
- Building
- Glasshouse
- Sloping Masonry
- Pylon
- Electricity Transmission Line
- Pole
- Cutting
- Embankment
- Standard Gauge Multiple Track
- Standard Gauge Single Track
- Siding, Tramway or Mineral Line
- Narrow Gauge
- Geographical County
- Administrative County, County Borough or County of City
- Municipal Borough, Urban or Rural District, Burgh or District Council
- Borough, Burgh or County Constituency
- Civil Parish
- BP, BS Boundary Post or Stone
- Ch Church
- CH Club House
- F E Sta Fire Engine Station
- FB Foot Bridge
- Fn Fountain
- GP Guide Post
- MP Mile Post
- MS Mile Stone
- Pol Sta Police Station
- PO Post Office
- PC Public Convenience
- PH Public House
- SB Signal Box
- Spr Spring
- TCB Telephone Call Box
- TCP Telephone Call Post
- W Well

1:10,000 Raster Mapping

- Gravel Pit
- Rock
- Boulders
- Shingle
- Sand
- Slopes
- Refuse tip or slag heap
- Rock (scattered)
- Boulders (scattered)
- Mud
- Sand Pit
- Top of cliff
- General detail
- Overhead detail
- Multi-track railway
- County boundary (England only)
- District, Unitary, Metropolitan, London Borough boundary
- Underground detail
- Narrow gauge railway
- Single track railway
- Civil, parish or community boundary
- Constituency boundary
- Area of wooded vegetation
- Non-coniferous trees
- Coniferous trees
- Positioned tree
- Coppice or Osiers
- Orchard
- Rough Grassland
- Scrub
- Water feature
- Flow arrows
- Mean high water (springs)
- Mean low water (springs)
- Telephone line (where shown)
- Bench mark (where shown)
- Point feature (e.g. Guide Post or Mile Stone)
- Site of (antiquity)
- General Building
- Important Building



Historical Mapping & Photography included:

Mapping Type	Scale	Date	Pg
Yorkshire	1:10,560	1857	3
Yorkshire	1:10,560	1895	4
Yorkshire	1:10,560	1895	5
Yorkshire	1:10,560	1919	6
Yorkshire	1:10,560	1938	7
Ordnance Survey Plan	1:10,000	1953	8
Middlesbrough	1:10,000	1975	9
Ordnance Survey Plan	1:10,000	1976	10
Ordnance Survey Plan	1:10,000	1985	11
Middlesbrough	1:25,000	1991	12
Ordnance Survey Plan	1:10,000	1992	13
10K Raster Mapping	1:10,000	2000	14
10K Raster Mapping	1:10,000	2006	15
VectorMap Local	1:10,000	2019	16

Historical Map - Slice D

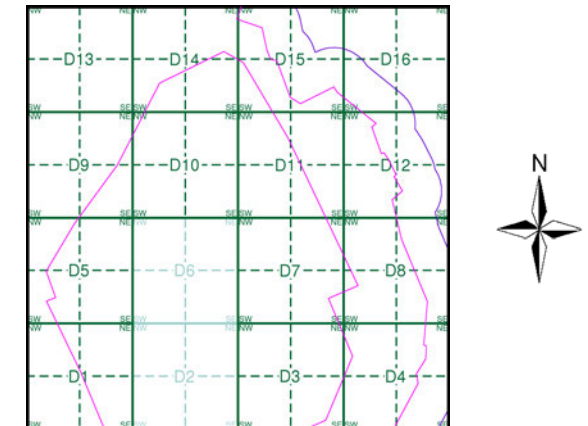

Order Details

Order Number: 218629437_1_1
 Customer Ref: 60559231/Teesside Clean Gas
 National Grid Reference: 457790, 522320
 Slice: D
 Site Area (Ha): 1523.9
 Search Buffer (m): 250

Site Details

Teesside Clean Gas Project 2 of 2



Tel:
Fax:
Web:

Russian Military Mapping Legends

1:5,000 and 1:10,000 mapping

a. Not drawn to scale b. Drawn to scale

	Government and Administrative Buildings		Military and Industrial Buildings
	Military and Communication Areas		Subway Entrance
	Fireproof Building		Prominent Fireproof Building
	Non-fireproof Building		Non-fireproof Building (non-dwelling)
	Factory, mill, and flour mill, with chimneys		Factory, mill, and flour mill, without chimneys
	Power Station, drawn to scale		Hydroelectric Power Station
	Radio Station, drawn to scale		Telephone Station, drawn to scale
	Abandoned Open-pit Mine or Quarry		Open-pit Salt Mine
	Pit		Oil Deposit or Well
	Oil Seepage		Natural Gas Tank
	Tailings Pile		Fuel Storage Tanks
	Bench Mark		Drill Hole
	Burial Mound		Triangulation Point on Burial Mound
	Single-track Railroad		Double-track Railroad
	Railroad and Station Building		Small Bridge
	Tunnel		Pipe (Culvert)
	Coniferous Forest		Deciduous Forest
	Mixed Forest		Lawns
	Citrus Orchard		Wet Ground
	Scattered Vegetation		

243,8 Values for prominent elevations
186.0 Numbers for spot elevations, depth soundings, contour lines, etc.
0,2 Velocity of the current, width of river bed, depth of river
180/12 Fractional terms: length and capacity of bridges; depth of fords and condition of the river bottom; height of forest and the diameter of trees

Russian Alphabet (For reference and phonetic interpretation of map text)

А а (A)	З з (Z)	П п (P)	Ч ч (CH)
Б б (B)	И и (I)	Р р (R)	Ш ш (SH)
В в (V)	Й й (Y)	С с (S)	Щ щ (SHCH)
Г г (G)	К к (K)	Т т (T)	Ъ (-)
Д д (D)	Л л (L)	У у (U)	Ы (Y)
Е е (E)	М м (M)	Ф ф (F)	Ь (')
Ё ё (YO)	Н н (N)	Х х (KH)	Э э (E)
Ж ж (ZH)	О о (O)	Ц ц (TS)	Ю ю (YU or IU)
			Я я (YA or IA)

1:25,000 mapping

a. Not drawn to scale b. Drawn to scale

	Government and Administrative Buildings		Military and Industrial Buildings
	Military and Communication Areas		Subway Entrance
	Partly Demolished Buildings		Demolished Buildings
	Built-Up Area with Fireproof Buildings Predominant		Built-Up Area with Non-Fireproof Buildings Predominant
	Individual Fireproof Building		Prominent Industrial Building
	Individual Dwelling, Fireproof		Ruins of an Individual Dwelling
	Factory or Mill Chimney		Factory or Mill with Chimney
	Factory or Mill without Chimney		Salt Mine
	Operating Shaft or Mine		Non-Operating Shaft or Mine
	Tailings Pile		Gas Pump or Service Station
	Fuel Storage or Natural Gas Tank		Oil or Natural Gas Derrick
	Small Hydroelectric Power Station		Power Station
	Transformer Station		Cemetery
	Burial Mound (height in metres)		Triangulation Point on Burial Mound
	Triangulation Point		Bench Mark
	Bench Mark (monumented)		Telegraph Office
	Telephone Station		Radio Station
	Radio Tower		Airfield or Seaplane Base
	Landing Strip		Cut
	Fill		Km Post
	Plantings		Width of Road
	Steep Grade		Telegraph/Telephone Lines
	Main Highway		Highway under Construction
	Improved Dirt Road (former truck road)		Small Bridge
	Pipe (Culvert)		Tunnel
	Dismantled Railroad		Double-track Railroad with First Class Station
	Railroad Under Construction		Shore Embankment
	River or Ditch with Embankment		Water Gauge
	Direction and velocity of current		Water Level Mark
	Well		Water Reservoir or Rain Water Pit
	Spring		Isobath with value
	Heavy (Index) Contour Line		Contour Line and Value
	Half Contour Line		Spot Elevation Value
	Coniferous		Deciduous
	Mixed		Scrub

Key to Numbers on Mapping



Historical Mapping & Photography included:

Mapping Type	Scale	Date	Pg
Yorkshire	1:10,560	1857	3
Yorkshire	1:10,560	1895	4
Yorkshire	1:10,560	1895	5
Yorkshire	1:10,560	1919	6
Yorkshire	1:10,560	1938	7
Ordnance Survey Plan	1:10,000	1953	8
Middlesbrough	1:10,000	1975	9
Ordnance Survey Plan	1:10,000	1976	10
Ordnance Survey Plan	1:10,000	1985	11
Middlesbrough	1:25,000	1991	12
Ordnance Survey Plan	1:10,000	1992	13
10K Raster Mapping	1:10,000	2000	14
10K Raster Mapping	1:10,000	2006	15
VectorMap Local	1:10,000	2019	16

Russian Map - Slice D

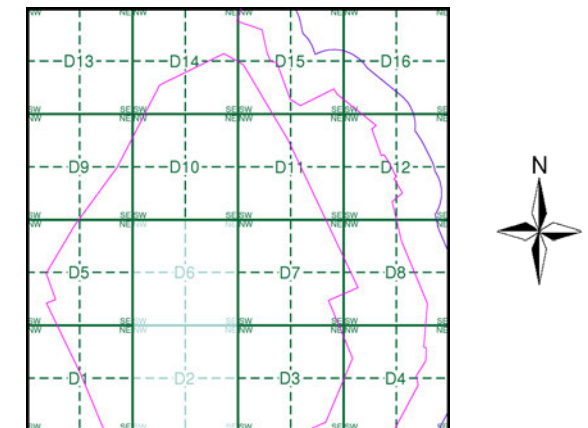

Order Details

Order Number: 218629437_1_1
 Customer Ref: 60559231/Teesside Clean Gas
 National Grid Reference: 457790, 522320
 Slice: D
 Site Area (Ha): 1523.9
 Search Buffer (m): 250

Site Details

Teesside Clean Gas Project 2 of 2





Yorkshire

Published 1857

Source map scale - 1:10,560

The historical maps shown were reproduced from maps predominantly held at the scale adopted for England, Wales and Scotland in the 1840's. In 1854 the 1:2,500 scale was adopted for mapping urban areas; these maps were used to update the 1:10,560 maps. The published date given therefore is often some years later than the surveyed date. Before 1938, all OS maps were based on the Cassini Projection, with independent surveys of a single county or group of counties, giving rise to significant inaccuracies in outlying areas. In the late 1940's, a Provisional Edition was produced, which updated the 1:10,560 mapping from a number of sources. The maps appear unfinished - with all military camps and other strategic sites removed. These maps were initially overprinted with the National Grid. In 1970, the first 1:10,000 maps were produced using the Transverse Mercator Projection. The revision process continued until recently, with new editions appearing every 10 years or so for urban areas.

Map Name(s) and Date(s)

00700
1857
1:10,560

Historical Map - Slice D

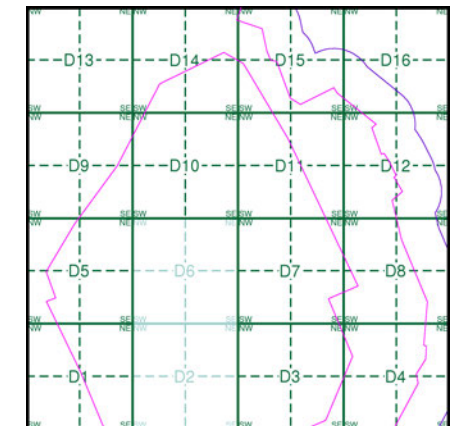

Order Details

Order Number: 218629437_1_1
Customer Ref: 60559231/Teesside Clean Gas
National Grid Reference: 457790, 522320
Slice: D
Site Area (Ha): 1523.9
Search Buffer (m): 250

Site Details

Teesside Clean Gas Project 2 of 2



Tel: [Redacted]
Fax: [Redacted]
Web: [Redacted]

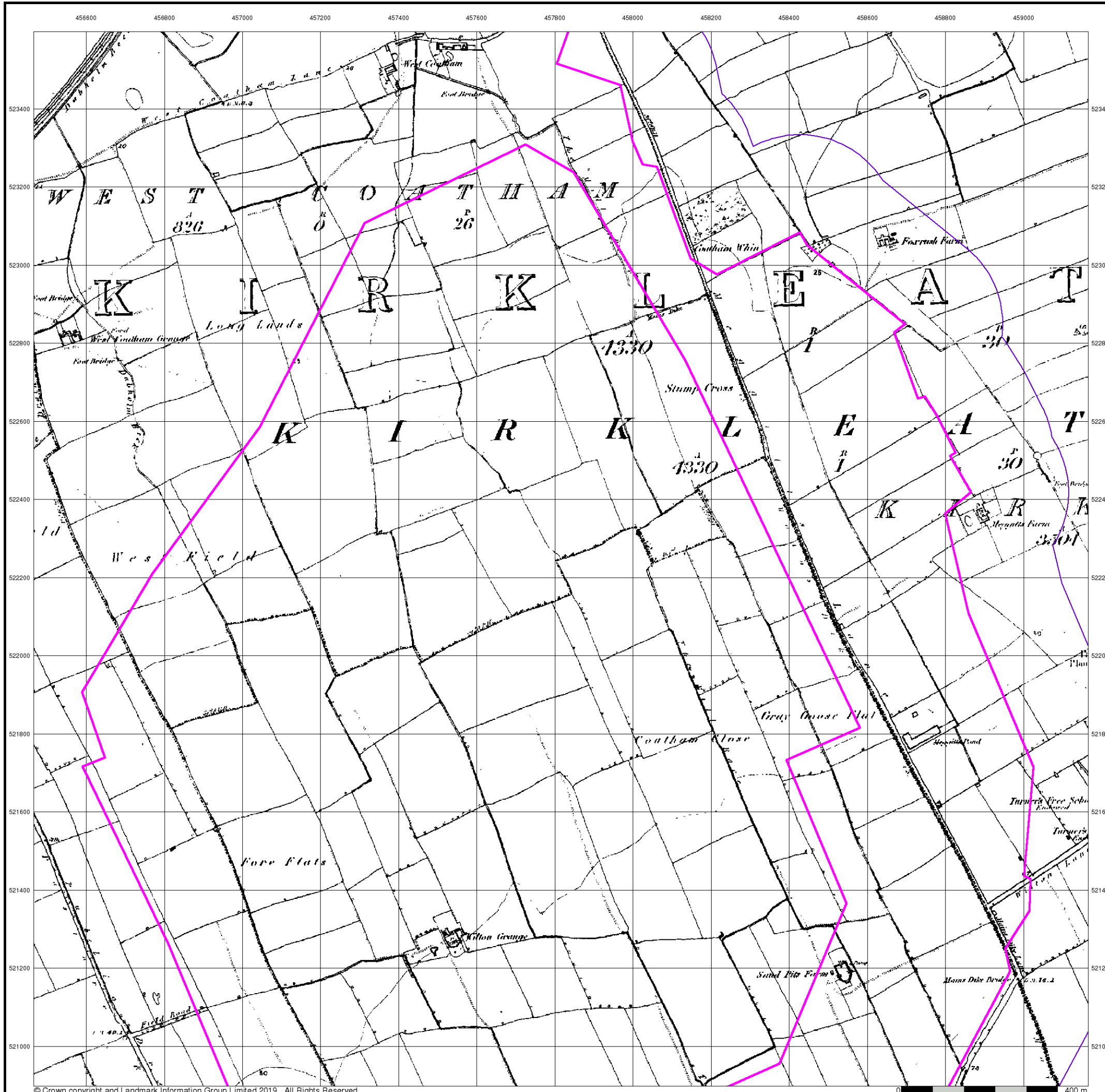



Yorkshire

Published 1895

Source map scale - 1:10,560

The historical maps shown were reproduced from maps predominantly held at the scale adopted for England, Wales and Scotland in the 1840's. In 1854 the 1:2,500 scale was adopted for mapping urban areas; these maps were used to update the 1:10,560 maps. The published date given therefore is often some years later than the surveyed date. Before 1938, all OS maps were based on the Cassini Projection, with independent surveys of a single county or group of counties, giving rise to significant inaccuracies in outlying areas. In the late 1940's, a Provisional Edition was produced, which updated the 1:10,560 mapping from a number of sources. The maps appear unfinished - with all military camps and other strategic sites removed. These maps were initially overprinted with the National Grid. In 1970, the first 1:10,000 maps were produced using the Transverse Mercator Projection. The revision process continued until recently, with new editions appearing every 10 years or so for urban areas.

Map Name(s) and Date(s)

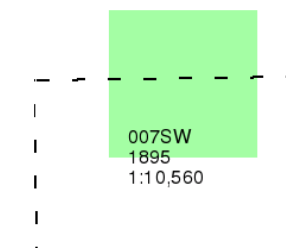

Historical Map - Slice D

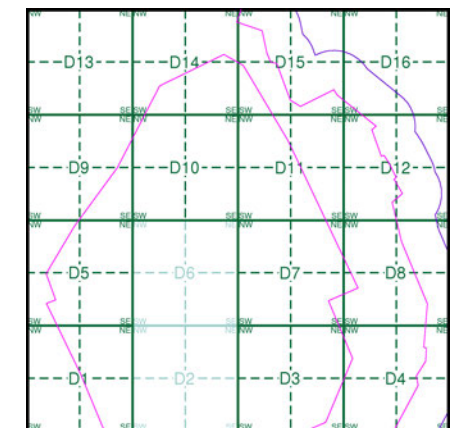

Order Details

Order Number: 218629437_1_1
Customer Ref: 60559231/Teesside Clean Gas
National Grid Reference: 457790, 522320
Slice: D
Site Area (Ha): 1523.9
Search Buffer (m): 250

Site Details

Teesside Clean Gas Project 2 of 2



Tel: [redacted]
Fax: [redacted]
Web: [redacted].co.uk

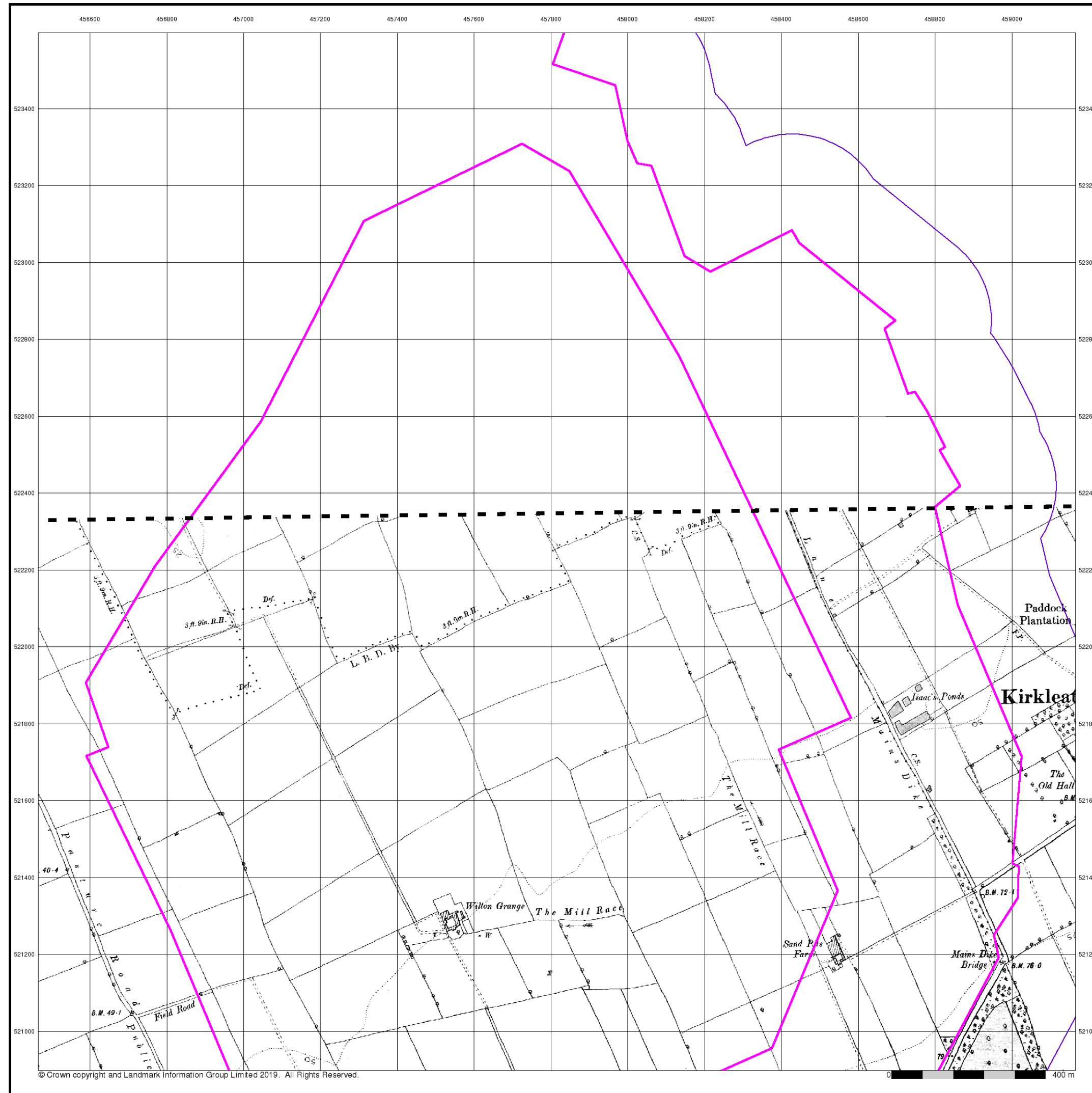



Yorkshire

Published 1895

Source map scale - 1:10,560

The historical maps shown were reproduced from maps predominantly held at the scale adopted for England, Wales and Scotland in the 1840's. In 1854 the 1:2,500 scale was adopted for mapping urban areas; these maps were used to update the 1:10,560 maps. The published date given therefore is often some years later than the surveyed date. Before 1938, all OS maps were based on the Cassini Projection, with independent surveys of a single county or group of counties, giving rise to significant inaccuracies in outlying areas. In the late 1940's, a Provisional Edition was produced, which updated the 1:10,560 mapping from a number of sources. The maps appear unfinished - with all military camps and other strategic sites removed. These maps were initially overprinted with the National Grid. In 1970, the first 1:10,000 maps were produced using the Transverse Mercator Projection. The revision process continued until recently, with new editions appearing every 10 years or so for urban areas.

Map Name(s) and Date(s)

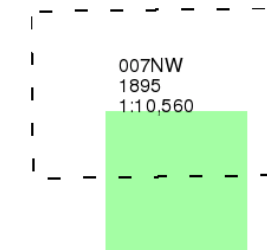

Historical Map - Slice D

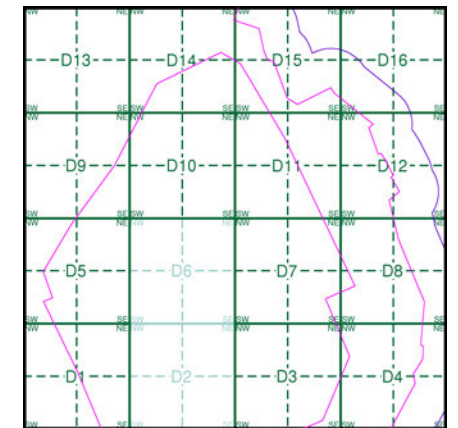

Order Details

Order Number: 218629437_1_1
Customer Ref: 60559231/Teesside Clean Gas
National Grid Reference: 457790, 522320
Slice: D
Site Area (Ha): 1523.9
Search Buffer (m): 250

Site Details

Teesside Clean Gas Project 2 of 2



Tel:
Fax:
Web: [redacted].co.uk

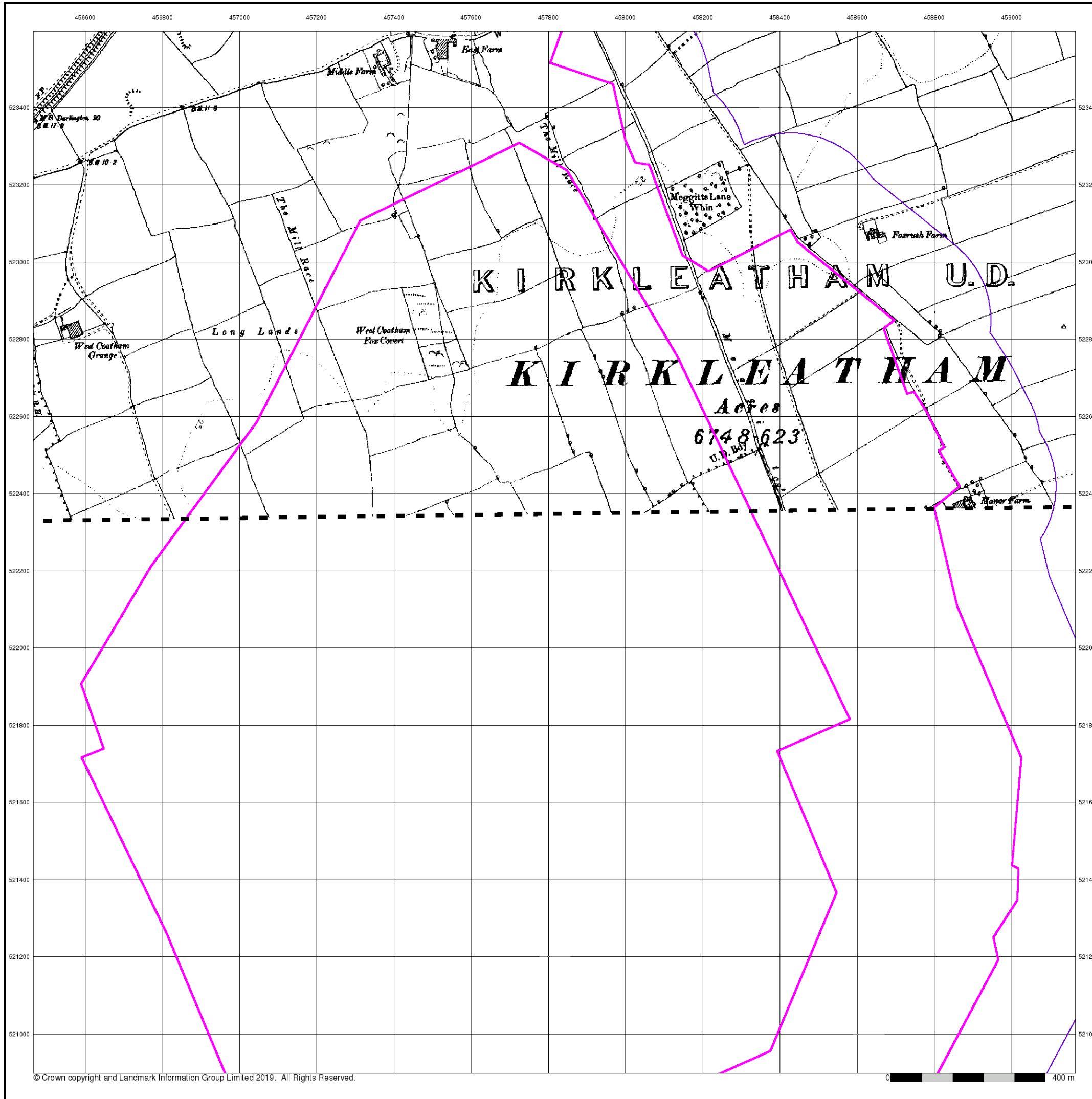



Yorkshire

Published 1919

Source map scale - 1:10,560

The historical maps shown were reproduced from maps predominantly held at the scale adopted for England, Wales and Scotland in the 1840's. In 1854 the 1:2,500 scale was adopted for mapping urban areas; these maps were used to update the 1:10,560 maps. The published date given therefore is often some years later than the surveyed date. Before 1938, all OS maps were based on the Cassini Projection, with independent surveys of a single county or group of counties, giving rise to significant inaccuracies in outlying areas. In the late 1940's, a Provisional Edition was produced, which updated the 1:10,560 mapping from a number of sources. The maps appear unfinished - with all military camps and other strategic sites removed. These maps were initially overprinted with the National Grid. In 1970, the first 1:10,000 maps were produced using the Transverse Mercator Projection. The revision process continued until recently, with new editions appearing every 10 years or so for urban areas.

Map Name(s) and Date(s)

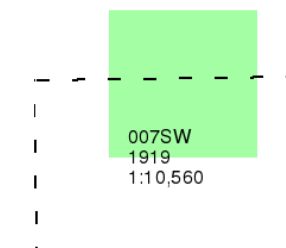

Historical Map - Slice D

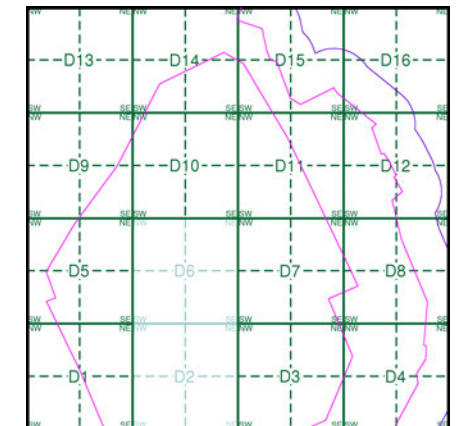

Order Details

Order Number: 218629437_1_1
Customer Ref: 60559231/Teesside Clean Gas
National Grid Reference: 457790, 522320
Slice: D
Site Area (Ha): 1523.9
Search Buffer (m): 250

Site Details

Teesside Clean Gas Project 2 of 2



Tel: [Redacted]
Fax: [Redacted]
Web: [Redacted].co.uk

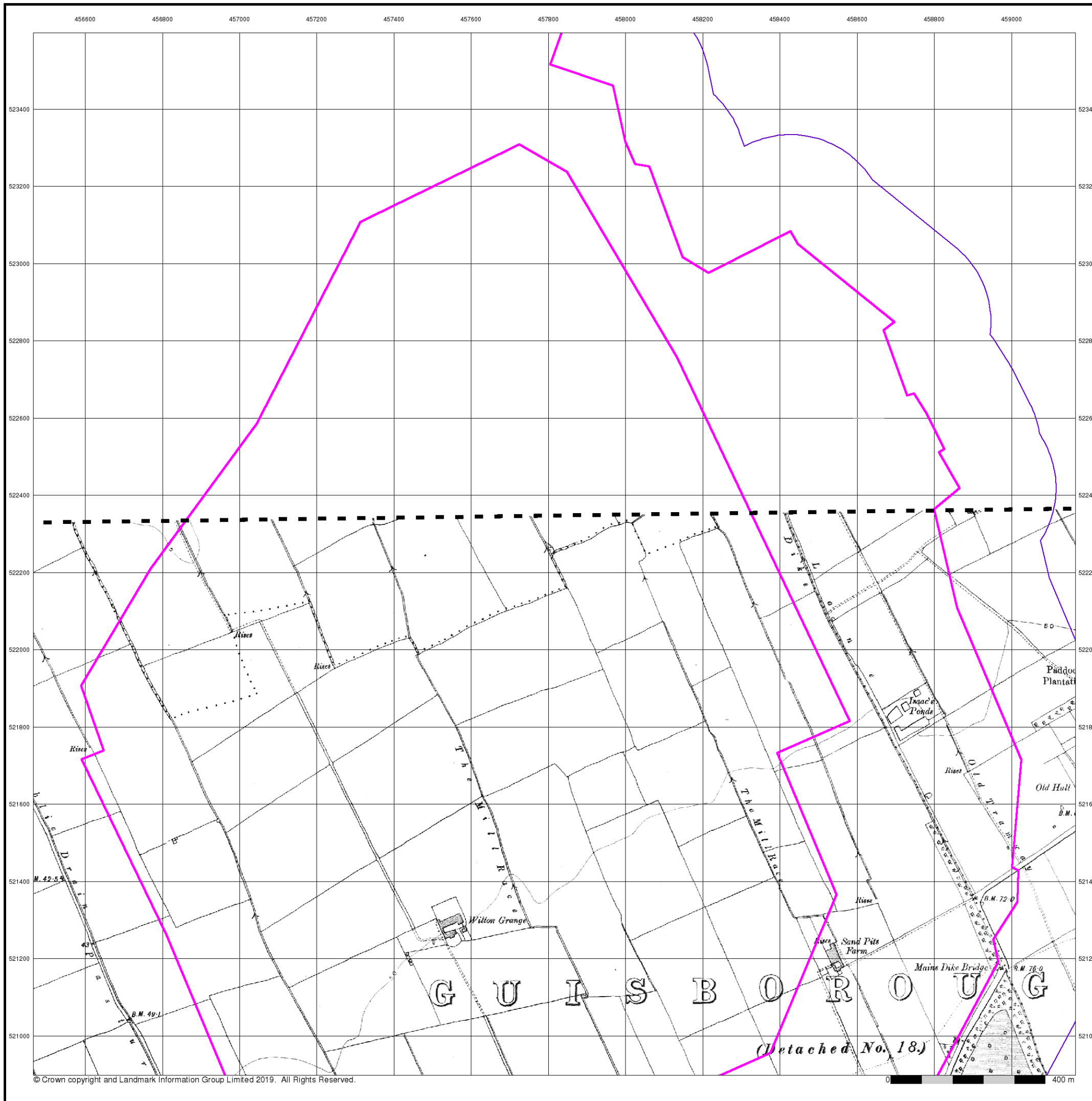



Yorkshire

Published 1938

Source map scale - 1:10,560

The historical maps shown were reproduced from maps predominantly held at the scale adopted for England, Wales and Scotland in the 1840's. In 1854 the 1:2,500 scale was adopted for mapping urban areas; these maps were used to update the 1:10,560 maps. The published date given therefore is often some years later than the surveyed date. Before 1938, all OS maps were based on the Cassini Projection, with independent surveys of a single county or group of counties, giving rise to significant inaccuracies in outlying areas. In the late 1940's, a Provisional Edition was produced, which updated the 1:10,560 mapping from a number of sources. The maps appear unfinished - with all military camps and other strategic sites removed. These maps were initially overprinted with the National Grid. In 1970, the first 1:10,000 maps were produced using the Transverse Mercator Projection. The revision process continued until recently, with new editions appearing every 10 years or so for urban areas.

Map Name(s) and Date(s)

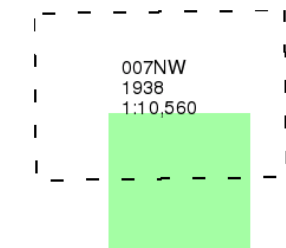

Historical Map - Slice D

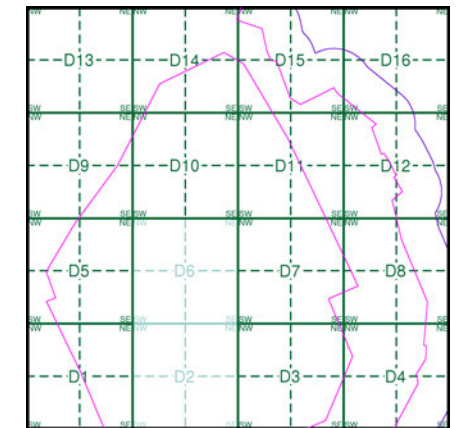

Order Details

Order Number: 218629437_1_1
Customer Ref: 60559231/Teesside Clean Gas
National Grid Reference: 457790, 522320
Slice: D
Site Area (Ha): 1523.9
Search Buffer (m): 250

Site Details

Teesside Clean Gas Project 2 of 2



Tel:
Fax:
Web: .co.uk





Ordnance Survey Plan

Published 1953

Source map scale - 1:10,000

The historical maps shown were reproduced from maps predominantly held at the scale adopted for England, Wales and Scotland in the 1840's. In 1854 the 1:2,500 scale was adopted for mapping urban areas; these maps were used to update the 1:10,560 maps. The published date given therefore is often some years later than the surveyed date. Before 1938, all OS maps were based on the Cassini Projection, with independent surveys of a single county or group of counties, giving rise to significant inaccuracies in outlying areas. In the late 1940's, a Provisional Edition was produced, which updated the 1:10,560 mapping from a number of sources. The maps appear unfinished - with all military camps and other strategic sites removed. These maps were initially overprinted with the National Grid. In 1970, the first 1:10,000 maps were produced using the Transverse Mercator Projection. The revision process continued until recently, with new editions appearing every 10 years or so for urban areas.

Map Name(s) and Date(s)

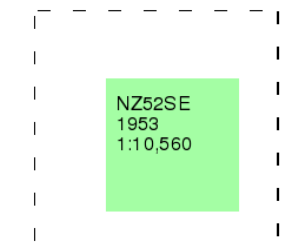

Historical Map - Slice D

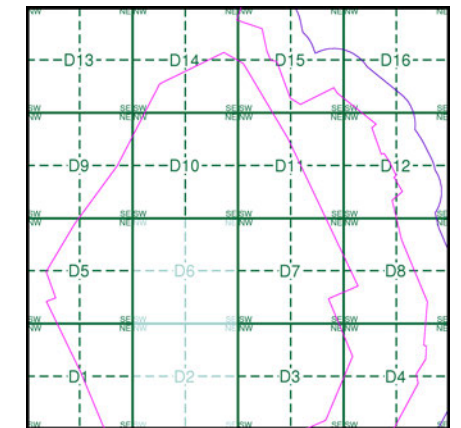

Order Details

Order Number: 218629437_1_1
Customer Ref: 60559231/Teesside Clean Gas
National Grid Reference: 457790, 522320
Slice: D
Site Area (Ha): 1523.9
Search Buffer (m): 250

Site Details

Teesside Clean Gas Project 2 of 2



Tel: [Redacted]
Fax: [Redacted]
Web: www.environmental.co.uk

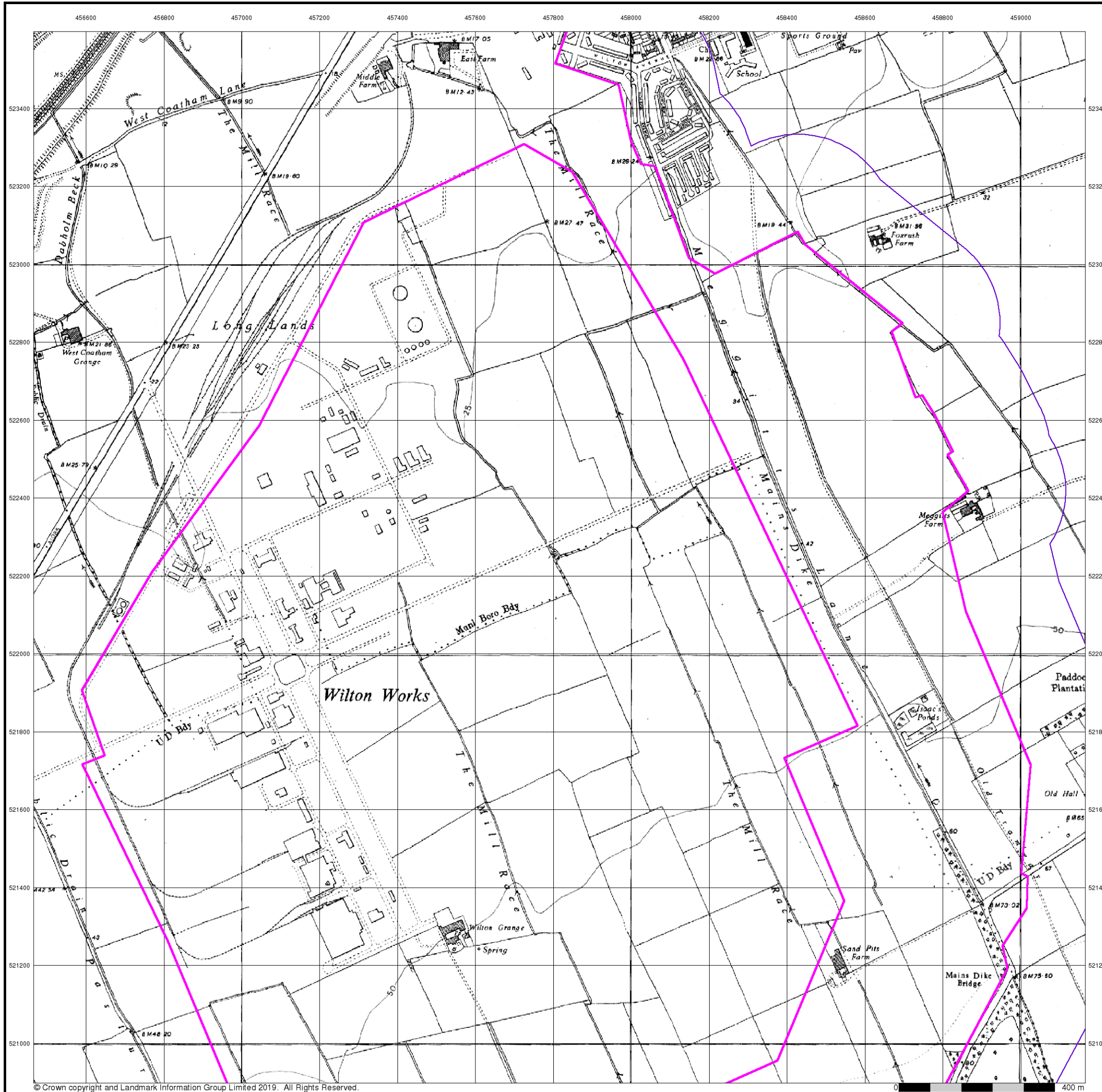



Middlesbrough

Published 1975

Source map scale - 1:10,000

These maps were produced by the Russian military during the Cold War between 1950 and 1997, and cover 103 towns and cities throughout the U.K. The maps are produced at 1:25,000, 1:10,000 and 1:5,000 scale, and show detailed land use, with colour-coded areas for development, green areas, and non-developed areas. Buildings are coloured black and important building uses (such as hospitals, post offices, factories etc.) are numbered, with a numbered key describing their use.

They were produced by the Russians for the benefit of navigation, as well as strategic military sites and transport hubs, for use if they were to have invaded the U.K. The detailed information provided indicates that the areas were surveyed using land-based personnel, on the ground, in the cities that are mapped.

Map Name(s) and Date(s)

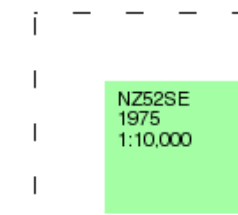

Russian Map - Slice D

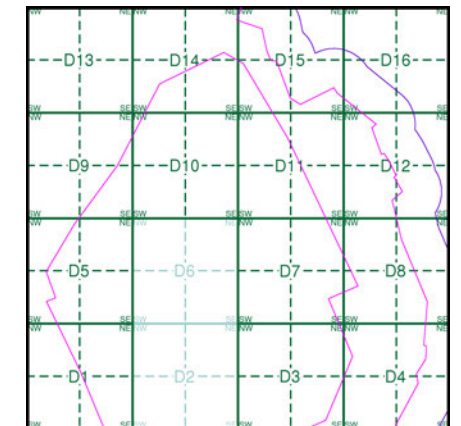

Order Details

Order Number: 218629437_1_1
Customer Ref: 60559231/Teesside Clean Gas
National Grid Reference: 457790, 522320
Slice: D
Site Area (Ha): 1523.9
Search Buffer (m): 250

Site Details

Teesside Clean Gas Project 2 of 2



Tel: [redacted]
Fax: [redacted]
Web: www.environmental.co.uk

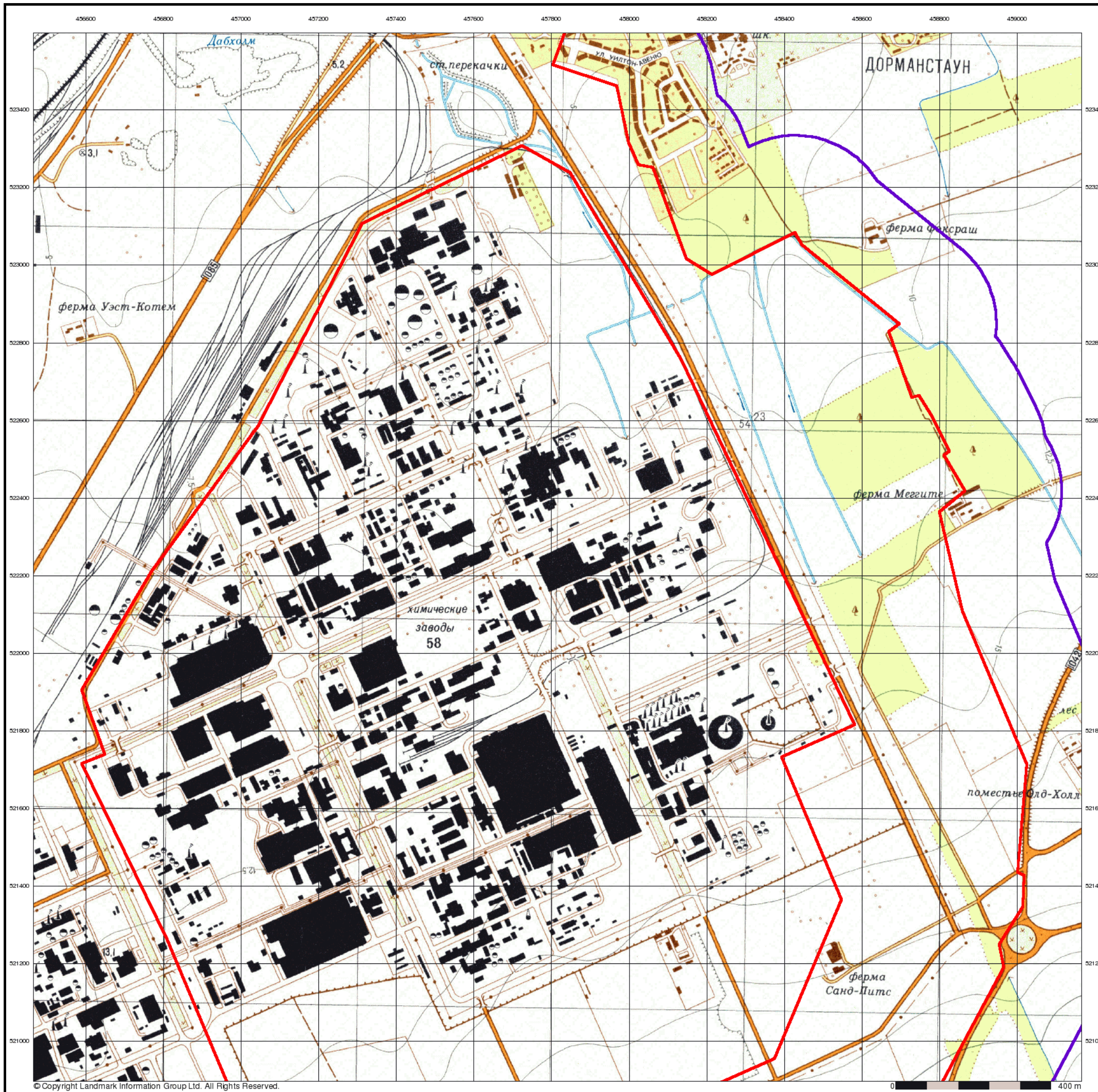

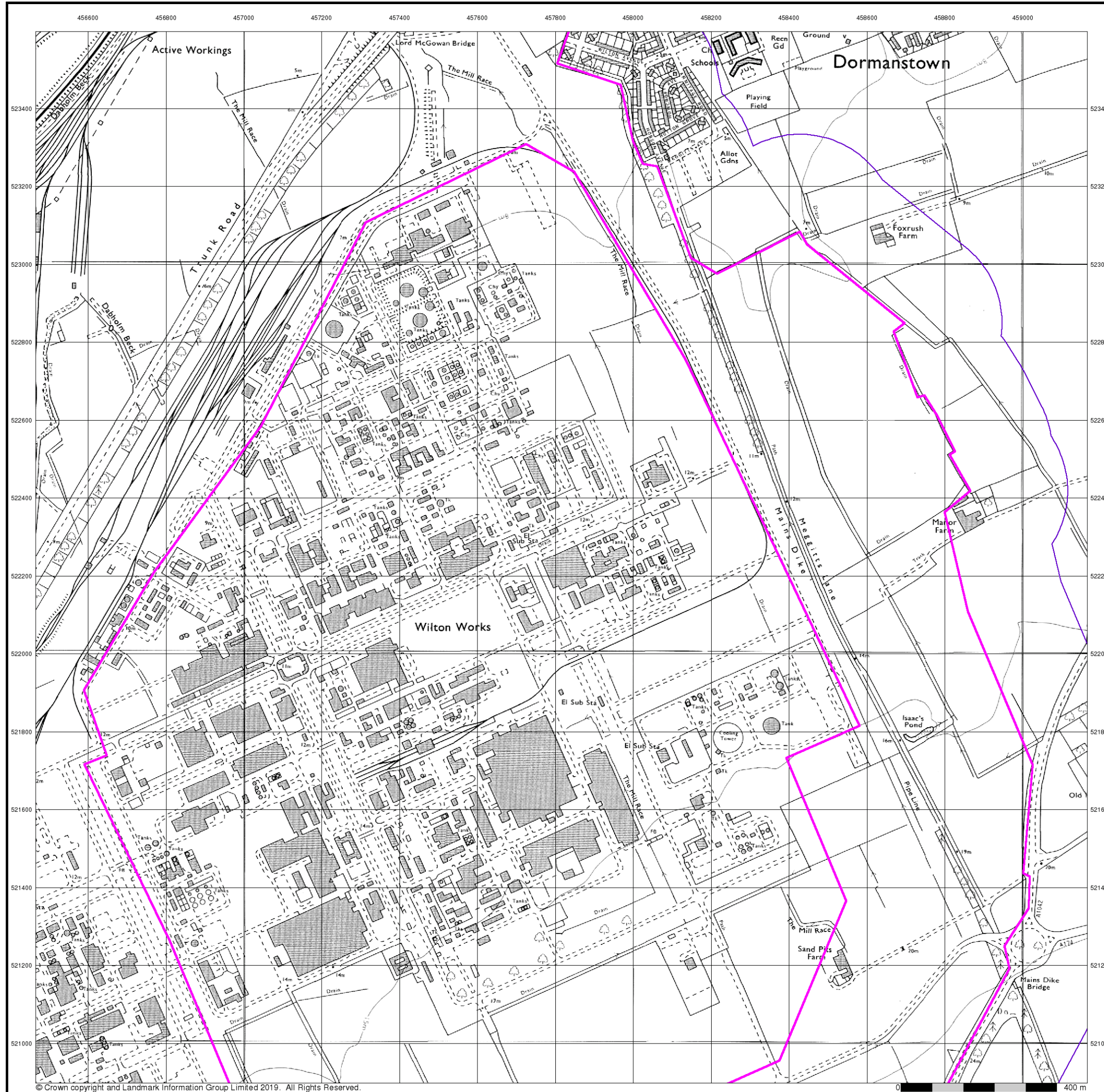

Ordnance Survey Plan
Published 1976
Source map scale - 1:10,000

The historical maps shown were reproduced from maps predominantly held at the scale adopted for England, Wales and Scotland in the 1840's. In 1854 the 1:2,500 scale was adopted for mapping urban areas; these maps were used to update the 1:10,560 maps. The published date given therefore is often some years later than the surveyed date. Before 1938, all OS maps were based on the Cassini Projection, with independent surveys of a single county or group of counties, giving rise to significant inaccuracies in outlying areas. In the late 1940's, a Provisional Edition was produced, which updated the 1:10,560 mapping from a number of sources. The maps appear unfinished - with all military camps and other strategic sites removed. These maps were initially overprinted with the National Grid. In 1970, the first 1:10,000 maps were produced using the Transverse Mercator Projection. The revision process continued until recently, with new editions appearing every 10 years or so for urban areas.

Map Name(s) and Date(s)

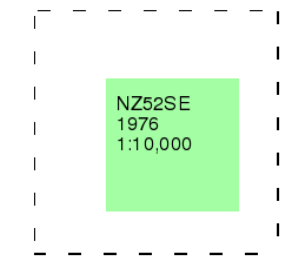

Historical Map - Slice D

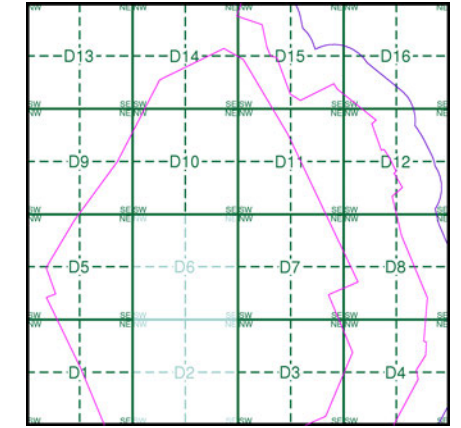

Order Details

Order Number: 218629437_1_1
 Customer Ref: 60559231/Teesside Clean Gas
 National Grid Reference: 457790, 522320
 Slice: D
 Site Area (Ha): 1523.9
 Search Buffer (m): 250

Site Details

Teesside Clean Gas Project 2 of 2



Tel: [Redacted]
 Fax: [Redacted]
 Web: www.environmental.co.uk

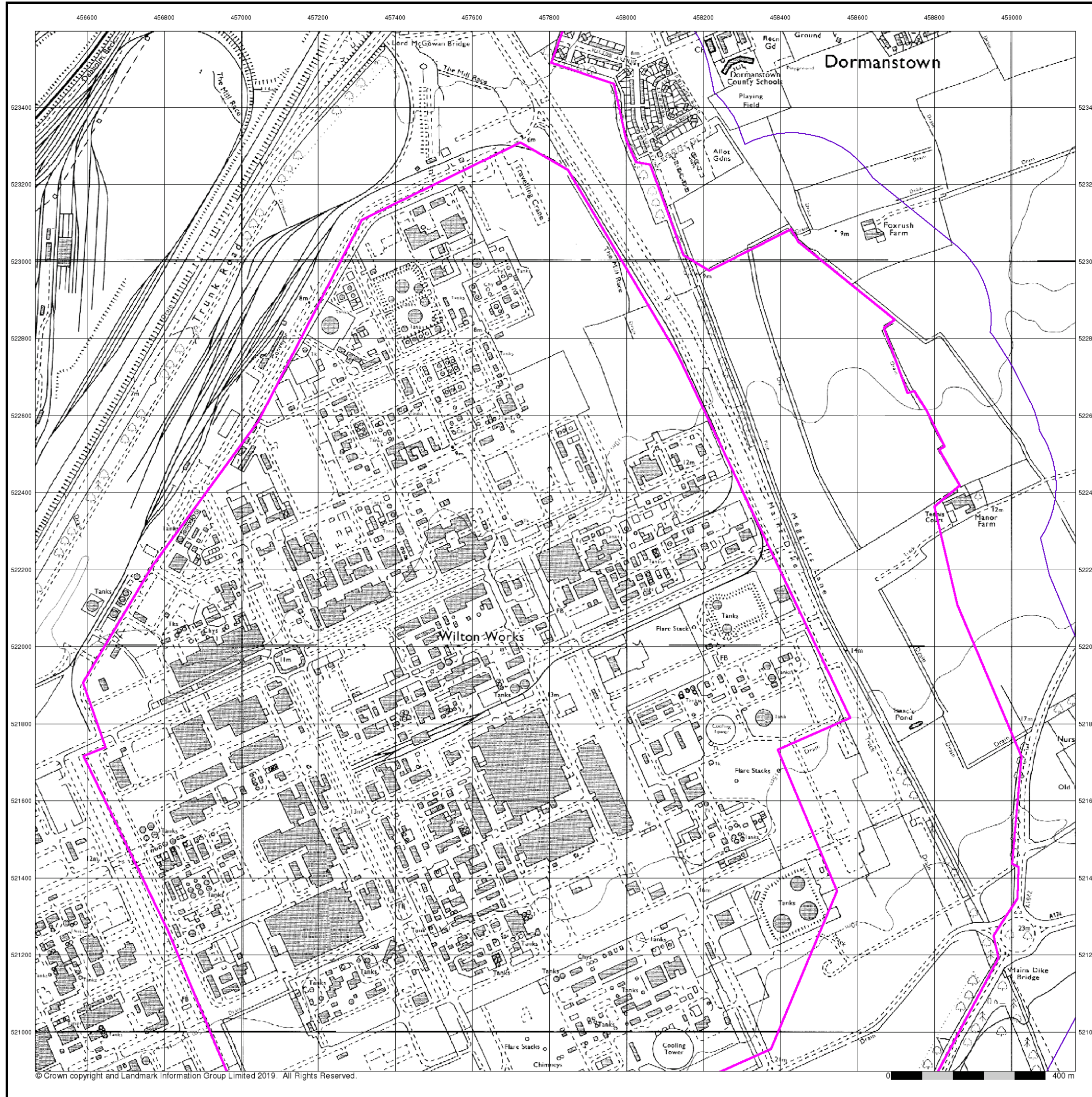

Ordnance Survey Plan
Published 1985
Source map scale - 1:10,000

The historical maps shown were reproduced from maps predominantly held at the scale adopted for England, Wales and Scotland in the 1840's. In 1854 the 1:2,500 scale was adopted for mapping urban areas; these maps were used to update the 1:10,560 maps. The published date given therefore is often some years later than the surveyed date. Before 1938, all OS maps were based on the Cassini Projection, with independent surveys of a single county or group of counties, giving rise to significant inaccuracies in outlying areas. In the late 1940's, a Provisional Edition was produced, which updated the 1:10,560 mapping from a number of sources. The maps appear unfinished - with all military camps and other strategic sites removed. These maps were initially overprinted with the National Grid. In 1970, the first 1:10,000 maps were produced using the Transverse Mercator Projection. The revision process continued until recently, with new editions appearing every 10 years or so for urban areas.

Map Name(s) and Date(s)

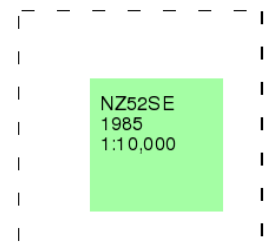

Historical Map - Slice D

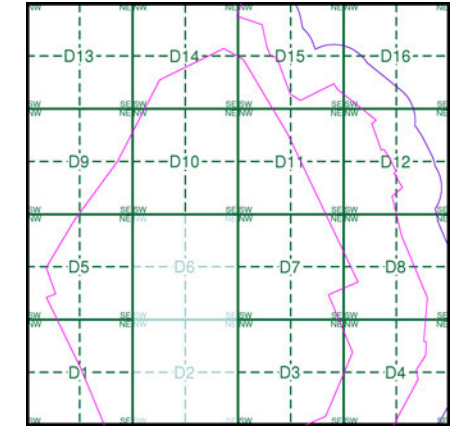

Order Details

Order Number: 218629437_1_1
 Customer Ref: 60559231/Teesside Clean Gas
 National Grid Reference: 457790, 522320
 Slice: D
 Site Area (Ha): 1523.9
 Search Buffer (m): 250

Site Details

Teesside Clean Gas Project 2 of 2



Tel: [Redacted]
 Fax: [Redacted]
 Web: www.environetec.co.uk



Middlesbrough

Published 1991

Source map scale - 1:25,000

These maps were produced by the Russian military during the Cold War between 1950 and 1997, and cover 103 towns and cities throughout the U.K. The maps are produced at 1:25,000, 1:10,000 and 1:5,000 scale, and show detailed land use, with colour-coded areas for development, green areas, and non-developed areas. Buildings are coloured black and important building uses (such as hospitals, post offices, factories etc.) are numbered, with a numbered key describing their use.

They were produced by the Russians for the benefit of navigation, as well as strategic military sites and transport hubs, for use if they were to have invaded the U.K. The detailed information provided indicates that the areas were surveyed using land-based personnel, on the ground, in the cities that are mapped.

Map Name(s) and Date(s)

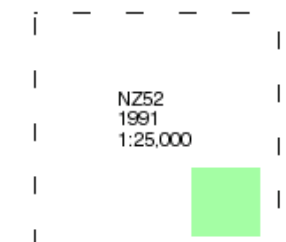

Russian Map - Slice D

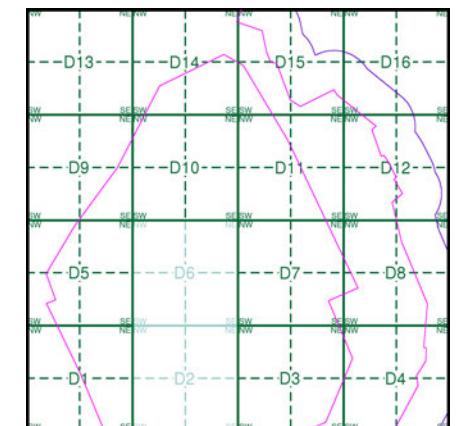

Order Details

Order Number: 218629437_1_1
Customer Ref: 60559231/Teesside Clean Gas
National Grid Reference: 457790, 522320
Slice: D
Site Area (Ha): 1523.9
Search Buffer (m): 250

Site Details

Teesside Clean Gas Project 2 of 2



Tel: [redacted]
Fax: [redacted]
Web: www.environmental.co.uk

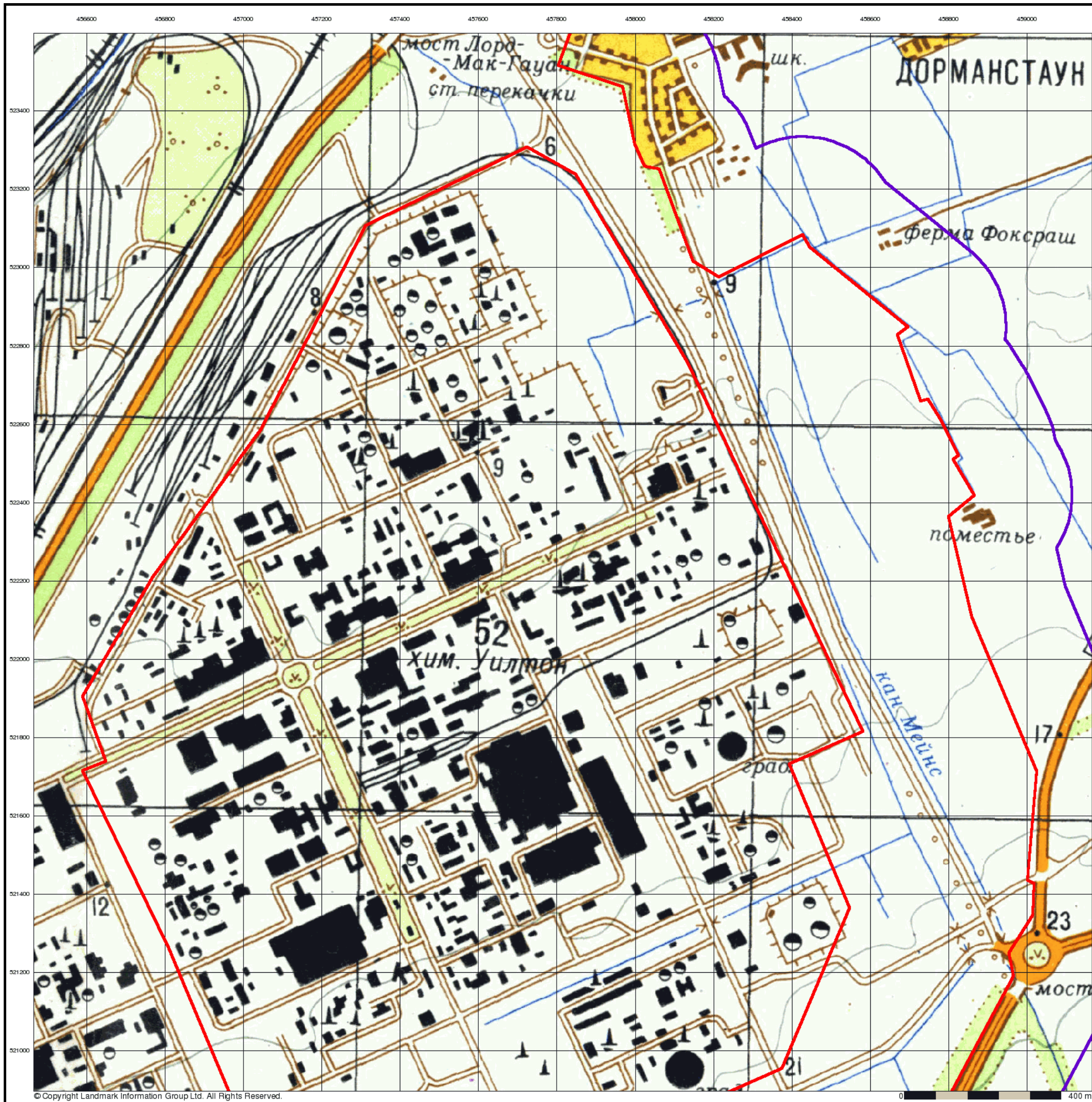



Ordnance Survey Plan

Published 1992

Source map scale - 1:10,000

The historical maps shown were reproduced from maps predominantly held at the scale adopted for England, Wales and Scotland in the 1840's. In 1854 the 1:2,500 scale was adopted for mapping urban areas; these maps were used to update the 1:10,560 maps. The published date given therefore is often some years later than the surveyed date. Before 1938, all OS maps were based on the Cassini Projection, with independent surveys of a single county or group of counties, giving rise to significant inaccuracies in outlying areas. In the late 1940's, a Provisional Edition was produced, which updated the 1:10,560 mapping from a number of sources. The maps appear unfinished - with all military camps and other strategic sites removed. These maps were initially overprinted with the National Grid. In 1970, the first 1:10,000 maps were produced using the Transverse Mercator Projection. The revision process continued until recently, with new editions appearing every 10 years or so for urban areas.

Map Name(s) and Date(s)

NZ52SE
1992
1:10,000

Historical Map - Slice D

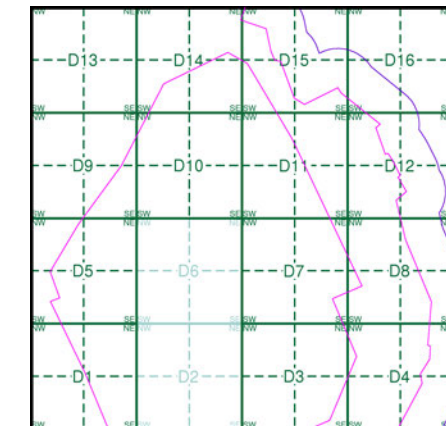

Order Details

Order Number: 218629437_1_1
Customer Ref: 60559231/Teesside Clean Gas
National Grid Reference: 457790, 522320
Slice: D
Site Area (Ha): 1523.9
Search Buffer (m): 250

Site Details

Teesside Clean Gas Project 2 of 2



Tel:
Fax:
Web: .co.uk





10k Raster Mapping

Published 2000

Source map scale - 1:10,000

The historical maps shown were produced from the Ordnance Survey's 1:10,000 colour raster mapping. These maps are derived from Landplan which replaced the old 1:10,000 maps originally published in 1970. The data is highly detailed showing buildings, fences and field boundaries as well as all roads, tracks and paths. Road names are also included together with the relevant road number and classification. Boundary information depiction includes county, unitary authority, district, civil parish and constituency.

Map Name(s) and Date(s)

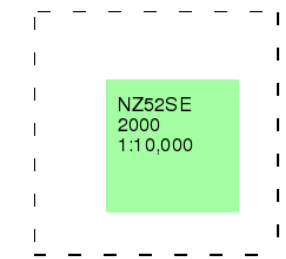

Historical Map - Slice D

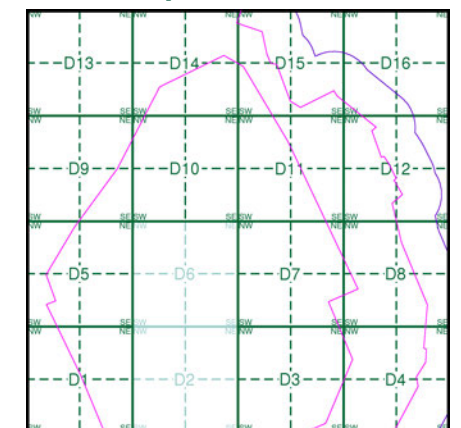

Order Details

Order Number: 218629437_1_1
 Customer Ref: 60559231/Teesside Clean Gas
 National Grid Reference: 457790, 522320
 Slice: D
 Site Area (Ha): 1523.9
 Search Buffer (m): 250

Site Details

Teesside Clean Gas Project 2 of 2



Tel: [Redacted]
 Fax: [Redacted]
 Web: [Redacted].co.uk

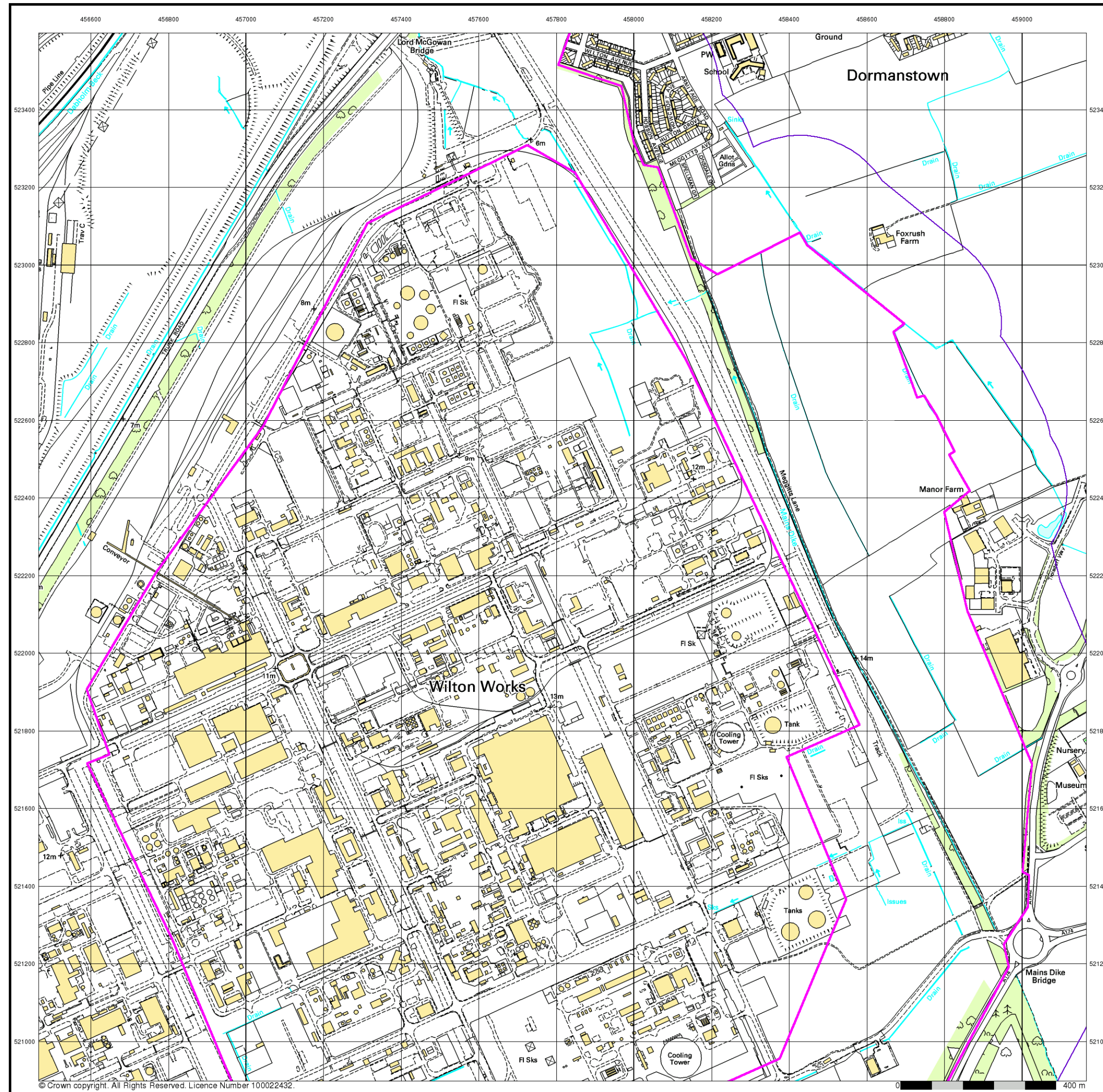

© Crown copyright. All Rights Reserved. Licence Number 100022432.



10k Raster Mapping

Published 2006

Source map scale - 1:10,000

The historical maps shown were produced from the Ordnance Survey's 1:10,000 colour raster mapping. These maps are derived from Landplan which replaced the old 1:10,000 maps originally published in 1970. The data is highly detailed showing buildings, fences and field boundaries as well as all roads, tracks and paths. Road names are also included together with the relevant road number and classification. Boundary information depiction includes county, unitary authority, district, civil parish and constituency.

Map Name(s) and Date(s)

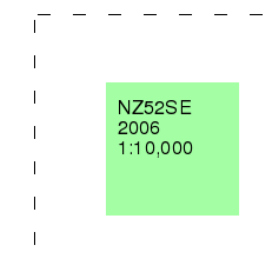

Historical Map - Slice D

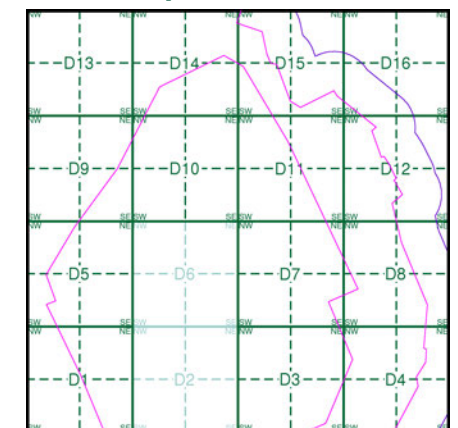

Order Details

Order Number:	218629437_1_1
Customer Ref:	60559231/Teesside Clean Gas
National Grid Reference:	457790, 522320
Slice:	D
Site Area (Ha):	1523.9
Search Buffer (m):	250

Site Details

Teesside Clean Gas Project 2 of 2



Tel: [Redacted]
 Fax: [Redacted]
 Web: www.enwirorack.co.uk

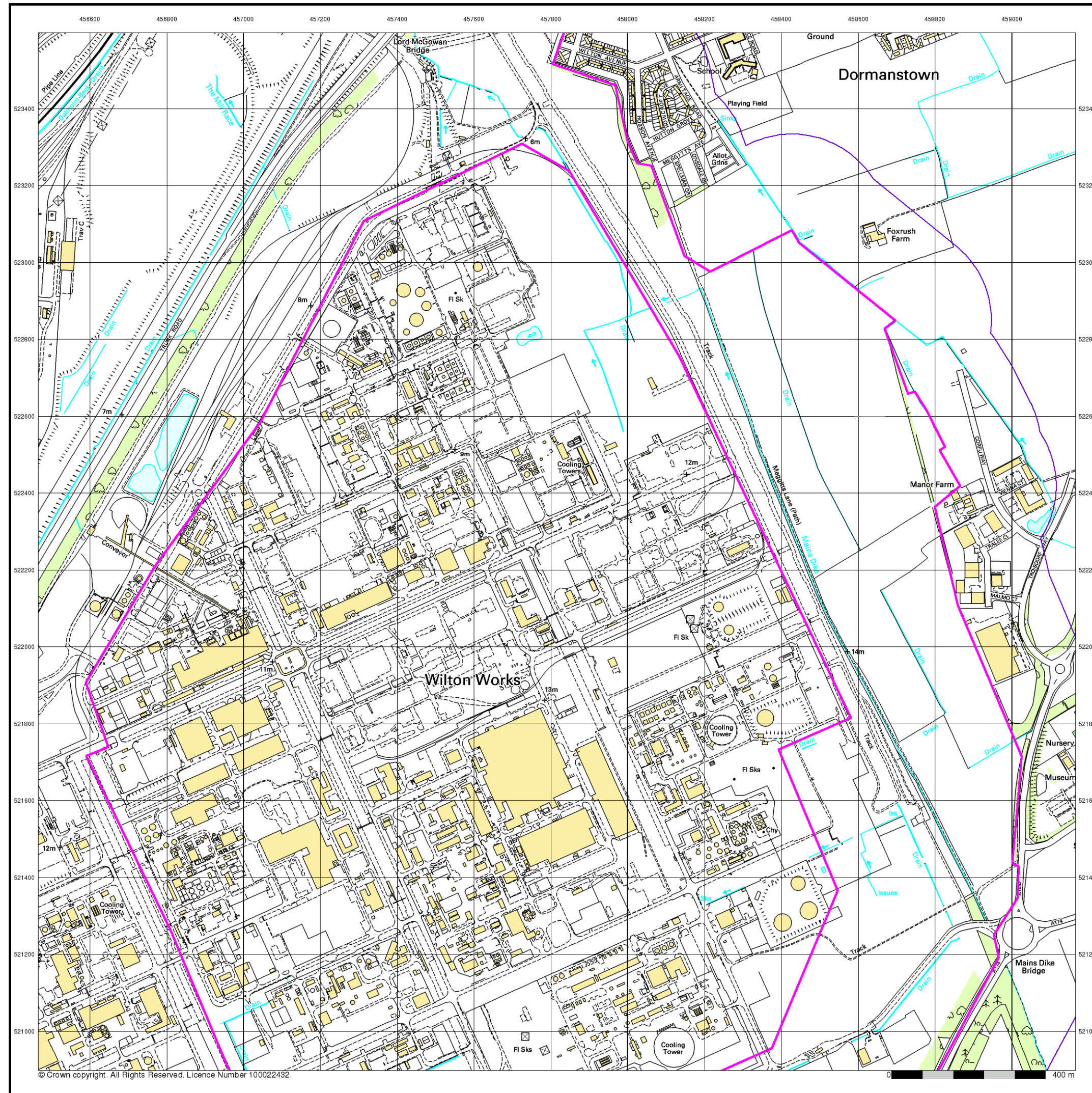

© Crown copyright. All Rights Reserved. Licence Number 100022432.



VectorMap Local

Published 2019

Source map scale - 1:10,000

VectorMap Local (Raster) is Ordnance Survey's highest detailed 'backdrop' mapping product. These maps are produced from OS's VectorMap Local, a simple vector dataset at a nominal scale of 1:10,000, covering the whole of Great Britain, that has been designed for creating graphical mapping. OS VectorMap Local is derived from large-scale information surveyed at 1:1250 scale (covering major towns and cities), 1:2500 scale (smaller towns, villages and developed rural areas), and 1:10 000 scale (mountain, moorland and river estuary areas).

Map Name(s) and Date(s)

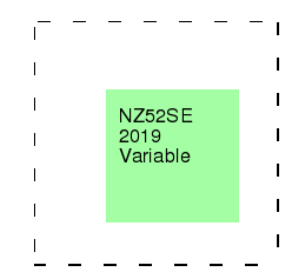

Historical Map - Slice D

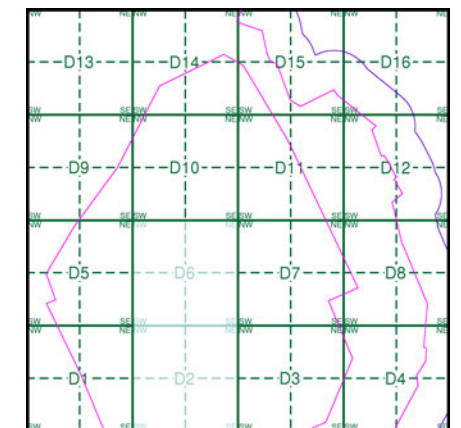

Order Details

Order Number: 218629437_1_1
 Customer Ref: 60559231/Teesside Clean Gas
 National Grid Reference: 457790, 522320
 Slice: D
 Site Area (Ha): 1523.9
 Search Buffer (m): 250

Site Details

Teesside Clean Gas Project 2 of 2



Tel: [Redacted]
 Fax: [Redacted]
 Web: www.environmental.co.uk

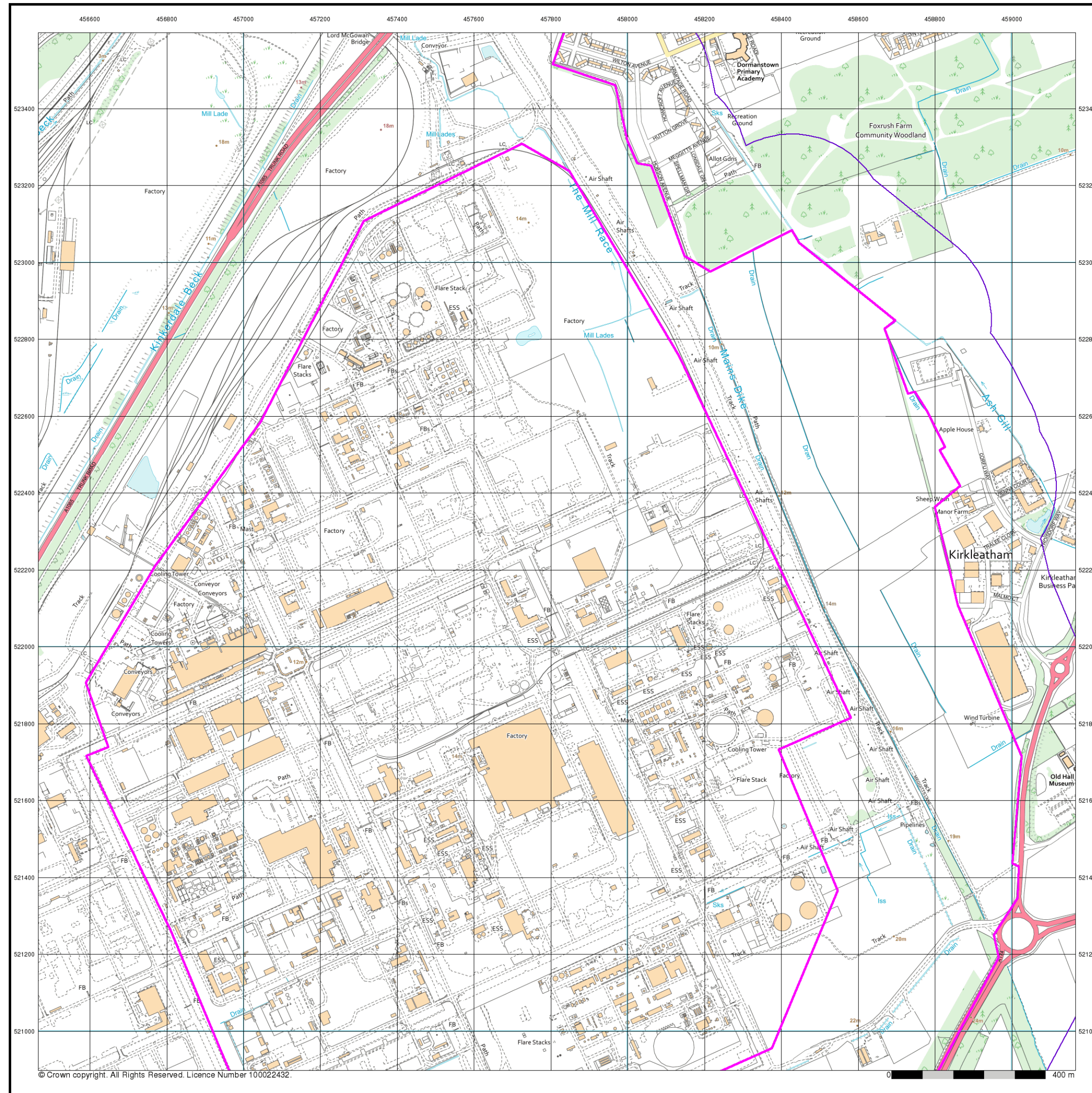

© Crown copyright. All Rights Reserved. Licence Number 100022432.



Historical Mapping Legends

Ordnance Survey County Series and Ordnance Survey Plan 1:2,500

Quarry **Gravel Pit** **Sand Pit**
Clay Pit **Shingle** **Refuse Heap**
Sloping Masonry **Flat Rock**
Marsh **Reeds** **Osiers**
Rough Pasture **Furze** **Wood**
Mixed Wood **Brushwood** **Orchard**
Fir **Ford** **Stepping Stones**
Ferry **Waterfall** **Lock**
Trig. Station **Altitude at Trig. Station**
B.M. 325.9 **Bench Mark** **Surface Level**
Arrow denotes flow of water **Antiquities (site of)**
Cutting **Embankment**
Railway crossing Road **Level Crossing** **Road crossing Railway**
Railway crossing River or Canal **Road over single stream** **Road over River or Canal**
County Boundary (Geographical)
County & Civil Parish Boundary
Administrative County & Civil Parish Boundary
County Borough Boundary (England)
Co. Boro. Bdy.
County Burgh Boundary (Scotland)
Boundary Post or Stone **Police Call Box**
B.R. **Bridle Road** **P** **Pump**
E.P. **Electricity Pylon** **S.P.** **Signal Post**
F.B. **Foot Bridge** **Sl.** **Sluice**
F.P. **Foot Path** **Sp.** **Spring**
G.P. **Guide Post or Board** **T.C.B.** **Telephone Call Box**
M.S. **Mile Stone** **Tr.** **Trough**
M.P. M.R. **Mooring Post or Ring** **W** **Well**

Ordnance Survey Plan, Additional SIMs and Supply of Unpublished Survey Information 1:2,500 and 1:1,250

Inactive Quarry, Chalk Pit or Clay Pit **Active Quarry, Chalk Pit or Clay Pit**
Rock **Boulders**
Cliff **Slopes** **Top**
Roofed Building **Glazed Roof Building**
Sloping Masonry **Archway**
Non-Coniferous Tree (surveyed) **Coniferous Tree (surveyed)**
Non-Coniferous Trees (not surveyed) **Coniferous Trees (not surveyed)**
Orchard Tree **Scrub** **Bracken**
Coppice, Osier **Reeds** **Marsh, Saltings**
Rough Grassland **Heath** **Culvert**
Direction of water flow **Bench Mark** **Antiquity (site of)**
Cave Entrance **Triangulation Station** **Electricity Pylon**
Electricity Transmission Line
County Boundary (Geographical)
County & Civil Parish Boundary
Civil Parish Boundary
Admin. County or County Bor. Boundary
London Borough Boundary
Symbol marking point where boundary mereing changes
BH **Beer House** **P** **Pillar, Pole or Post**
BP, BS **Boundary Post or Stone** **PO** **Post Office**
Cn, C **Capstan, Crane** **PC** **Public Convenience**
Chy **Chimney** **PH** **Public House**
D Fn **Drinking Fountain** **Pp** **Pump**
EI P **Electricity Pillar or Post** **SB, S Br** **Signal Box or Bridge**
FAP **Fire Alarm Pillar** **SP, SL** **Signal Post or Light**
FB **Foot Bridge** **Spr** **Spring**
GP **Guide Post** **Tk** **Tank or Track**
H **Hydrant or Hydraulic** **TCB** **Telephone Call Box**
LC **Level Crossing** **TCP** **Telephone Call Post**
MH **Manhole** **Tr** **Trough**
MP **Mile Post or Mooring Post** **Wr Pt, Wr T** **Water Point, Water Tap**
MS **Mile Stone** **W** **Well**
NTL **Normal Tidal Limit** **Wd Pp** **Wind Pump**

Large-Scale National Grid Data 1:2,500 and 1:1,250

Cliff **Slopes** **Top**
Rock **Rock (scattered)**
Boulders **Boulders (scattered)**
Positioned Boulder **Scree**
Non-Coniferous Tree (surveyed) **Coniferous Tree (surveyed)**
Non-Coniferous Trees (not surveyed) **Coniferous Trees (not surveyed)**
Orchard Tree **Scrub** **Bracken**
Coppice, Osier **Reeds** **Marsh, Saltings**
Rough Grassland **Heath** **Culvert**
Direction of water flow **Triangulation Station** **Antiquity (site of)**
Electricity Transmission Line **Electricity Pylon**
B.M. 231.60m **Bench Mark** **Buildings with Building Seed**
Roofed Building **Glazed Roof Building**
Civil parish/community boundary
District boundary
County boundary
Boundary post/stone
Boundary mereing symbol (note: these always appear in opposed pairs or groups of three)
Bks **Barracks** **P** **Pillar, Pole or Post**
Bty **Battery** **PO** **Post Office**
Cemy **Cemetery** **PC** **Public Convenience**
Chy **Chimney** **Pp** **Pump**
Cis **Cistern** **Ppg Sta** **Pumping Station**
Dismtd Rly **Dismantled Railway** **PW** **Place of Worship**
EI Gen Sta **Electricity Generating Station** **Sewage Ppg Sta** **Sewage Pumping Station**
EI P **Electricity Pole, Pillar** **SB, S Br** **Signal Box or Bridge**
EI Sub Sta **Electricity Sub Station** **SP, SL** **Signal Post or Light**
FB **Filter Bed** **Spr** **Spring**
Fn / D Fn **Fountain / Drinking Ftn.** **Tk** **Tank or Track**
Gas Gov **Gas Valve Compound** **Tr** **Trough**
GVC **Gas Governor** **Wd Pp** **Wind Pump**
GP **Guide Post** **Wr Pt, Wr T** **Water Point, Water Tap**
MH **Manhole** **Wks** **Works (building or area)**
MP, MS **Mile Post or Mile Stone** **W** **Well**



Historical Mapping & Photography included:

Mapping Type	Scale	Date	Pg
Yorkshire	1:2,500	1894	2
Yorkshire	1:2,500	1915	3
Yorkshire	1:2,500	1929	4
Ordnance Survey Plan	1:1,250	1953 - 1967	5
Ordnance Survey Plan	1:2,500	1955 - 1971	6
Ordnance Survey Plan	1:1,250	1960 - 1985	7
Ordnance Survey Plan	1:2,500	1963 - 1989	8
Additional SIMs	1:1,250	1967 - 1983	9
Ordnance Survey Plan	1:1,250	1971 - 1984	10
Supply of Unpublished Survey Information	1:1,250	1973 - 1976	11
Supply of Unpublished Survey Information	1:2,500	1974	12
Additional SIMs	1:2,500	1981 - 1984	13
Additional SIMs	1:2,500	1982	14
Additional SIMs	1:1,250	1984 - 1989	15
Ordnance Survey Plan	1:1,250	1988	16
Large-Scale National Grid Data	1:1,250	1993	17
Large-Scale National Grid Data	1:2,500	1993	18
Large-Scale National Grid Data	1:1,250	1993 - 1994	19
Large-Scale National Grid Data	1:2,500	1993	20
Historical Aerial Photography	1:2,500	1999	21

Historical Map - Segment D1

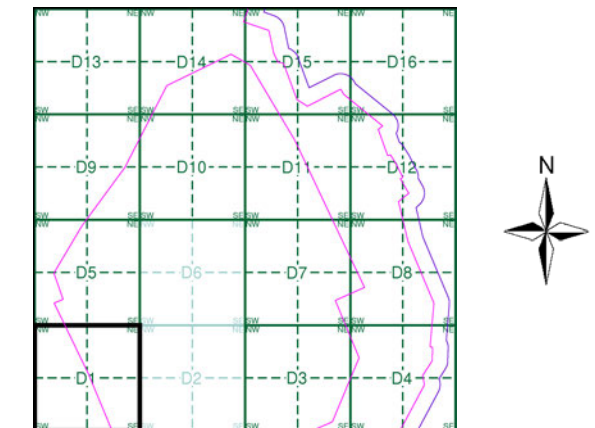

Order Details

Order Number: 218629437_1_1
 Customer Ref: 60559231/Teesside Clean Gas
 National Grid Reference: 457790, 522320
 Slice: D
 Site Area (Ha): 1523.9
 Search Buffer (m): 100

Site Details

Teesside Clean Gas Project 2 of 2



Tel: [Redacted]
 Fax: [Redacted]
 Web: [Redacted].uk



Yorkshire

Published 1894

Source map scale - 1:2,500

The historical maps shown were reproduced from maps predominantly held at the scale adopted for England, Wales and Scotland in the 1840's. In 1854 the 1:2,500 scale was adopted for mapping urban areas and by 1896 it covered the whole of what were considered to be the cultivated parts of Great Britain. The published date given below is often some years later than the surveyed date. Before 1938, all OS maps were based on the Cassini Projection, with independent surveys of a single county or group of counties, giving rise to significant inaccuracies in outlying areas.

Map Name(s) and Date(s)

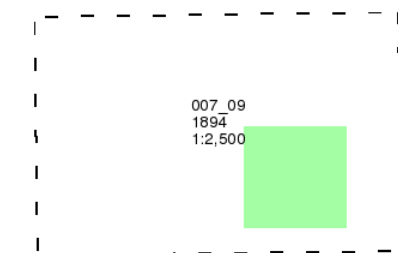

Historical Map - Segment D1

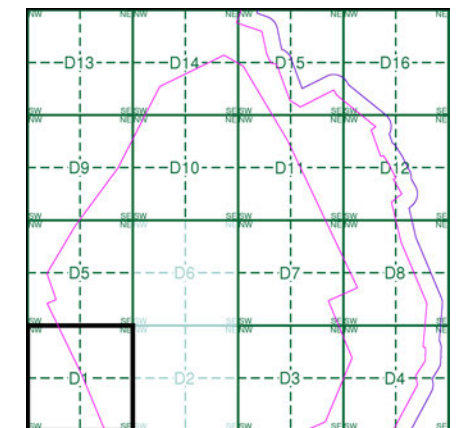

Order Details

Order Number: 218629437_1_1
Customer Ref: 60559231/Teesside Clean Gas
National Grid Reference: 457790, 522320
Slice: D
Site Area (Ha): 1523.9
Search Buffer (m): 100

Site Details

Teesside Clean Gas Project 2 of 2



Tel: [Redacted]
Fax: [Redacted]
Web: [Redacted].uk

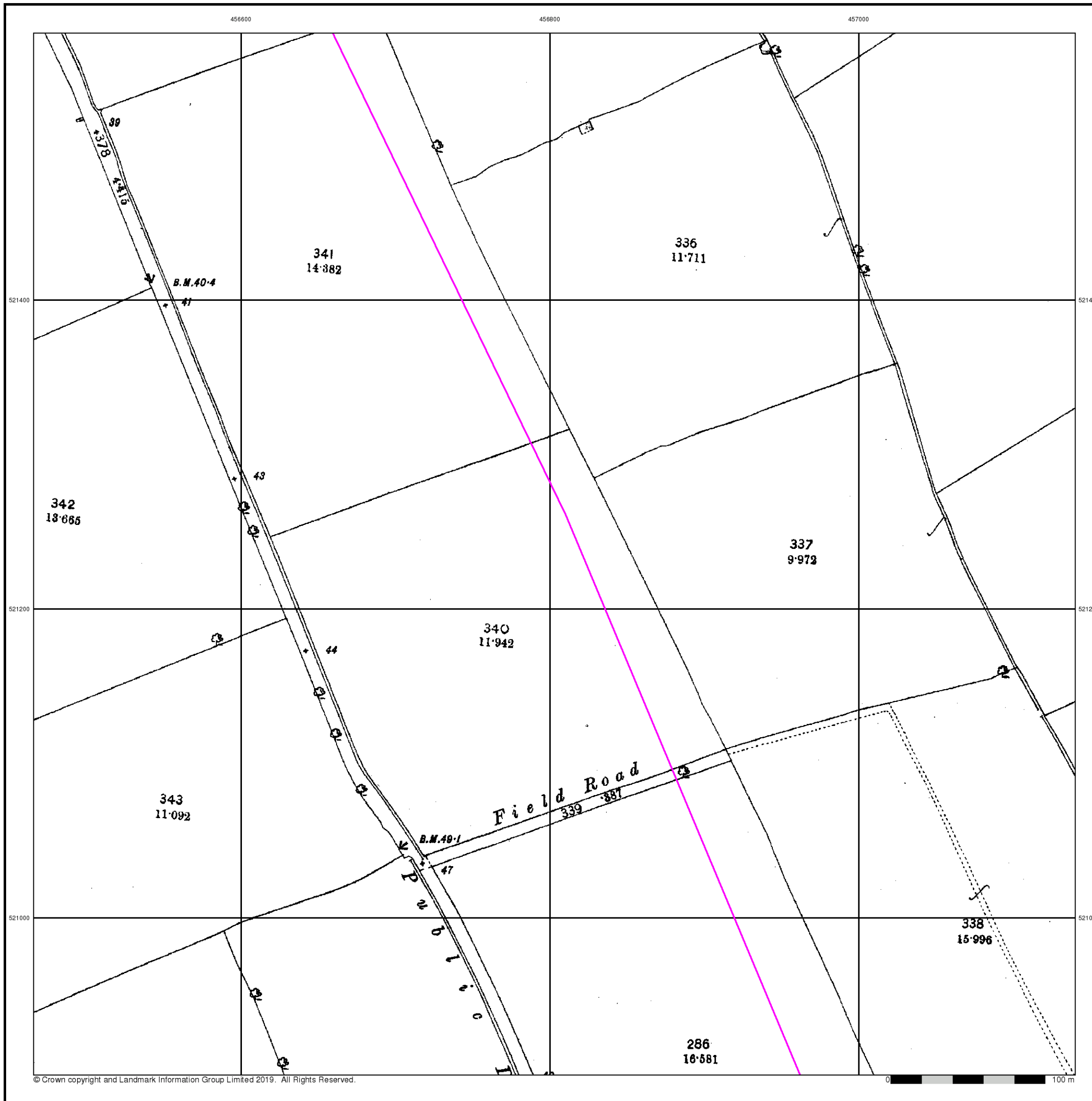



Yorkshire

Published 1915

Source map scale - 1:2,500

The historical maps shown were reproduced from maps predominantly held at the scale adopted for England, Wales and Scotland in the 1840's. In 1854 the 1:2,500 scale was adopted for mapping urban areas and by 1896 it covered the whole of what were considered to be the cultivated parts of Great Britain. The published date given below is often some years later than the surveyed date. Before 1938, all OS maps were based on the Cassini Projection, with independent surveys of a single county or group of counties, giving rise to significant inaccuracies in outlying areas.

Map Name(s) and Date(s)

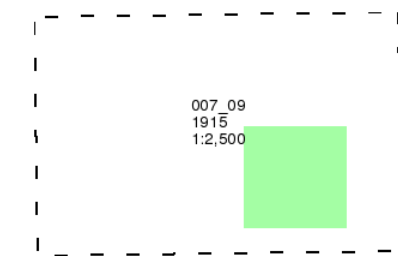

Historical Map - Segment D1

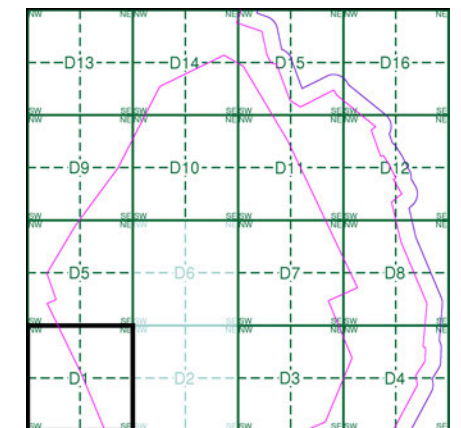

Order Details

Order Number: 218629437_1_1
Customer Ref: 60559231/Teesside Clean Gas
National Grid Reference: 457790, 522320
Slice: D
Site Area (Ha): 1523.9
Search Buffer (m): 100

Site Details

Teesside Clean Gas Project 2 of 2



Tel:
Fax:
Web:

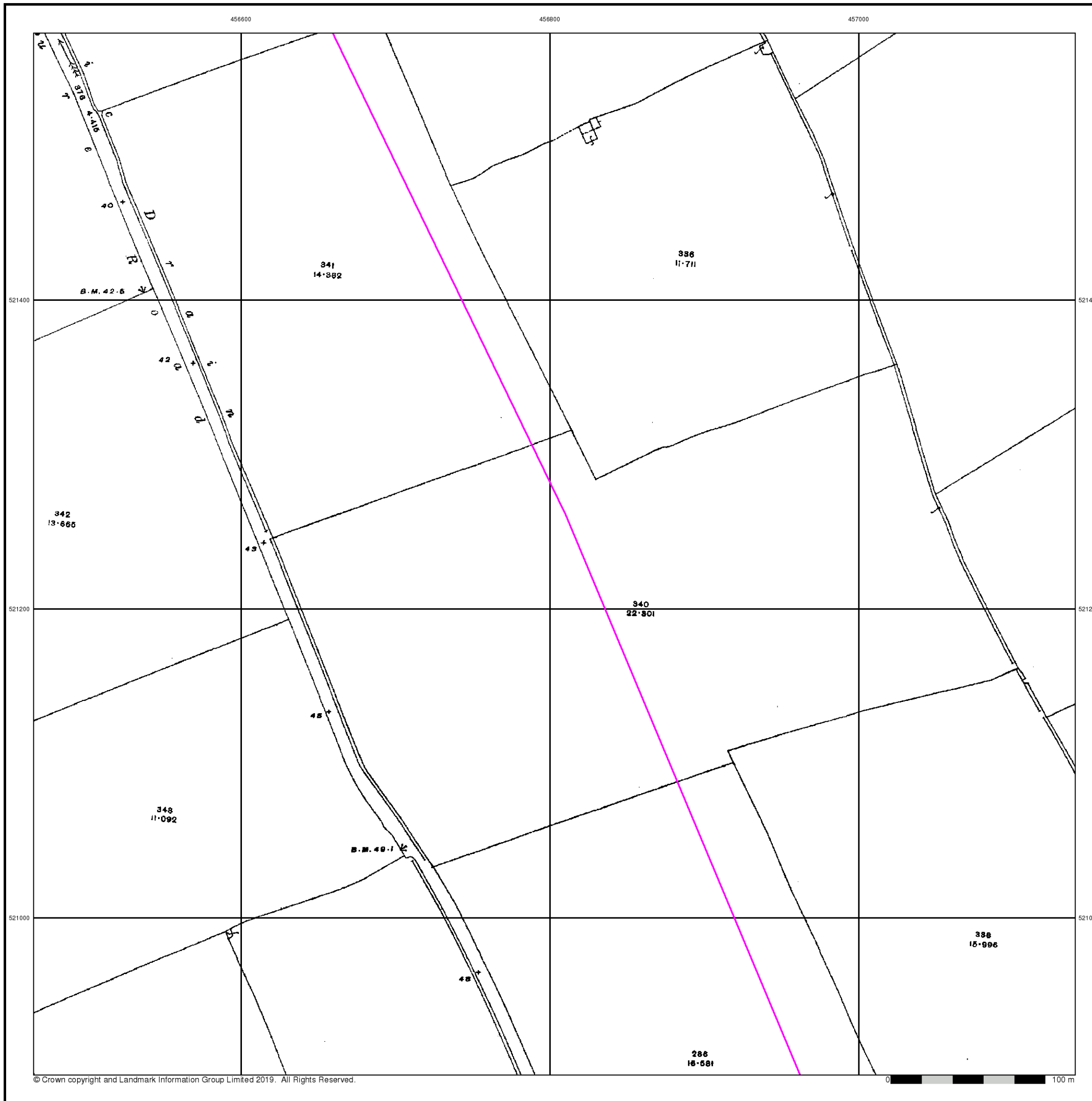



Yorkshire

Published 1929

Source map scale - 1:2,500

The historical maps shown were reproduced from maps predominantly held at the scale adopted for England, Wales and Scotland in the 1840's. In 1854 the 1:2,500 scale was adopted for mapping urban areas and by 1896 it covered the whole of what were considered to be the cultivated parts of Great Britain. The published date given below is often some years later than the surveyed date. Before 1938, all OS maps were based on the Cassini Projection, with independent surveys of a single county or group of counties, giving rise to significant inaccuracies in outlying areas.

Map Name(s) and Date(s)

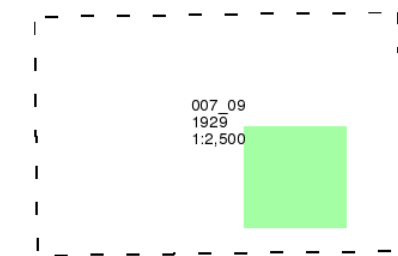

Historical Map - Segment D1

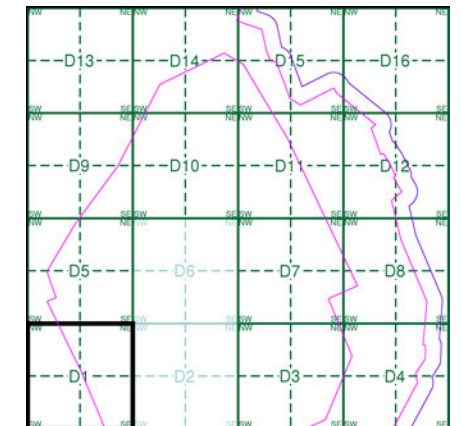

Order Details

Order Number: 218629437_1_1
Customer Ref: 60559231/Teesside Clean Gas
National Grid Reference: 457790, 522320
Slice: D
Site Area (Ha): 1523.9
Search Buffer (m): 100

Site Details

Teesside Clean Gas Project 2 of 2



Tel:
Fax:
Web:

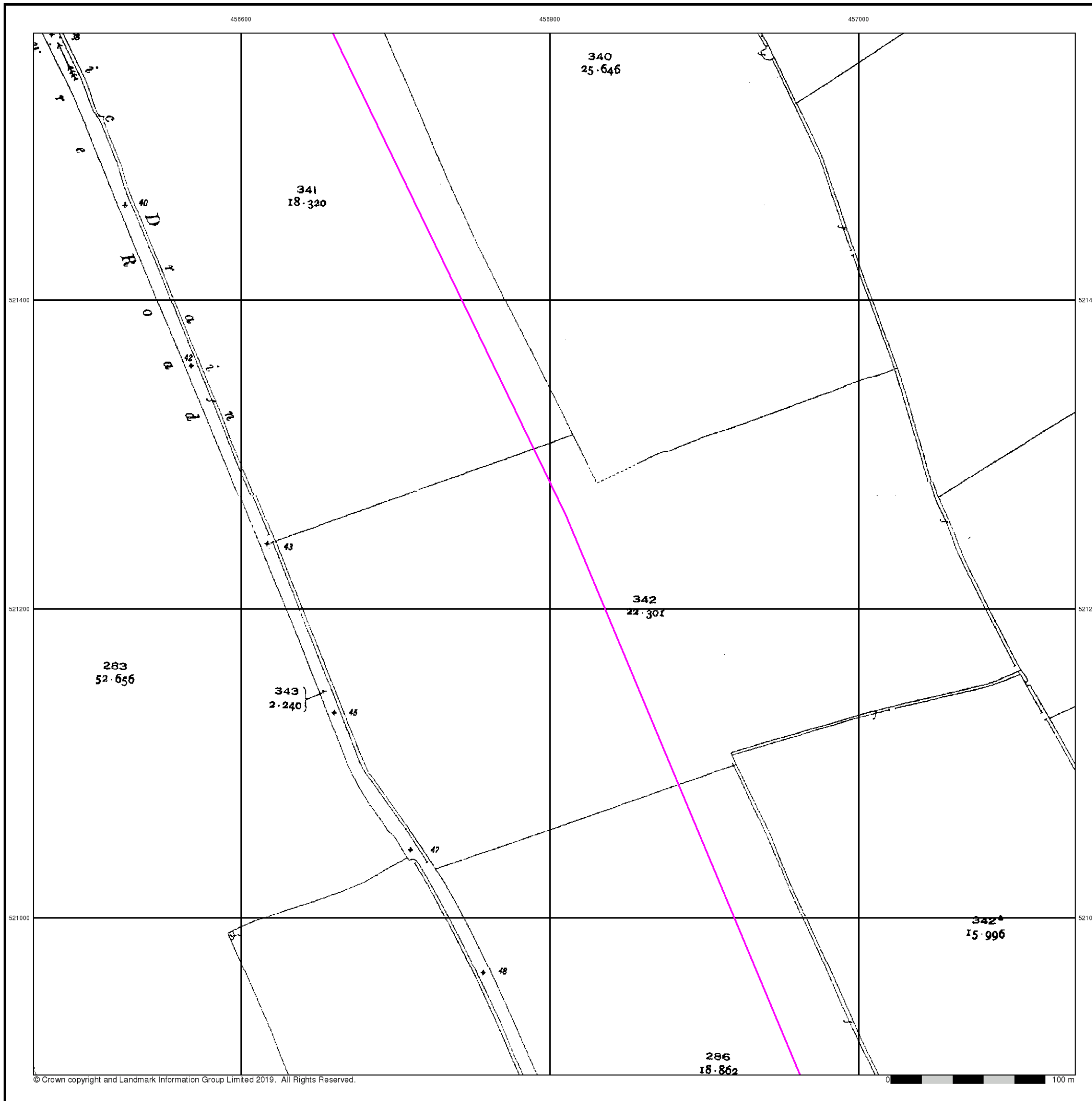



Ordnance Survey Plan

Published 1953 - 1967

Source map scale - 1:1,250

The historical maps shown were reproduced from maps predominantly held at the scale adopted for England, Wales and Scotland in the 1840's. In 1854 the 1:2,500 scale was adopted for mapping urban areas and by 1896 it covered the whole of what were considered to be the cultivated parts of Great Britain. The published date given below is often some years later than the surveyed date. Before 1938, all OS maps were based on the Cassini Projection, with independent surveys of a single county or group of counties, giving rise to significant inaccuracies in outlying areas.

Map Name(s) and Date(s)

NZ5621NW	NZ5621NE	NZ5721NW
1953	1960	1961
1:1,250	1:1,250	1:1,250
NZ5621SW	NZ5621SE	NZ5721SW
1953	1953	1953
1:1,250	1:1,250	1:1,250
NZ5620NW	NZ5620NE	
1967	1967	
1:1,250	1:1,250	

Historical Map - Segment D1

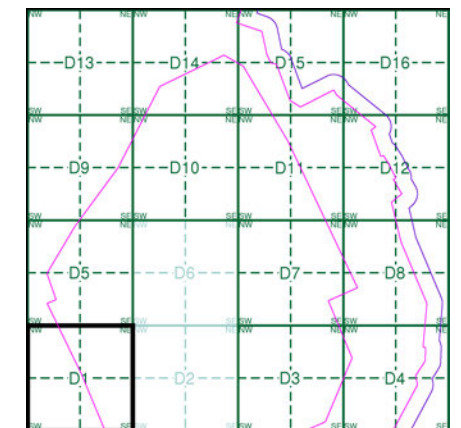

Order Details

Order Number: 218629437_1_1
 Customer Ref: 60559231/Teesside Clean Gas
 National Grid Reference: 457790, 522320
 Slice: D
 Site Area (Ha): 1523.9
 Search Buffer (m): 100

Site Details

Teesside Clean Gas Project 2 of 2



Tel:
 Fax:
 Web:

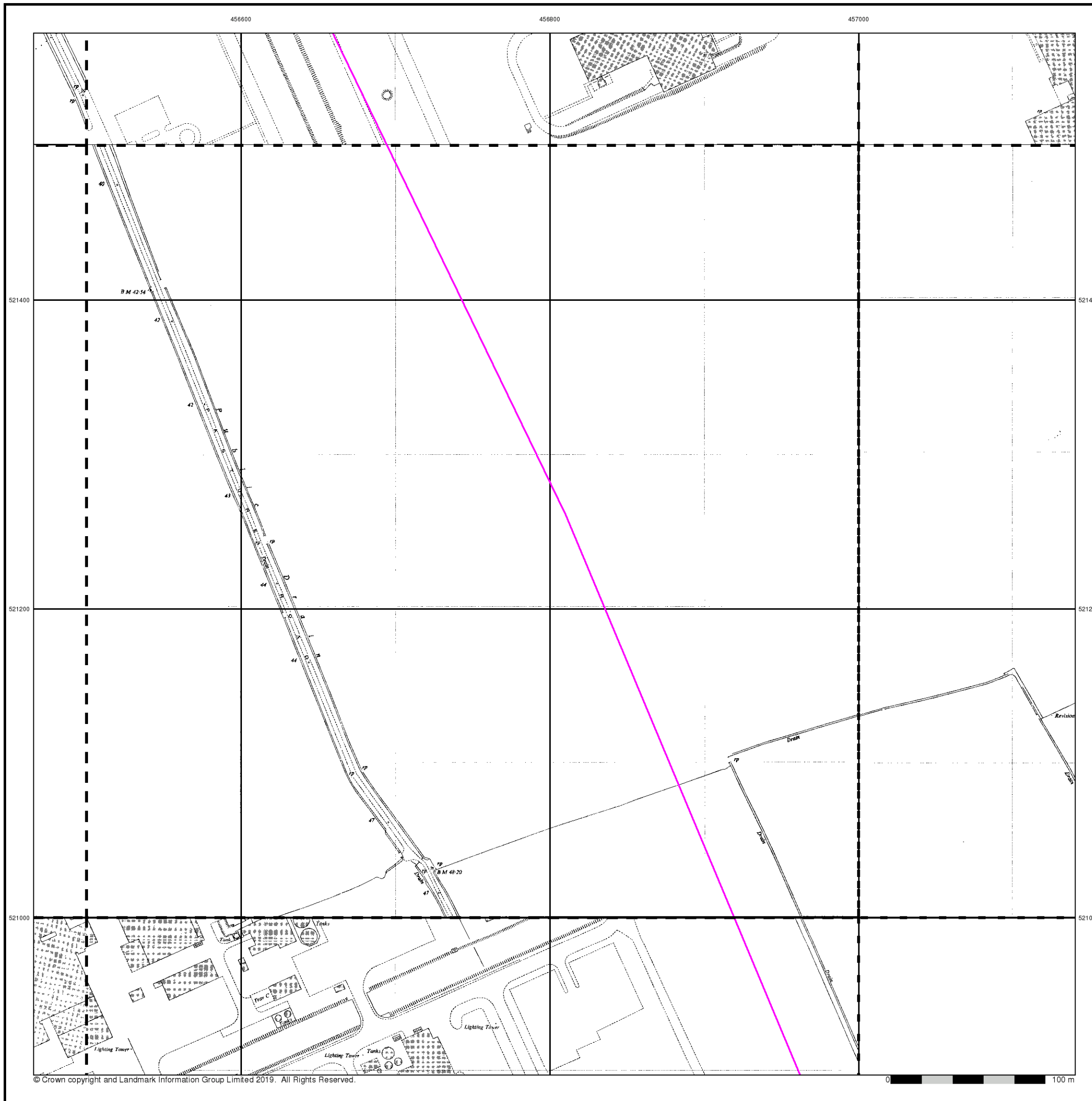



Ordnance Survey Plan

Published 1955 - 1971

Source map scale - 1:2,500

The historical maps shown were reproduced from maps predominantly held at the scale adopted for England, Wales and Scotland in the 1840's. In 1854 the 1:2,500 scale was adopted for mapping urban areas and by 1896 it covered the whole of what were considered to be the cultivated parts of Great Britain. The published date given below is often some years later than the surveyed date. Before 1938, all OS maps were based on the Cassini Projection, with independent surveys of a single county or group of counties, giving rise to significant inaccuracies in outlying areas.

Map Name(s) and Date(s)

NZ5621 1955 1:2,500	NZ5721 1955 1:2,500
NZ5620 1971 1:2,500	NZ5720 1971 1:2,500

Historical Map - Segment D1

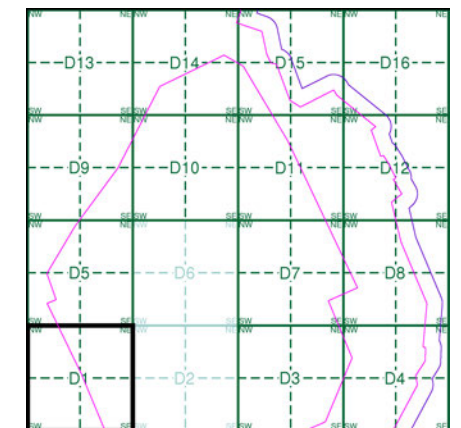

Order Details

Order Number: 218629437_1_1
 Customer Ref: 60559231/Teesside Clean Gas
 National Grid Reference: 457790, 522320
 Slice: D
 Site Area (Ha): 1523.9
 Search Buffer (m): 100

Site Details

Teesside Clean Gas Project 2 of 2



Tel: [Redacted]
 Fax: [Redacted]
 Web: [Redacted]

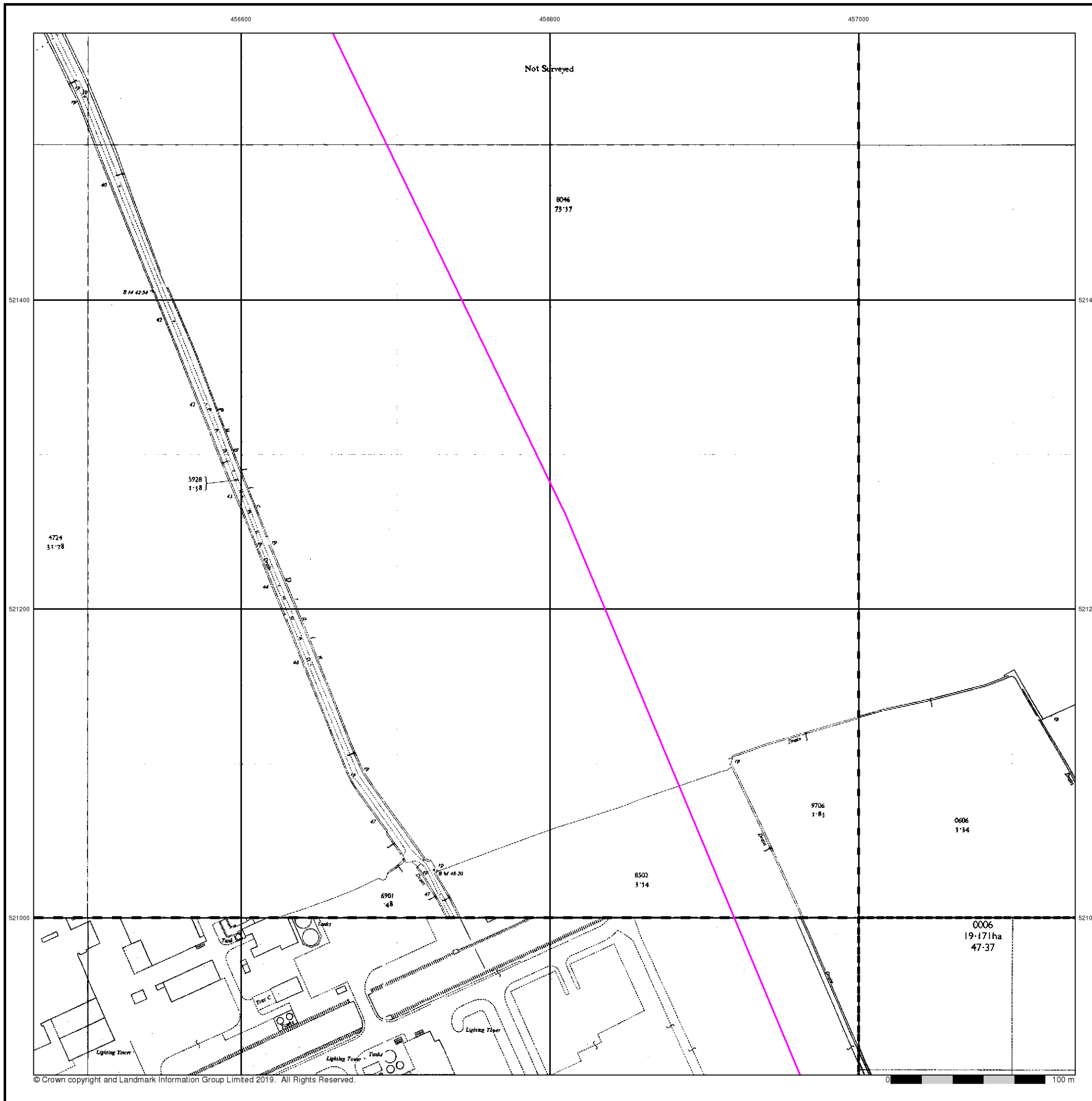



Ordnance Survey Plan

Published 1960 - 1985

Source map scale - 1:1,250

The historical maps shown were reproduced from maps predominantly held at the scale adopted for England, Wales and Scotland in the 1840's. In 1854 the 1:2,500 scale was adopted for mapping urban areas and by 1896 it covered the whole of what were considered to be the cultivated parts of Great Britain. The published date given below is often some years later than the surveyed date. Before 1938, all OS maps were based on the Cassini Projection, with independent surveys of a single county or group of counties, giving rise to significant inaccuracies in outlying areas.

Map Name(s) and Date(s)

NZ5621NW 1960 1:1,250	NZ5621NE 1985 1:1,250	NZ5721NW 1985 1:1,250
NZ5621SW 1960 1:1,250	NZ5621SE 1960 1:1,250	NZ5721SW 1961 1:1,250

Historical Map - Segment D1

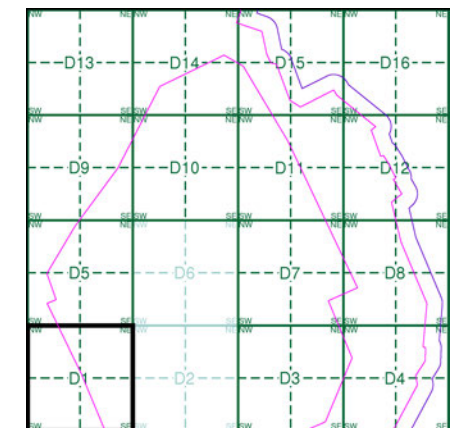

Order Details

Order Number: 218629437_1_1
 Customer Ref: 60559231/Teesside Clean Gas
 National Grid Reference: 457790, 522320
 Slice: D
 Site Area (Ha): 1523.9
 Search Buffer (m): 100

Site Details

Teesside Clean Gas Project 2 of 2



Tel: [Redacted]
 Fax: [Redacted]
 Web: [Redacted].uk

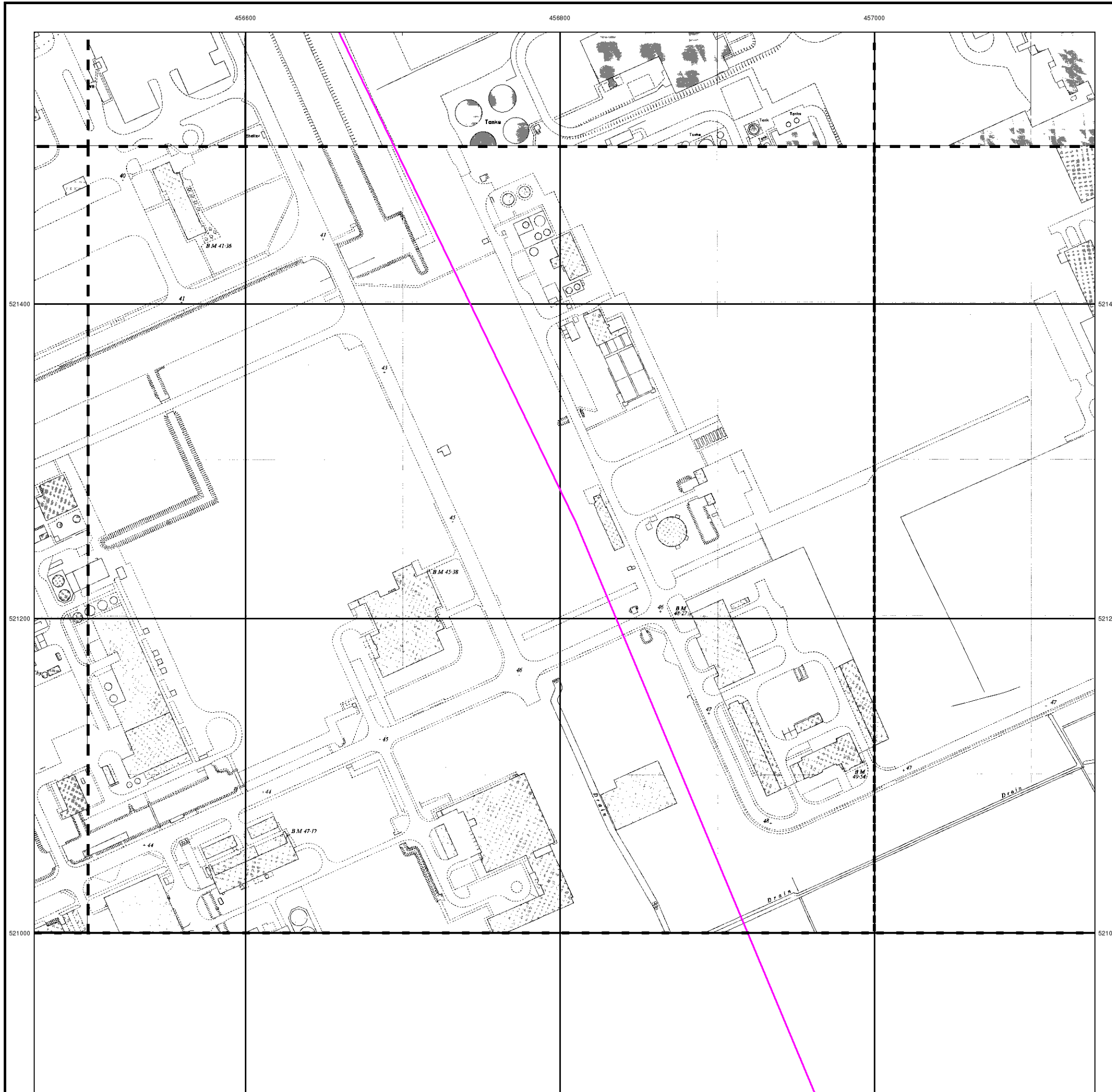



Ordnance Survey Plan

Published 1963 - 1989

Source map scale - 1:2,500

The historical maps shown were reproduced from maps predominantly held at the scale adopted for England, Wales and Scotland in the 1840's. In 1854 the 1:2,500 scale was adopted for mapping urban areas and by 1896 it covered the whole of what were considered to be the cultivated parts of Great Britain. The published date given below is often some years later than the surveyed date. Before 1938, all OS maps were based on the Cassini Projection, with independent surveys of a single county or group of counties, giving rise to significant inaccuracies in outlying areas.

Map Name(s) and Date(s)

NZ5621 1963 1:2,500	NZ5721 1963 1:2,500
NZ5620 1989 1:2,500	NZ5720 1989 1:2,500

Historical Map - Segment D1

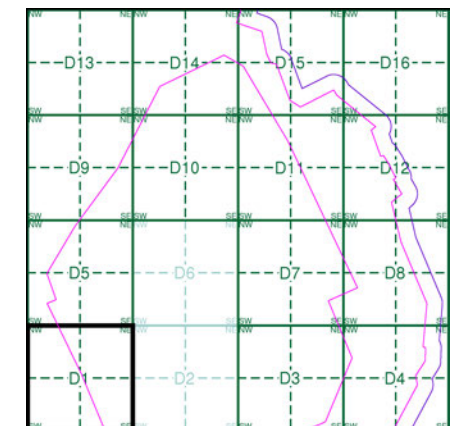

Order Details

Order Number: 218629437_1_1
 Customer Ref: 60559231/Teesside Clean Gas
 National Grid Reference: 457790, 522320
 Slice: D
 Site Area (Ha): 1523.9
 Search Buffer (m): 100

Site Details

Teesside Clean Gas Project 2 of 2



Tel: [Redacted]
 Fax: [Redacted]
 Web: [Redacted]

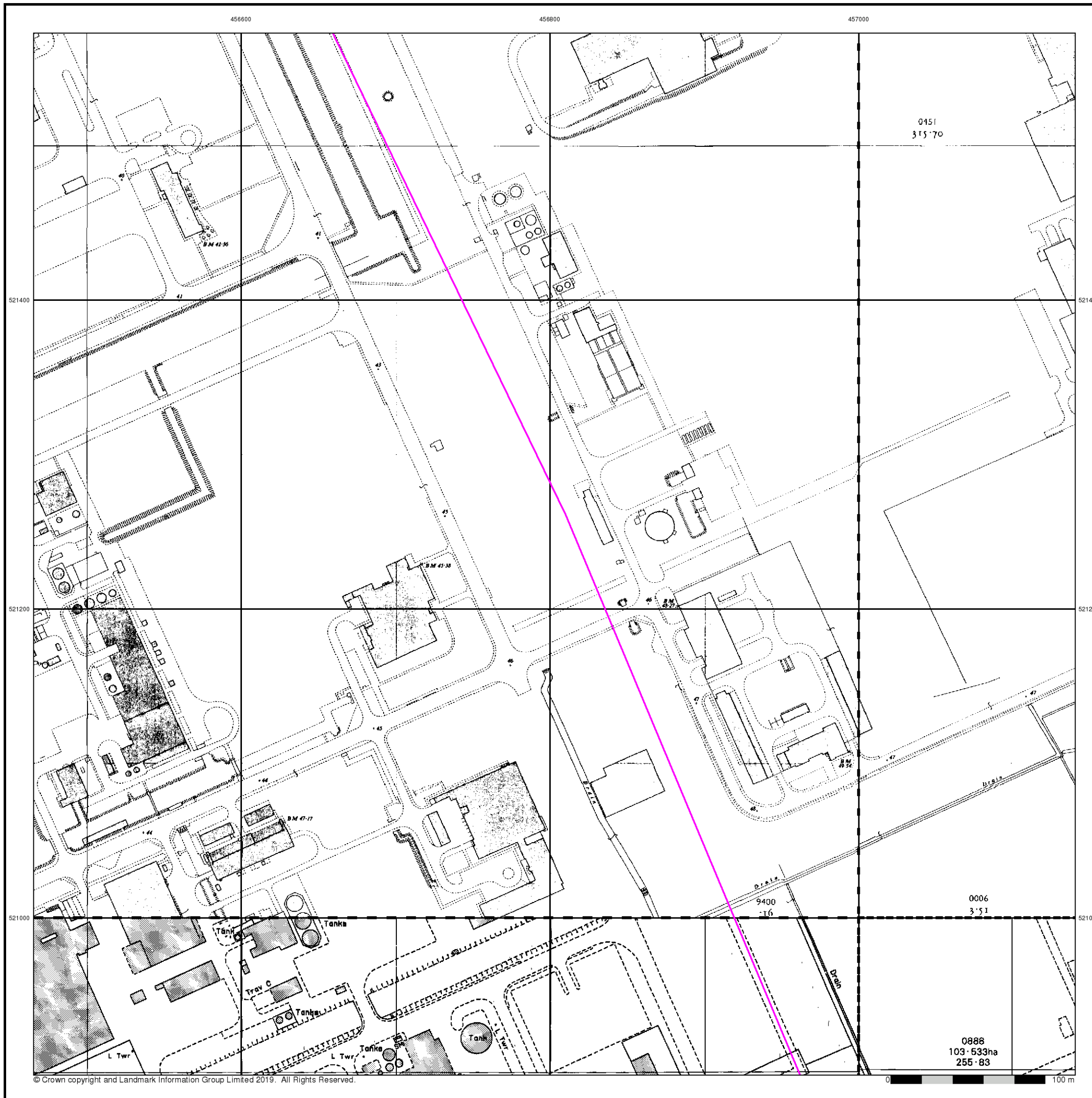



Additional SIMs

Published 1967 - 1983

Source map scale - 1:1,250

The SIM cards (Ordnance Survey's 'Survey of Information on Microfilm') are further, minor editions of mapping which were produced and published in between the main editions as an area was updated. They date from 1947 to 1994, and contain detailed information on buildings, roads and land-use. These maps were produced at both 1:2,500 and 1:1,250 scales.

Map Name(s) and Date(s)

QZ5621NW	1983	1:1,250
QZ5621SW	1983	1:1,250
QZ5621SE	1983	1:1,250
QZ5621SW	1983	1:1,250
QZ5620NW	1967	1:1,250
QZ5620NE	1967	1:1,250

Historical Map - Segment D1

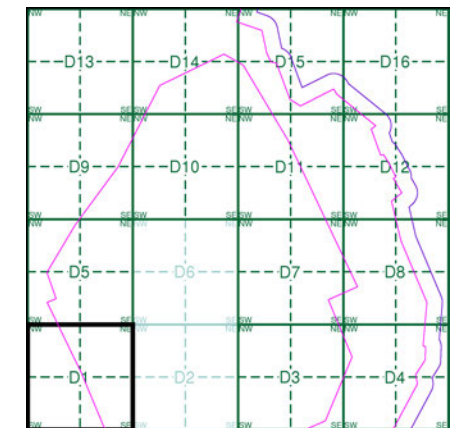

Order Details

Order Number: 218629437_1_1
 Customer Ref: 60559231/Teesside Clean Gas
 National Grid Reference: 457790, 522320
 Slice: D
 Site Area (Ha): 1523.9
 Search Buffer (m): 100

Site Details

Teesside Clean Gas Project 2 of 2



Tel:
Fax:
Web:

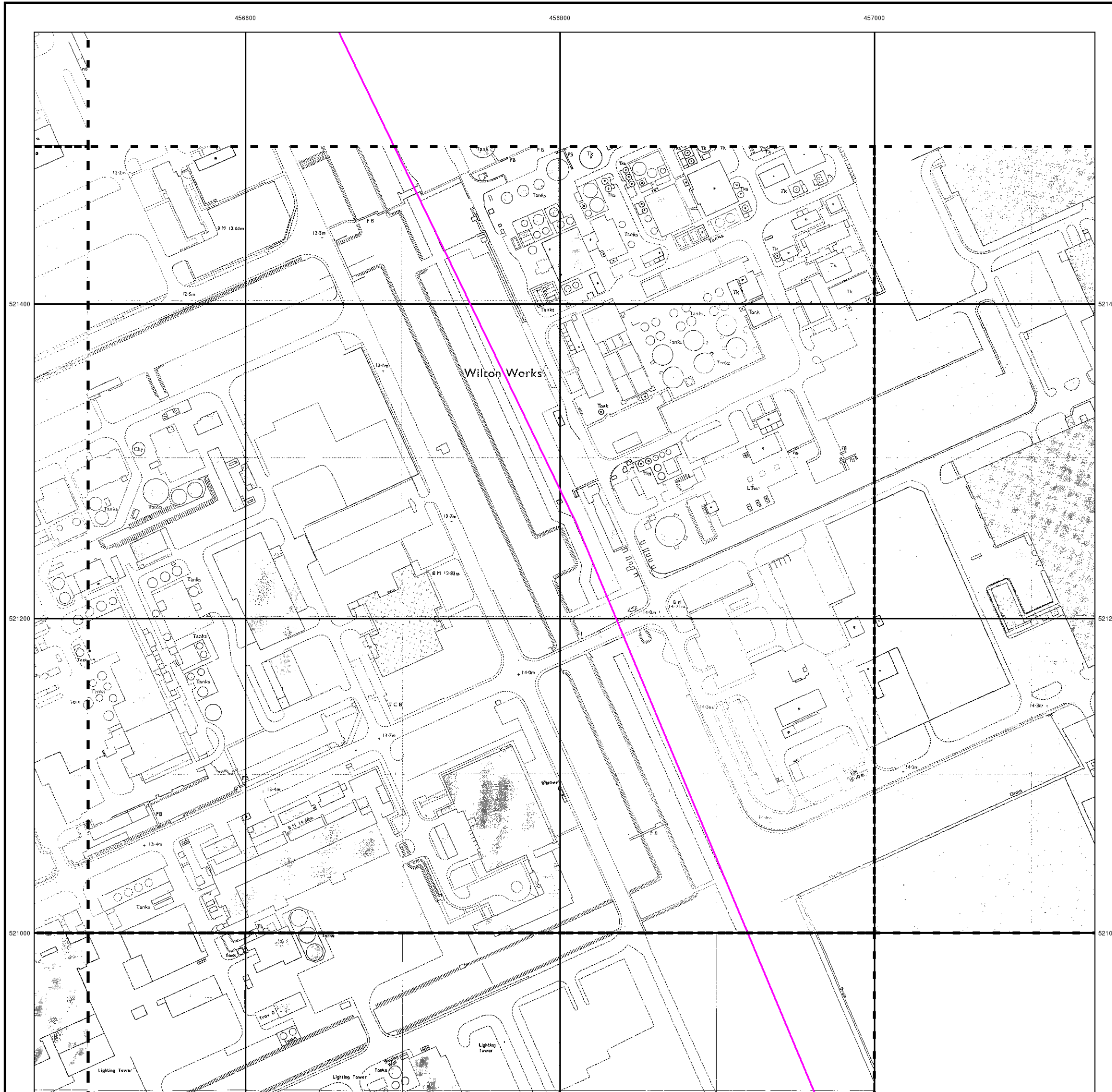
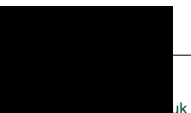



Ordnance Survey Plan

Published 1971 - 1984

Source map scale - 1:1,250

The historical maps shown were reproduced from maps predominantly held at the scale adopted for England, Wales and Scotland in the 1840's. In 1854 the 1:2,500 scale was adopted for mapping urban areas and by 1896 it covered the whole of what were considered to be the cultivated parts of Great Britain. The published date given below is often some years later than the surveyed date. Before 1938, all OS maps were based on the Cassini Projection, with independent surveys of a single county or group of counties, giving rise to significant inaccuracies in outlying areas.

Map Name(s) and Date(s)

NZ5621NW 1984 1:1,250	NZ5621SE 1971 1:1,250	NZ5721SW 1974 1:1,250
NZ5621SW 1975 1:1,250		

Historical Map - Segment D1

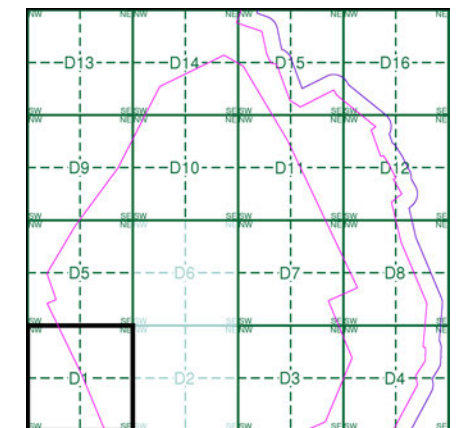

Order Details

Order Number: 218629437_1_1
 Customer Ref: 60559231/Teesside Clean Gas
 National Grid Reference: 457790, 522320
 Slice: D
 Site Area (Ha): 1523.9
 Search Buffer (m): 100

Site Details

Teesside Clean Gas Project 2 of 2



Tel:
 Fax:
 Web:





Supply of Unpublished Survey Information

Published 1973 - 1976

Source map scale - 1:1,250

SUSI maps (Supply of Unpublished Survey Information) were produced between 1972 and 1977, mainly for internal use at Ordnance Survey. These were more of a 'work-in-progress' plan as they showed updates of individual areas on a map. These maps were unpublished, and they do not represent a single moment in time. They were produced at both 1:2,500 and 1:1,250 scales.

Map Name(s) and Date(s)

UZ5621NW	UZ5621NE	UZ5721NW
1974	1974	1974
1:1,250	1:1,250	1:1,250
UZ5621SW	UZ5621SE	UZ5721SW
1974	1974	1973
1:1,250	1:1,250	1:1,250
UZ5620NW	UZ5620NE	
1976	1974	
1:1,250	1:1,250	

Historical Map - Segment D1

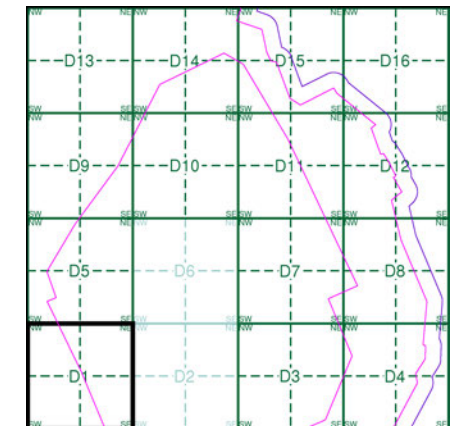

Order Details

Order Number: 218629437_1_1
 Customer Ref: 60559231/Teesside Clean Gas
 National Grid Reference: 457790, 522320
 Slice: D
 Site Area (Ha): 1523.9
 Search Buffer (m): 100

Site Details

Teesside Clean Gas Project 2 of 2



Tel: [Redacted]
 Fax: [Redacted]
 Web: [Redacted].uk



456600

456800

457000



Supply of Unpublished Survey Information

Published 1974

Source map scale - 1:2,500

SUSI maps (Supply of Unpublished Survey Information) were produced between 1972 and 1977, mainly for internal use at Ordnance Survey. These were more of a 'work-in-progress' plan as they showed updates of individual areas on a map. These maps were unpublished, and they do not represent a single moment in time. They were produced at both 1:2,500 and 1:1,250 scales.

Map Name(s) and Date(s)

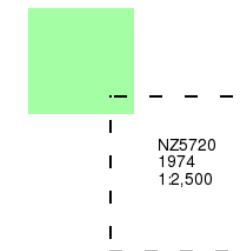

Historical Map - Segment D1

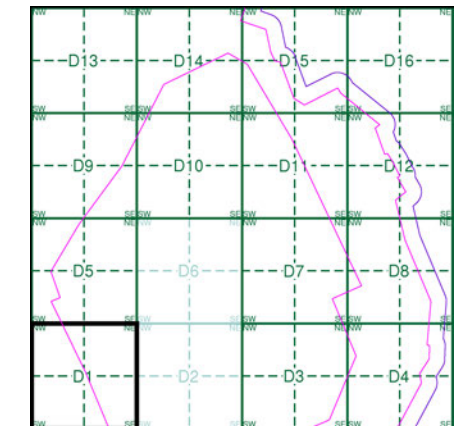

Order Details

Order Number: 218629437_1_1
 Customer Ref: 60559231/Teesside Clean Gas
 National Grid Reference: 457790, 522320
 Slice: D
 Site Area (Ha): 1523.9
 Search Buffer (m): 100

Site Details

Teesside Clean Gas Project 2 of 2



Tel:
Fax:
Web:

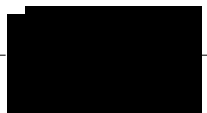

521400

521400

521200

521200

521000

521000

0006
19.17 Ha
47.37



456600

456800

457000



Additional SIMs

Published 1981 - 1984

Source map scale - 1:2,500

The SIM cards (Ordnance Survey's 'Survey of Information on Microfilm') are further, minor editions of mapping which were produced and published in between the main editions as an area was updated. They date from 1947 to 1994, and contain detailed information on buildings, roads and land-use. These maps were produced at both 1:2,500 and 1:1,250 scales.

Map Name(s) and Date(s)

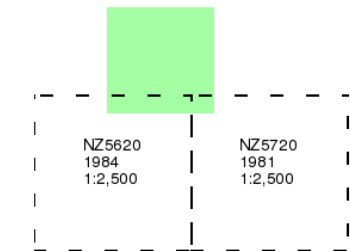

Historical Map - Segment D1

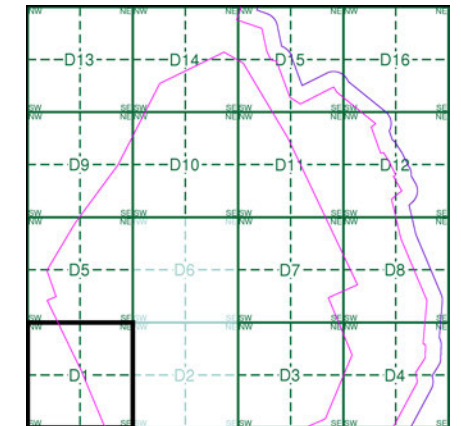

Order Details

Order Number: 218629437_1_1
 Customer Ref: 60559231/Teesside Clean Gas
 National Grid Reference: 457790, 522320
 Slice: D
 Site Area (Ha): 1523.9
 Search Buffer (m): 100

Site Details

Teesside Clean Gas Project 2 of 2



Tel:
Fax:
Web:

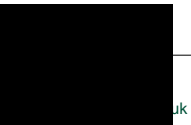

521400

521400

521200

521200

521000

521000



456600

456800

457000



Additional SIMs

Published 1982

Source map scale - 1:2,500

The SIM cards (Ordnance Survey's 'Survey of Information on Microfilm') are further, minor editions of mapping which were produced and published in between the main editions as an area was updated. They date from 1947 to 1994, and contain detailed information on buildings, roads and land-use. These maps were produced at both 1:2,500 and 1:1,250 scales.

Map Name(s) and Date(s)

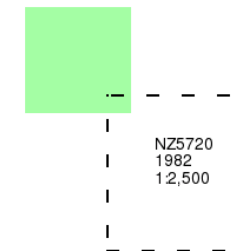

Historical Map - Segment D1

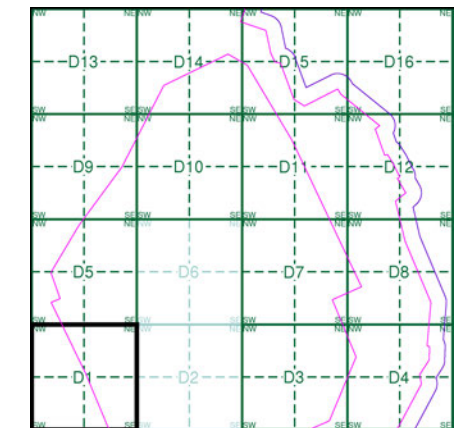

Order Details

Order Number: 218629437_1_1
 Customer Ref: 60559231/Teesside Clean Gas
 National Grid Reference: 457790, 522320
 Slice: D
 Site Area (Ha): 1523.9
 Search Buffer (m): 100

Site Details

Teesside Clean Gas Project 2 of 2



Tel: [Redacted]
Fax: [Redacted]
Web: [Redacted].uk

521400

521400

521200

521200

521000

521000



Additional SIMs

Published 1984 - 1989

Source map scale - 1:1,250

The SIM cards (Ordnance Survey's 'Survey of Information on Microfilm') are further, minor editions of mapping which were produced and published in between the main editions as an area was updated. They date from 1947 to 1994, and contain detailed information on buildings, roads and land-use. These maps were produced at both 1:2,500 and 1:1,250 scales.

Map Name(s) and Date(s)

NZ5621NW	1984	1:1,250
NZ5621SW	1989	1:1,250
NZ5620NW	1984	1:1,250
NZ5620NE	1984	1:1,250

Historical Map - Segment D1

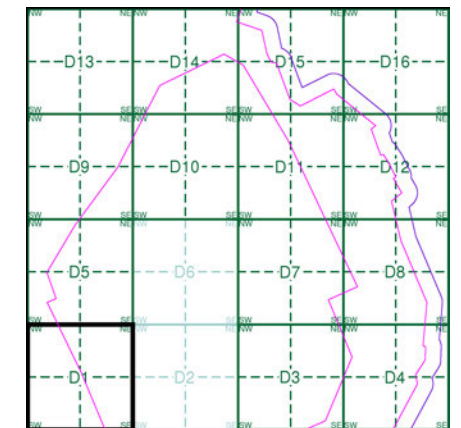

Order Details

Order Number: 218629437_1_1
 Customer Ref: 60559231/Teesside Clean Gas
 National Grid Reference: 457790, 522320
 Slice: D
 Site Area (Ha): 1523.9
 Search Buffer (m): 100

Site Details

Teesside Clean Gas Project 2 of 2



Tel: [Redacted]
 Fax: [Redacted]
 Web: [Redacted].uk

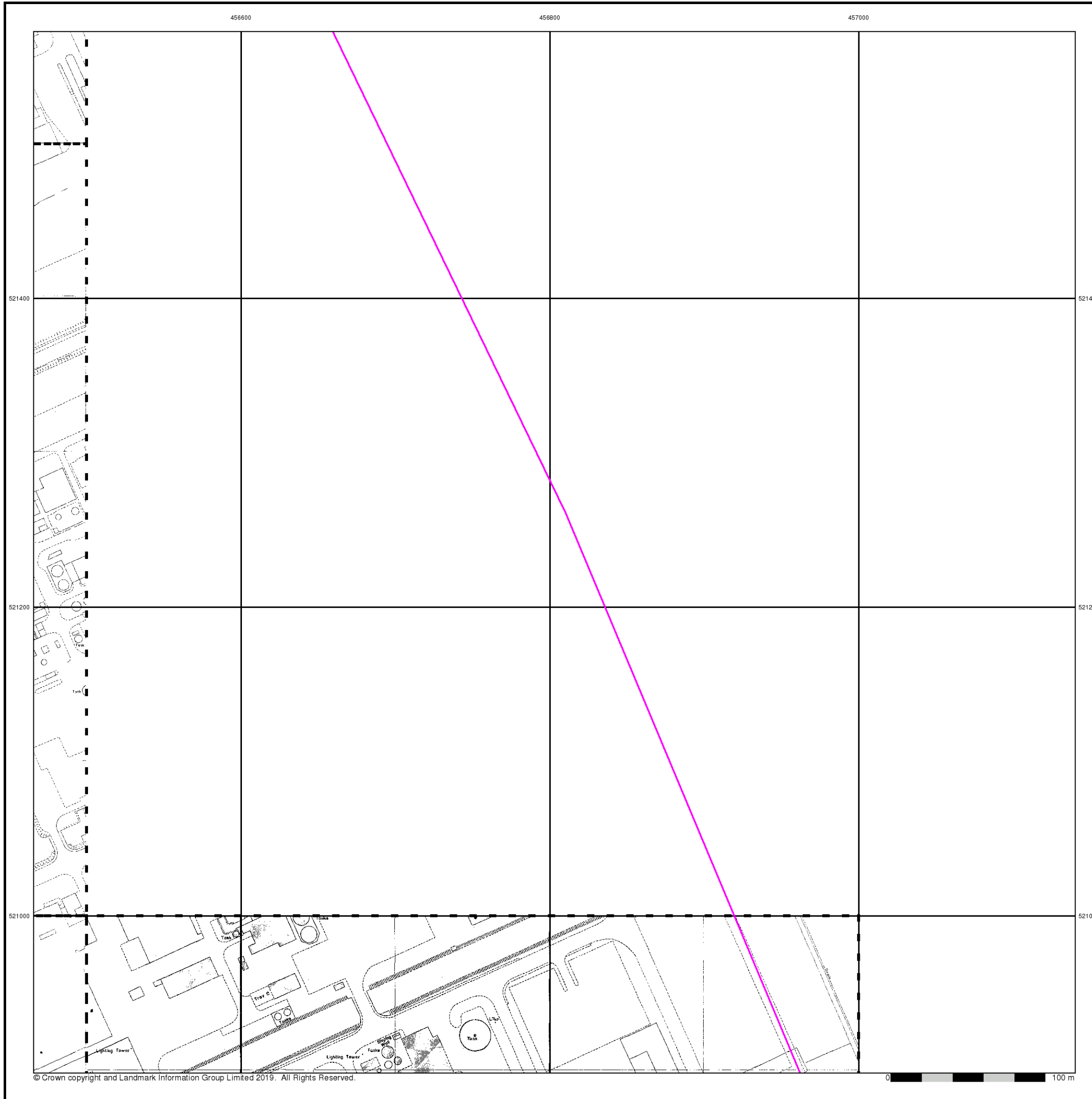

456600

456800

457000



Ordnance Survey Plan

Published 1988

Source map scale - 1:1,250

The historical maps shown were reproduced from maps predominantly held at the scale adopted for England, Wales and Scotland in the 1840's. In 1854 the 1:2,500 scale was adopted for mapping urban areas and by 1896 it covered the whole of what were considered to be the cultivated parts of Great Britain. The published date given below is often some years later than the surveyed date. Before 1938, all OS maps were based on the Cassini Projection, with independent surveys of a single county or group of counties, giving rise to significant inaccuracies in outlying areas.

Map Name(s) and Date(s)

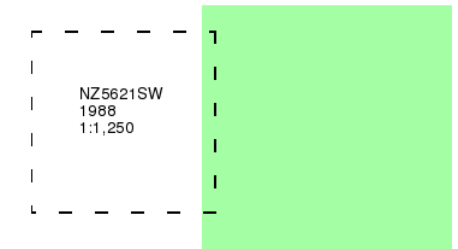

Historical Map - Segment D1

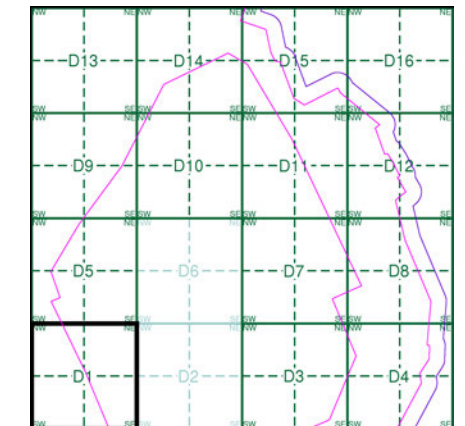

Order Details

Order Number: 218629437_1_1
 Customer Ref: 60559231/Teesside Clean Gas
 National Grid Reference: 457790, 522320
 Slice: D
 Site Area (Ha): 1523.9
 Search Buffer (m): 100

Site Details

Teesside Clean Gas Project 2 of 2



Tel: [Redacted]
Fax: [Redacted]
Web: [Redacted].uk

521400

521400

521200

521200

521000

521000

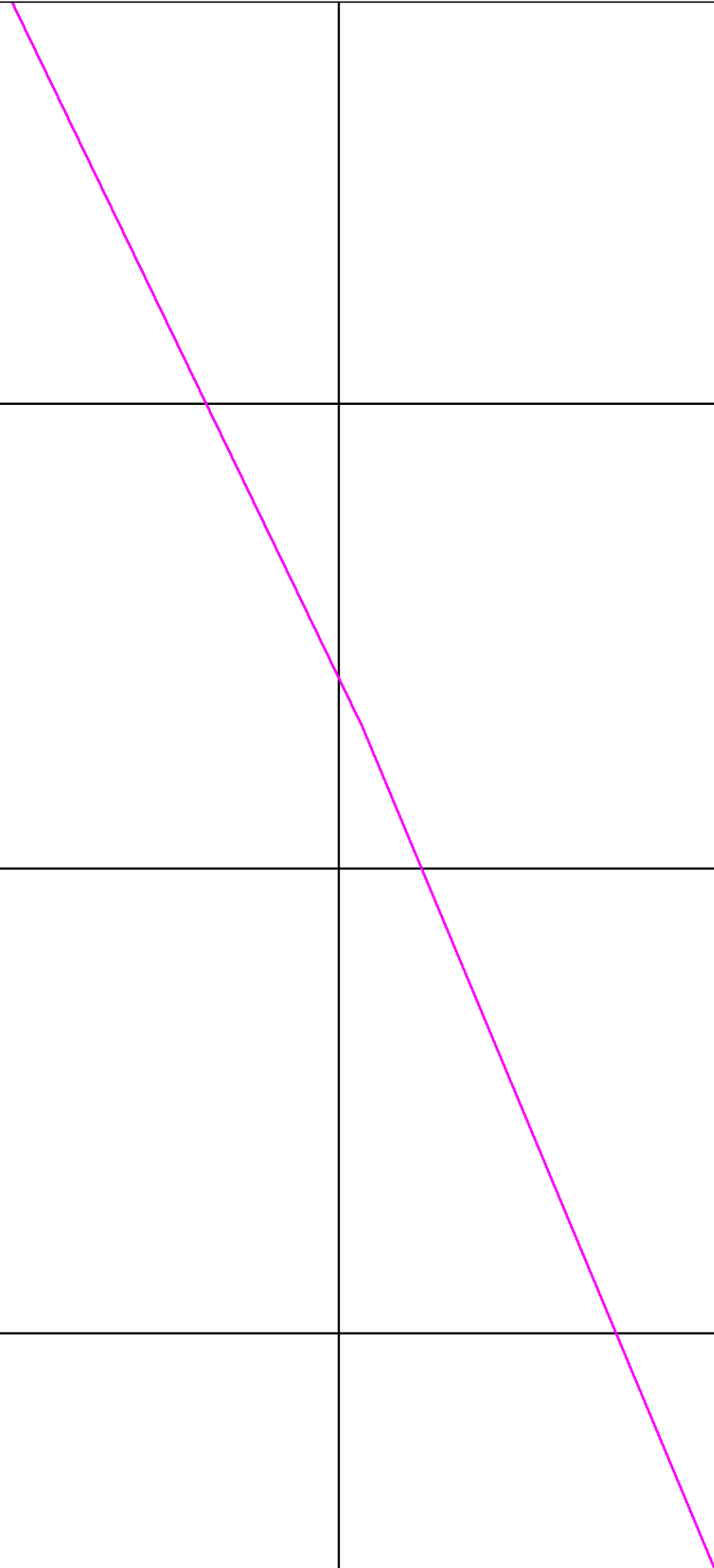
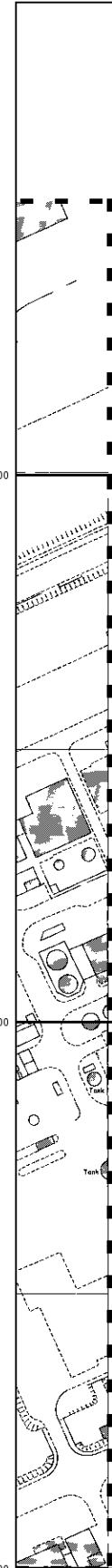



Large-Scale National Grid Data

Published 1993

Source map scale - 1:1,250

'Large Scale National Grid Data' superseded SIM cards (Ordnance Survey's 'Survey of Information on Microfilm') in 1992, and continued to be produced until 1999. These maps were the fore-runners of digital mapping and so provide detailed information on houses and roads, but tend to show less topographic features such as vegetation. These maps were produced at both 1:2,500 and 1:1,250 scales.

Map Name(s) and Date(s)

UZ5621NW	NZ5621NE	NZ5721NW
1993	1993	1993
1:1,250	1:1,250	1:1,250
UZ5621SW	NZ5621SE	NZ5721SW
1993	1993	1993
1:1,250	1:1,250	1:1,250
UZ5620NW	NZ5620NE	
1993	1993	
1:1,250	1:1,250	

Historical Map - Segment D1

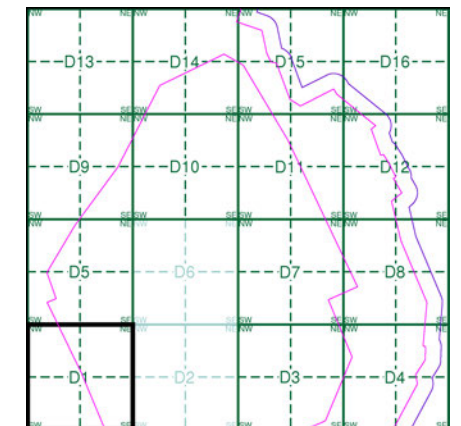

Order Details

Order Number: 218629437_1_1
 Customer Ref: 60559231/Teesside Clean Gas
 National Grid Reference: 457790, 522320
 Slice: D
 Site Area (Ha): 1523.9
 Search Buffer (m): 100

Site Details

Teesside Clean Gas Project 2 of 2



Tel: [Redacted]
 Fax: [Redacted]
 Web: [Redacted].co.uk

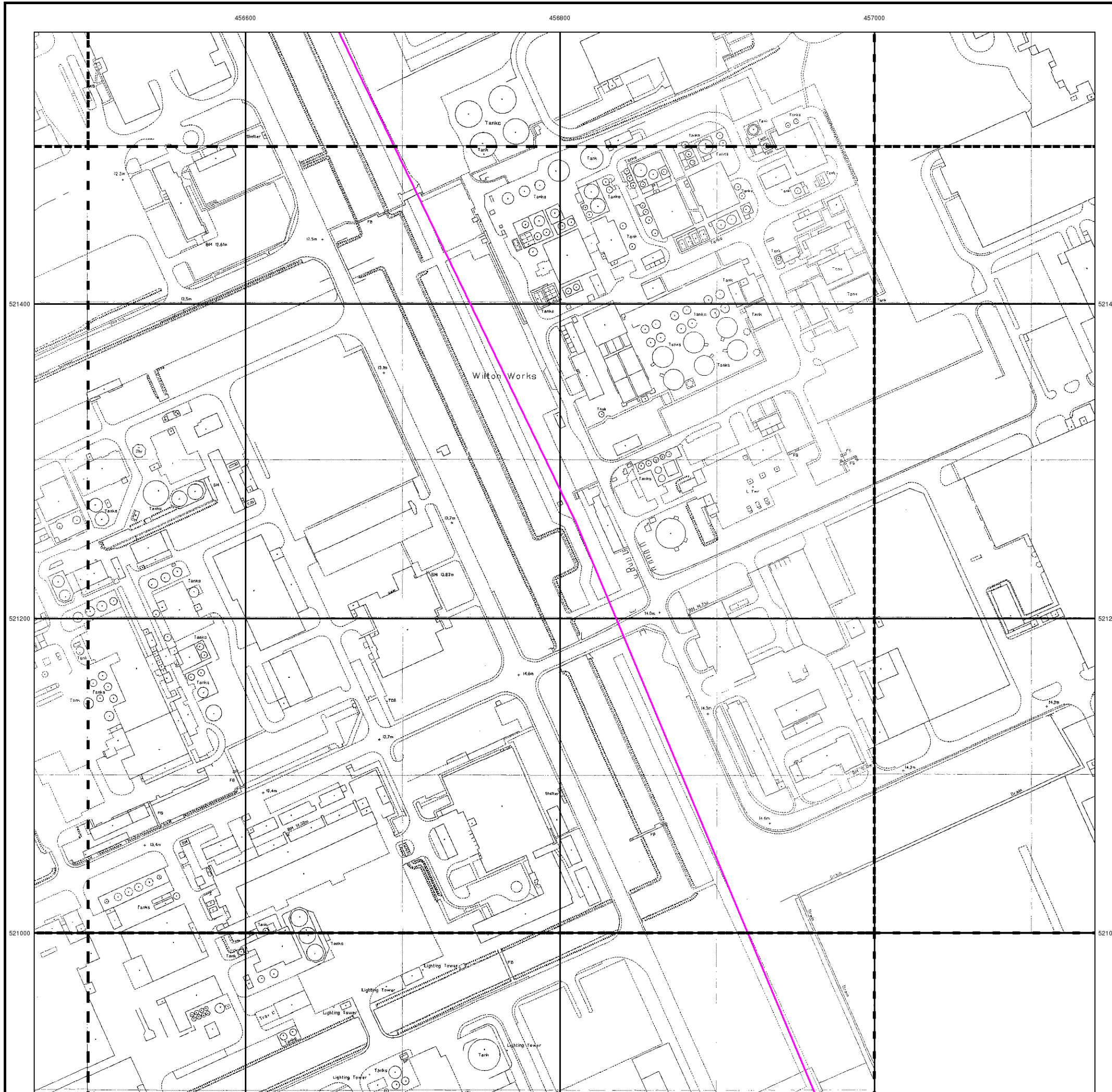

456600

456800

457000



Large-Scale National Grid Data

Published 1993

Source map scale - 1:2,500

'Large Scale National Grid Data' superseded SIM cards (Ordnance Survey's 'Survey of Information on Microfilm') in 1992, and continued to be produced until 1999. These maps were the fore-runners of digital mapping and so provide detailed information on houses and roads, but tend to show less topographic features such as vegetation. These maps were produced at both 1:2,500 and 1:1,250 scales.

Map Name(s) and Date(s)

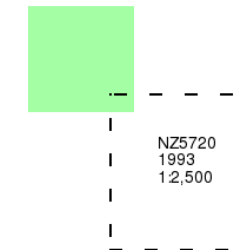

Historical Map - Segment D1

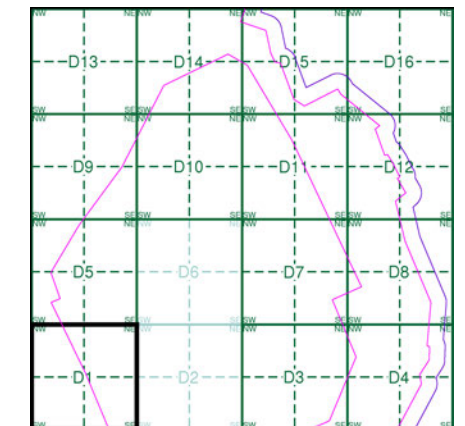

Order Details

Order Number: 218629437_1_1
 Customer Ref: 60559231/Teesside Clean Gas
 National Grid Reference: 457790, 522320
 Slice: D
 Site Area (Ha): 1523.9
 Search Buffer (m): 100

Site Details

Teesside Clean Gas Project 2 of 2



Tel: [Redacted]
Fax: [Redacted]
Web: [Redacted].uk

521400

521400

521200

521200

521000

521000



Large-Scale National Grid Data

Published 1993 - 1994

Source map scale - 1:1,250

'Large Scale National Grid Data' superseded SIM cards (Ordnance Survey's 'Survey of Information on Microfilm') in 1992, and continued to be produced until 1999. These maps were the fore-runners of digital mapping and so provide detailed information on houses and roads, but tend to show less topographic features such as vegetation. These maps were produced at both 1:2,500 and 1:1,250 scales.

Map Name(s) and Date(s)

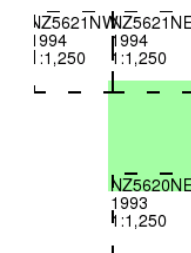

Historical Map - Segment D1

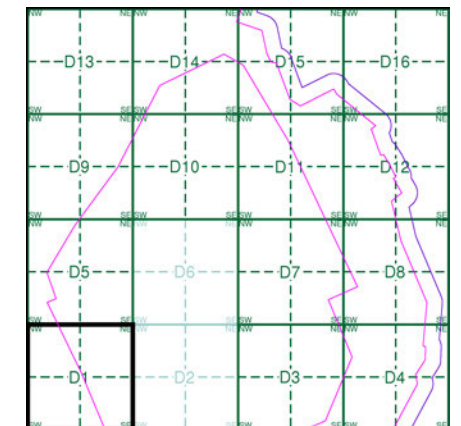

Order Details

Order Number: 218629437_1_1
 Customer Ref: 60559231/Teesside Clean Gas
 National Grid Reference: 457790, 522320
 Slice: D
 Site Area (Ha): 1523.9
 Search Buffer (m): 100

Site Details

Teesside Clean Gas Project 2 of 2



Tel:
Fax:
Web:

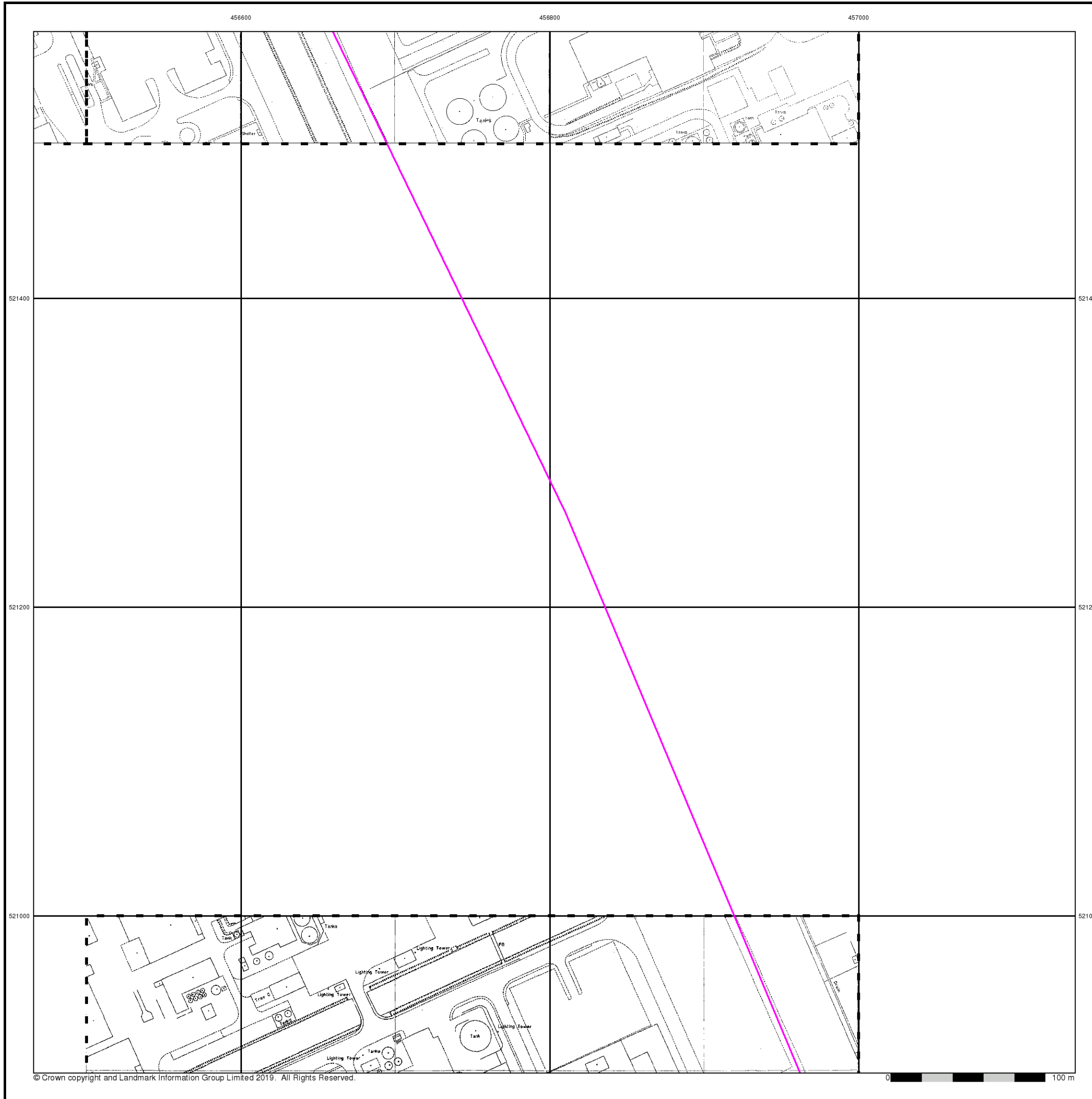

456600

456800

457000



Large-Scale National Grid Data

Published 1993

Source map scale - 1:2,500

'Large Scale National Grid Data' superseded SIM cards (Ordnance Survey's 'Survey of Information on Microfilm') in 1992, and continued to be produced until 1999. These maps were the fore-runners of digital mapping and so provide detailed information on houses and roads, but tend to show less topographic features such as vegetation. These maps were produced at both 1:2,500 and 1:1,250 scales.

Map Name(s) and Date(s)

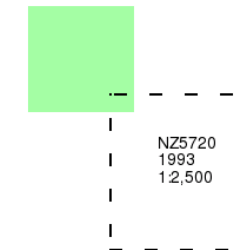

Historical Map - Segment D1

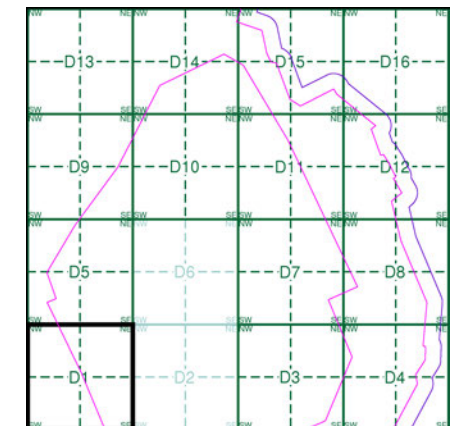

Order Details

Order Number: 218629437_1_1
 Customer Ref: 60559231/Teesside Clean Gas
 National Grid Reference: 457790, 522320
 Slice: D
 Site Area (Ha): 1523.9
 Search Buffer (m): 100

Site Details

Teesside Clean Gas Project 2 of 2



Tel: [Redacted]
Fax: [Redacted]
Web: [Redacted].uk

521400

521400

521200

521200

521000

521000

456600

456800

457000



Historical Aerial Photography

Published 1999

This aerial photography was produced by Getmapping, these vertical aerial photographs provide a seamless, full colour survey of the whole of Great Britain



521400

521400

521200

521200

521000

521000

Historical Aerial Photography - Segment D1

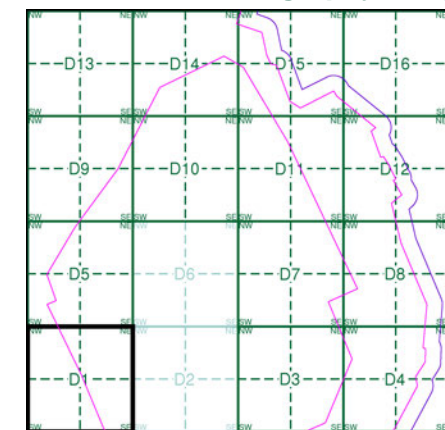

Order Details

Order Number: 218629437_1_1
 Customer Ref: 60559231/Teesside Clean Gas
 National Grid Reference: 457790, 522320
 Slice: D
 Site Area (Ha): 1523.9
 Search Buffer (m): 100

Site Details

Teesside Clean Gas Project 2 of 2



Tel:
Fax:
Web:



Historical Mapping Legends

Ordnance Survey County Series and Ordnance Survey Plan 1:2,500

Quarry **Gravel Pit** **Sand Pit**
Clay Pit **Shingle** **Refuse Heap**
Sloping Masonry **Flat Rock**
Marsh **Reeds** **Osiers**
Rough Pasture **Furze** **Wood**
Mixed Wood **Brushwood** **Orchard**
Fir **Ford** **Stepping Stones**
Ferry **Waterfall** **Lock**
Trig. Station **Altitude at Trig. Station**
B.M. 325.9 **Bench Mark** **Surface Level**
Arrow denotes flow of water **Antiquities (site of)**
Cutting **Embankment**
Railway crossing Road **Level Crossing** **Road crossing Railway**
Railway crossing River or Canal **Road over single stream** **Road over River or Canal**
County Boundary (Geographical)
County & Civil Parish Boundary
Administrative County & Civil Parish Boundary
County Borough Boundary (England)
Co. Boro. Bdy.
County Burgh Boundary (Scotland)
BP BS Boundary Post or Stone **P.C.B** Police Call Box
B.R. Bridle Road **P** Pump
E.P Electricity Pylon **S.P** Signal Post
F.B. Foot Bridge **Sl** Sluice
F.P. Foot Path **Sp.** Spring
G.P Guide Post or Board **T.C.B** Telephone Call Box
M.S Mile Stone **Tr.** Trough
M.P M.R Mooring Post or Ring **W** Well

Ordnance Survey Plan, Additional SIMs and Supply of Unpublished Survey Information 1:2,500 and 1:1,250

Inactive Quarry, Chalk Pit or Clay Pit **Active Quarry, Chalk Pit or Clay Pit**
Rock **Boulders**
Cliff **Slopes** **Top**
Roofed Building **Glazed Roof Building**
Sloping Masonry **Archway**
Non-Coniferous Tree (surveyed) **Coniferous Tree (surveyed)**
Non-Coniferous Trees (not surveyed) **Coniferous Trees (not surveyed)**
Orchard Tree **Scrub** **Bracken**
Coppice, Osier **Reeds** **Marsh, Saltings**
Rough Grassland **Heath** **Culvert**
Direction of water flow **Bench Mark** **Antiquity (site of)**
Cave Entrance **Triangulation Station** **Electricity Pylon**
Electricity Transmission Line
County Boundary (Geographical)
County & Civil Parish Boundary
Civil Parish Boundary
Admin. County or County Bor. Boundary
London Borough Boundary
Symbol marking point where boundary mereing changes
BH Beer House **P** Pillar, Pole or Post
BP, BS Boundary Post or Stone **PO** Post Office
Cn, C Capstan, Crane **PC** Public Convenience
Chy Chimney **PH** Public House
D Fn Drinking Fountain **Pp** Pump
EI P Electricity Pillar or Post **SB, S Br** Signal Box or Bridge
FAP Fire Alarm Pillar **SP, SL** Signal Post or Light
FB Foot Bridge **Spr** Spring
GP Guide Post **Tk** Tank or Track
H Hydrant or Hydraulic **TCB** Telephone Call Box
LC Level Crossing **TCP** Telephone Call Post
MH Manhole **Tr** Trough
MP Mile Post or Mooring Post **Wr Pt, Wr T** Water Point, Water Tap
MS Mile Stone **W** Well
NTL Normal Tidal Limit **Wd Pp** Wind Pump

Large-Scale National Grid Data 1:2,500 and 1:1,250

Cliff **Slopes** **Top**
Rock **Rock (scattered)**
Boulders **Boulders (scattered)**
Positioned Boulder **Scree**
Non-Coniferous Tree (surveyed) **Coniferous Tree (surveyed)**
Non-Coniferous Trees (not surveyed) **Coniferous Trees (not surveyed)**
Orchard Tree **Scrub** **Bracken**
Coppice, Osier **Reeds** **Marsh, Saltings**
Rough Grassland **Heath** **Culvert**
Direction of water flow **Triangulation Station** **Antiquity (site of)**
Electricity Transmission Line **Electricity Pylon**
B.M. 231.60m Bench Mark **Buildings with Building Seed**
Roofed Building **Glazed Roof Building**
Civil parish/community boundary
District boundary
County boundary
Boundary post/stone
Boundary mereing symbol (note: these always appear in opposed pairs or groups of three)
Bks Barracks **P** Pillar, Pole or Post
Bty Battery **PO** Post Office
Cemy Cemetery **PC** Public Convenience
Chy Chimney **Pp** Pump
Cis Cistern **Ppg Sta** Pumping Station
Dismtd Rly Dismantled Railway **PW** Place of Worship
EI Gen Sta Electricity Generating Station **Sewage Ppg Sta** Sewage Pumping Station
EI P Electricity Pole, Pillar **SB, S Br** Signal Box or Bridge
EI Sub Sta Electricity Sub Station **SP, SL** Signal Post or Light
FB Filter Bed **Spr** Spring
Fn / D Fn Fountain / Drinking Ftn. **Tk** Tank or Track
Gas Gov Gas Valve Compound **Tr** Trough
GVC Gas Governor **Wd Pp** Wind Pump
GP Guide Post **Wr Pt, Wr T** Water Point, Water Tap
MH Manhole **Wks** Works (building or area)
MP, MS Mile Post or Mile Stone **W** Well



Historical Mapping & Photography included:

Mapping Type	Scale	Date	Pg
Yorkshire	1:2,500	1894	2
Yorkshire	1:2,500	1915	3
Yorkshire	1:2,500	1929	4
Ordnance Survey Plan	1:1,250	1953 - 1970	5
Ordnance Survey Plan	1:2,500	1955 - 1972	6
Ordnance Survey Plan	1:1,250	1961 - 1991	7
Ordnance Survey Plan	1:2,500	1963 - 1989	8
Ordnance Survey Plan	1:1,250	1971	9
Supply of Unpublished Survey Information	1:2,500	1974	10
Supply of Unpublished Survey Information	1:1,250	1974	11
Additional SIMs	1:2,500	1979 - 1984	12
Additional SIMs	1:2,500	1982 - 1988	13
Additional SIMs	1:1,250	1983 - 1991	14
Large-Scale National Grid Data	1:1,250	1993	15
Large-Scale National Grid Data	1:2,500	1993	16
Large-Scale National Grid Data	1:2,500	1993	17
Historical Aerial Photography	1:2,500	1999	18

Historical Map - Segment D3

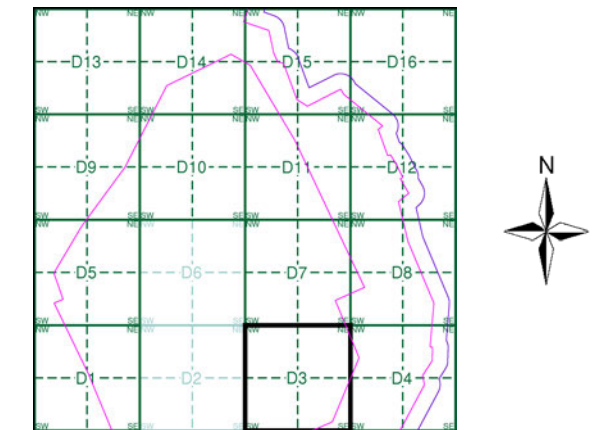

Order Details

Order Number: 218629437_1_1
 Customer Ref: 60559231/Teesside Clean Gas
 National Grid Reference: 457790, 522320
 Slice: D
 Site Area (Ha): 1523.9
 Search Buffer (m): 100

Site Details

Teesside Clean Gas Project 2 of 2



Tel:
 Fax:
 Web:



Yorkshire

Published 1894

Source map scale - 1:2,500

The historical maps shown were reproduced from maps predominantly held at the scale adopted for England, Wales and Scotland in the 1840's. In 1854 the 1:2,500 scale was adopted for mapping urban areas and by 1896 it covered the whole of what were considered to be the cultivated parts of Great Britain. The published date given below is often some years later than the surveyed date. Before 1938, all OS maps were based on the Cassini Projection, with independent surveys of a single county or group of counties, giving rise to significant inaccuracies in outlying areas.

Map Name(s) and Date(s)

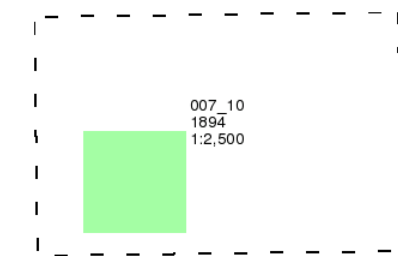

Historical Map - Segment D3

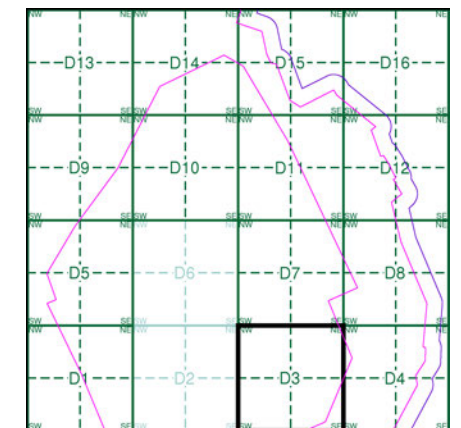

Order Details

Order Number: 218629437_1_1
Customer Ref: 60559231/Teesside Clean Gas
National Grid Reference: 457790, 522320
Slice: D
Site Area (Ha): 1523.9
Search Buffer (m): 100

Site Details

Teesside Clean Gas Project 2 of 2



Tel: [Redacted]
Fax: [Redacted]
Web: [Redacted].co.uk

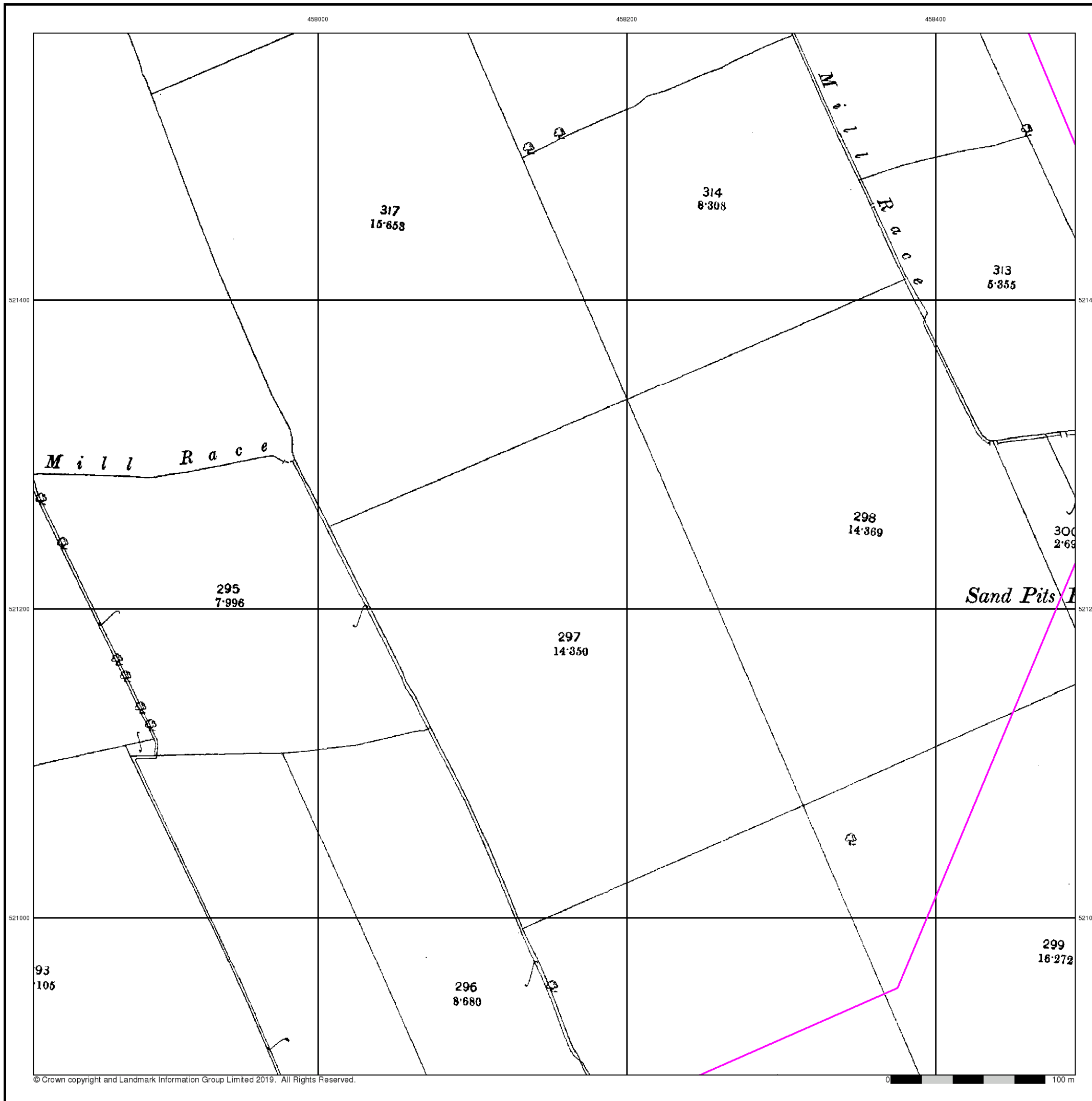



Yorkshire

Published 1915

Source map scale - 1:2,500

The historical maps shown were reproduced from maps predominantly held at the scale adopted for England, Wales and Scotland in the 1840's. In 1854 the 1:2,500 scale was adopted for mapping urban areas and by 1896 it covered the whole of what were considered to be the cultivated parts of Great Britain. The published date given below is often some years later than the surveyed date. Before 1938, all OS maps were based on the Cassini Projection, with independent surveys of a single county or group of counties, giving rise to significant inaccuracies in outlying areas.

Map Name(s) and Date(s)

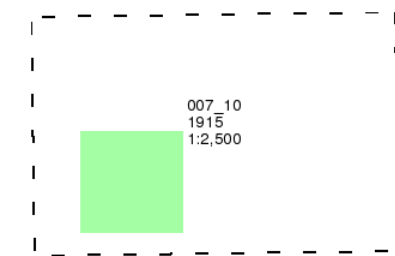

Historical Map - Segment D3

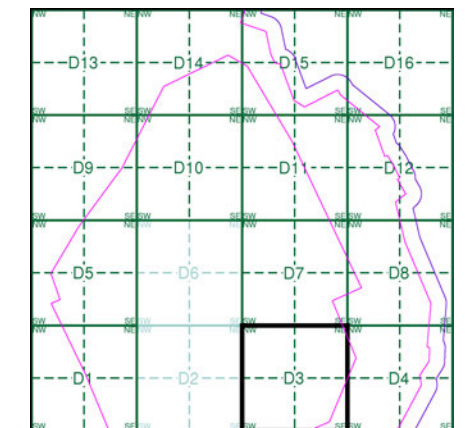

Order Details

Order Number:	218629437_1_1
Customer Ref:	60559231/Teesside Clean Gas
National Grid Reference:	457790, 522320
Slice:	D
Site Area (Ha):	1523.9
Search Buffer (m):	100

Site Details

Teesside Clean Gas Project 2 of 2



Tel: [Redacted]
 Fax: [Redacted]
 Web: [Redacted].co.uk

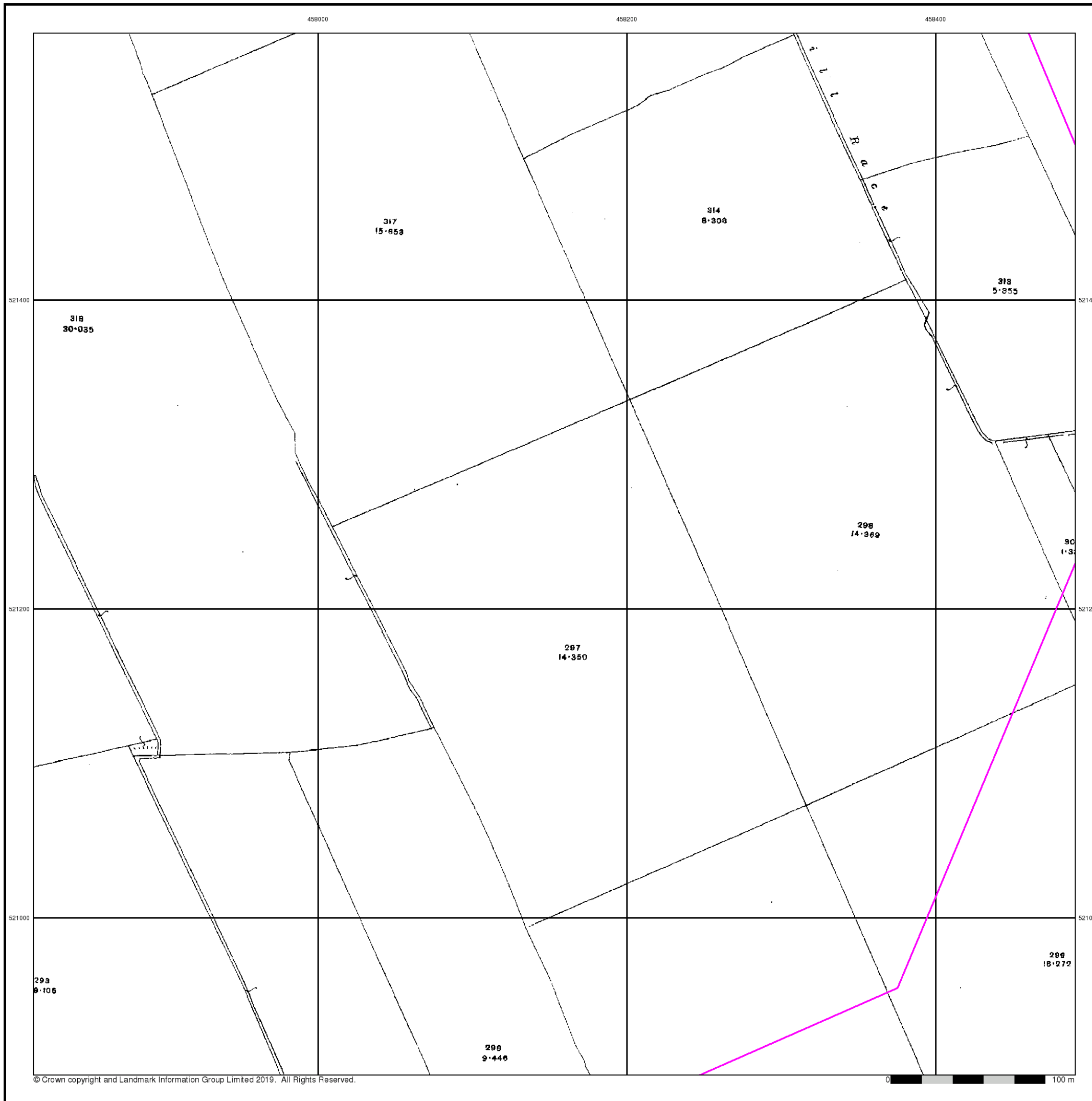



Yorkshire

Published 1929

Source map scale - 1:2,500

The historical maps shown were reproduced from maps predominantly held at the scale adopted for England, Wales and Scotland in the 1840's. In 1854 the 1:2,500 scale was adopted for mapping urban areas and by 1896 it covered the whole of what were considered to be the cultivated parts of Great Britain. The published date given below is often some years later than the surveyed date. Before 1938, all OS maps were based on the Cassini Projection, with independent surveys of a single county or group of counties, giving rise to significant inaccuracies in outlying areas.

Map Name(s) and Date(s)

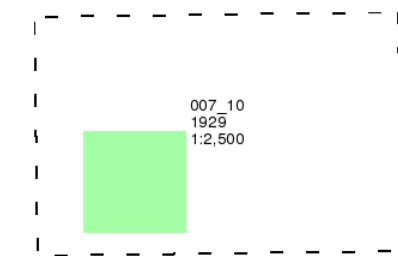

Historical Map - Segment D3

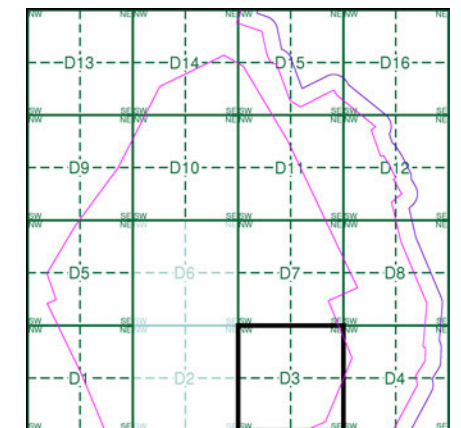

Order Details

Order Number:	218629437_1_1
Customer Ref:	60559231/Teesside Clean Gas
National Grid Reference:	457790, 522320
Slice:	D
Site Area (Ha):	1523.9
Search Buffer (m):	100

Site Details

Teesside Clean Gas Project 2 of 2



Tel: [Redacted]
 Fax: [Redacted]
 Web: [Redacted].co.uk

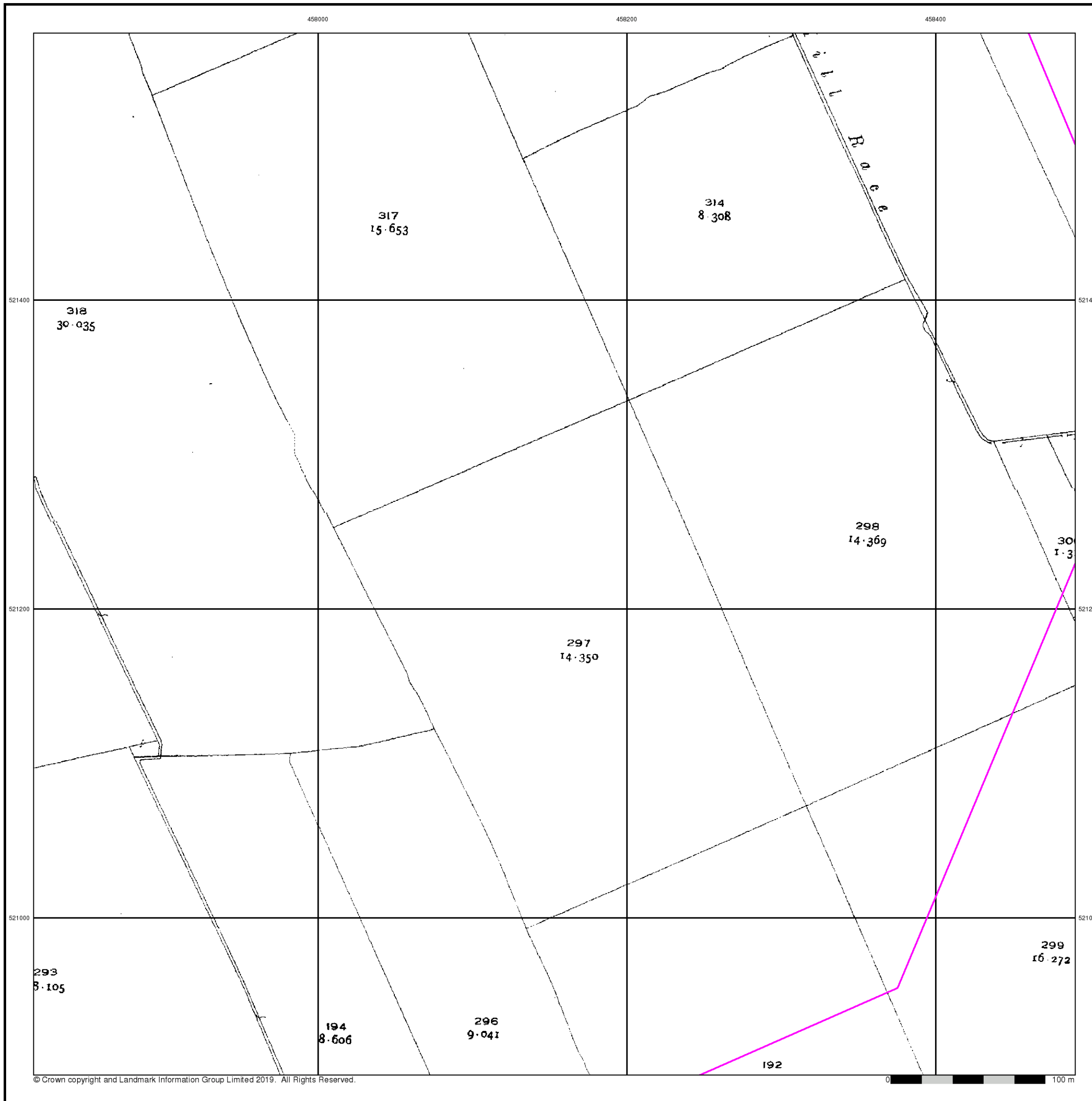



Ordnance Survey Plan

Published 1953 - 1970

Source map scale - 1:1,250

The historical maps shown were reproduced from maps predominantly held at the scale adopted for England, Wales and Scotland in the 1840's. In 1854 the 1:2,500 scale was adopted for mapping urban areas and by 1896 it covered the whole of what were considered to be the cultivated parts of Great Britain. The published date given below is often some years later than the surveyed date. Before 1938, all OS maps were based on the Cassini Projection, with independent surveys of a single county or group of counties, giving rise to significant inaccuracies in outlying areas.

Map Name(s) and Date(s)

NZ5721NE	NZ5821NW
1953	1970
1:1,250	1:1,250
[Green shaded area]	
NZ5721SE	
1953	
1:1,250	

Historical Map - Segment D3

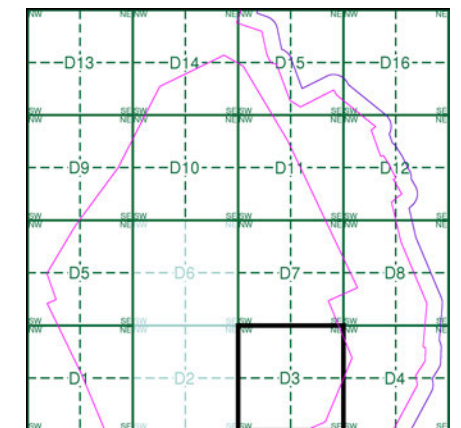

Order Details

Order Number: 218629437_1_1
 Customer Ref: 60559231/Teesside Clean Gas
 National Grid Reference: 457790, 522320
 Slice: D
 Site Area (Ha): 1523.9
 Search Buffer (m): 100

Site Details

Teesside Clean Gas Project 2 of 2



Tel: [Redacted]
 Fax: [Redacted]
 Web: [Redacted].co.uk

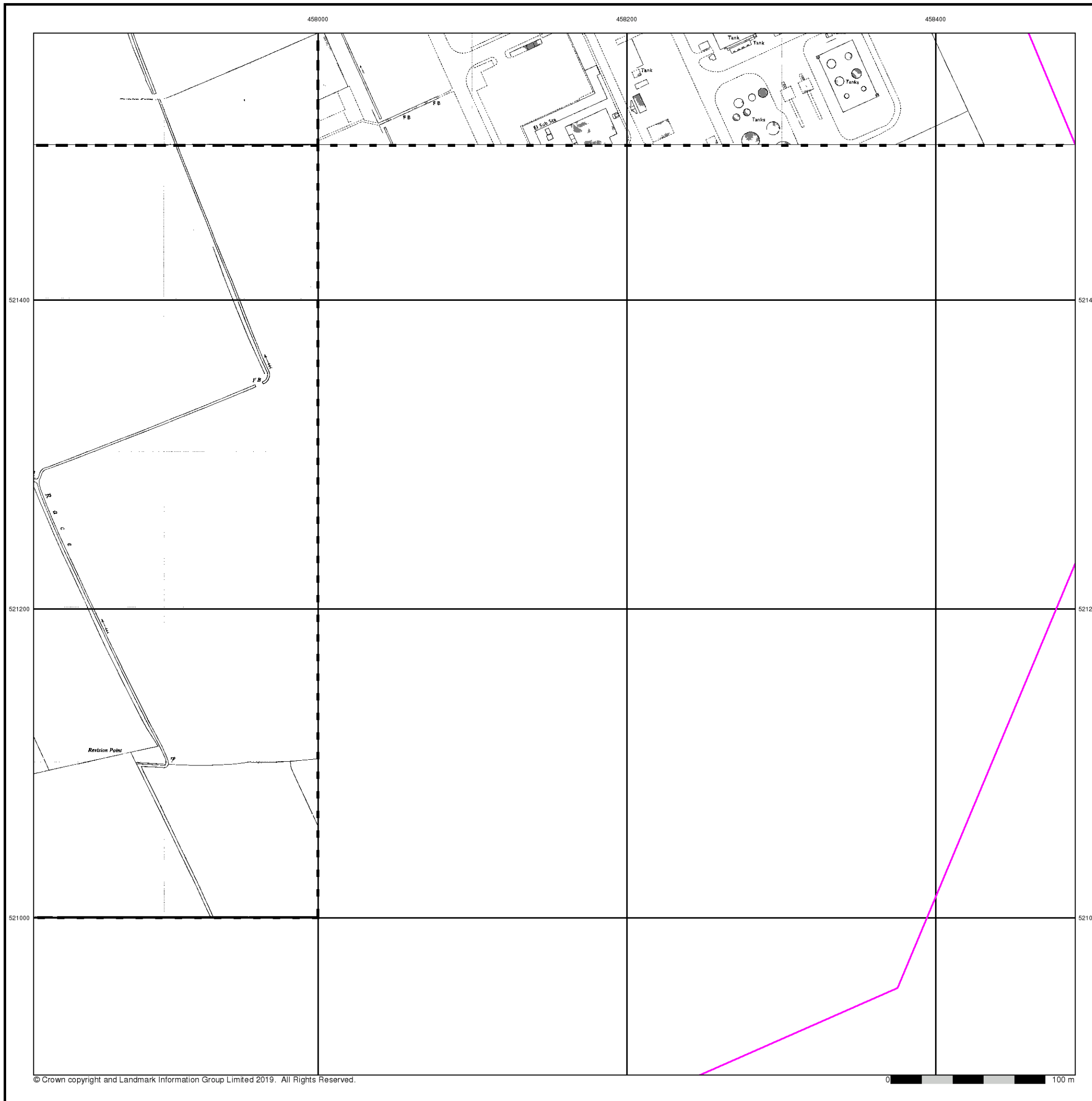



Ordnance Survey Plan

Published 1955 - 1972

Source map scale - 1:2,500

The historical maps shown were reproduced from maps predominantly held at the scale adopted for England, Wales and Scotland in the 1840's. In 1854 the 1:2,500 scale was adopted for mapping urban areas and by 1896 it covered the whole of what were considered to be the cultivated parts of Great Britain. The published date given below is often some years later than the surveyed date. Before 1938, all OS maps were based on the Cassini Projection, with independent surveys of a single county or group of counties, giving rise to significant inaccuracies in outlying areas.

Map Name(s) and Date(s)

NZ5721 1955 1:2,500	NZ5821 1972 1:2,500
NZ5720 1971 1:2,500	NZ5820 1971 1:2,500

Historical Map - Segment D3

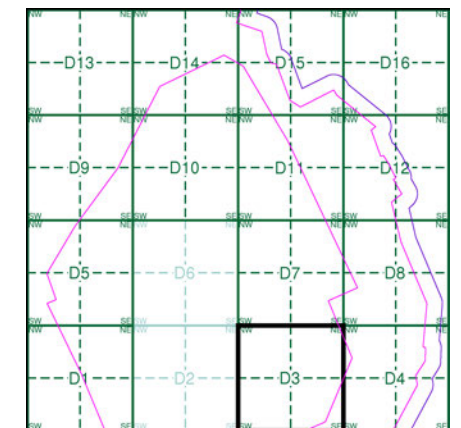

Order Details

Order Number: 218629437_1_1
 Customer Ref: 60559231/Teesside Clean Gas
 National Grid Reference: 457790, 522320
 Slice: D
 Site Area (Ha): 1523.9
 Search Buffer (m): 100

Site Details

Teesside Clean Gas Project 2 of 2



Tel: [Redacted]
 Fax: [Redacted]
 Web: [Redacted].uk

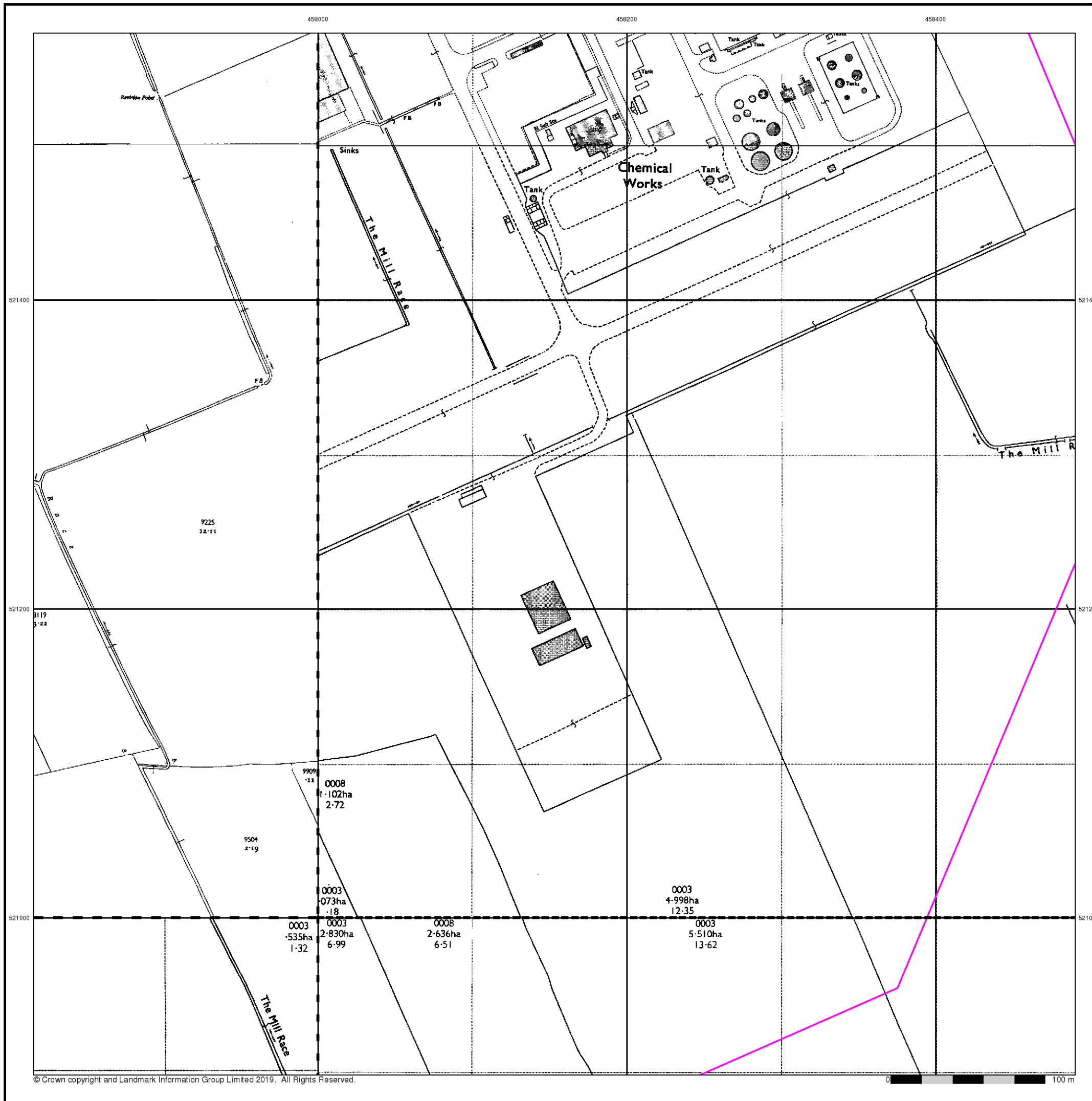



Ordnance Survey Plan

Published 1961 - 1991

Source map scale - 1:1,250

The historical maps shown were reproduced from maps predominantly held at the scale adopted for England, Wales and Scotland in the 1840's. In 1854 the 1:2,500 scale was adopted for mapping urban areas and by 1896 it covered the whole of what were considered to be the cultivated parts of Great Britain. The published date given below is often some years later than the surveyed date. Before 1938, all OS maps were based on the Cassini Projection, with independent surveys of a single county or group of counties, giving rise to significant inaccuracies in outlying areas.

Map Name(s) and Date(s)

NZ5721NE	1981	1:1,250
NZ5721SE	1982	1:1,250
NZ5821SW	1991	1:1,250

Historical Map - Segment D3

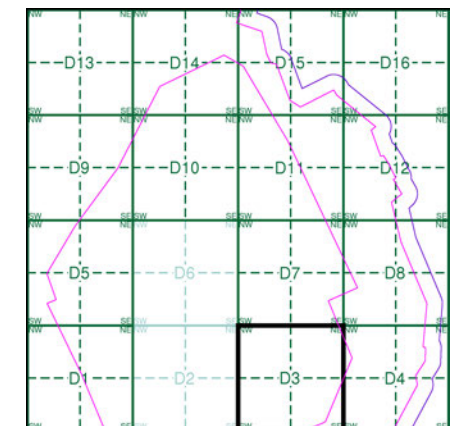

Order Details

Order Number: 218629437_1_1
 Customer Ref: 60559231/Teesside Clean Gas
 National Grid Reference: 457790, 522320
 Slice: D
 Site Area (Ha): 1523.9
 Search Buffer (m): 100

Site Details

Teesside Clean Gas Project 2 of 2



Tel: [Redacted]
 Fax: [Redacted]
 Web: [Redacted].uk





Ordnance Survey Plan

Published 1963 - 1989

Source map scale - 1:2,500

The historical maps shown were reproduced from maps predominantly held at the scale adopted for England, Wales and Scotland in the 1840's. In 1854 the 1:2,500 scale was adopted for mapping urban areas and by 1896 it covered the whole of what were considered to be the cultivated parts of Great Britain. The published date given below is often some years later than the surveyed date. Before 1938, all OS maps were based on the Cassini Projection, with independent surveys of a single county or group of counties, giving rise to significant inaccuracies in outlying areas.

Map Name(s) and Date(s)

NZ5721 1963 1:2,500	NZ5821 1975 1:2,500
NZ5720 1989 1:2,500	NZ5820 1981 1:2,500

Historical Map - Segment D3

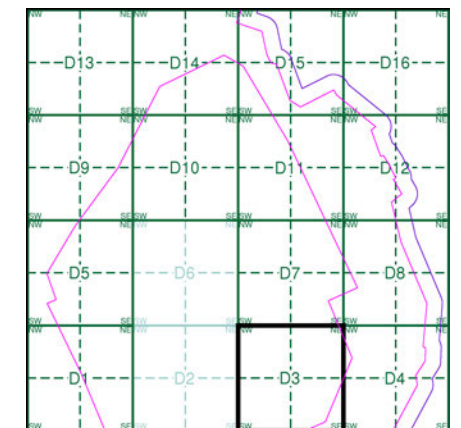

Order Details

Order Number: 218629437_1_1
 Customer Ref: 60559231/Teesside Clean Gas
 National Grid Reference: 457790, 522320
 Slice: D
 Site Area (Ha): 1523.9
 Search Buffer (m): 100

Site Details

Teesside Clean Gas Project 2 of 2



Tel:
 Fax:
 Web:



458000

458200

458400



Ordnance Survey Plan

Published 1971

Source map scale - 1:1,250

The historical maps shown were reproduced from maps predominantly held at the scale adopted for England, Wales and Scotland in the 1840's. In 1854 the 1:2,500 scale was adopted for mapping urban areas and by 1896 it covered the whole of what were considered to be the cultivated parts of Great Britain. The published date given below is often some years later than the surveyed date. Before 1938, all OS maps were based on the Cassini Projection, with independent surveys of a single county or group of counties, giving rise to significant inaccuracies in outlying areas.

Map Name(s) and Date(s)

NZ5721NE	1971	1:1,250
NZ5721SE	1971	1:1,250

Historical Map - Segment D3

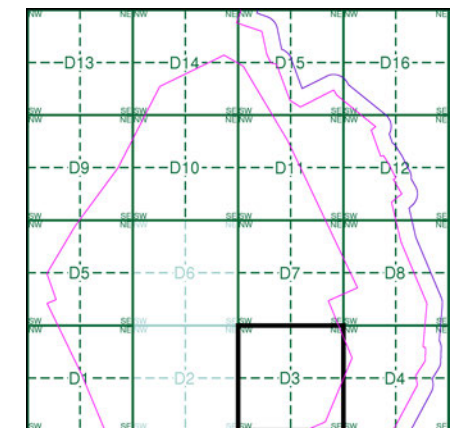

Order Details

Order Number: 218629437_1_1
 Customer Ref: 60559231/Teesside Clean Gas
 National Grid Reference: 457790, 522320
 Slice: D
 Site Area (Ha): 1523.9
 Search Buffer (m): 100

Site Details

Teesside Clean Gas Project 2 of 2



Tel: [Redacted]
 Fax: [Redacted]
 Web: [Redacted]

521400

521400

521200

521200

521000

521000

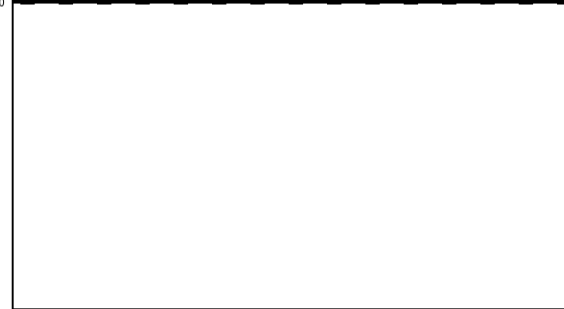
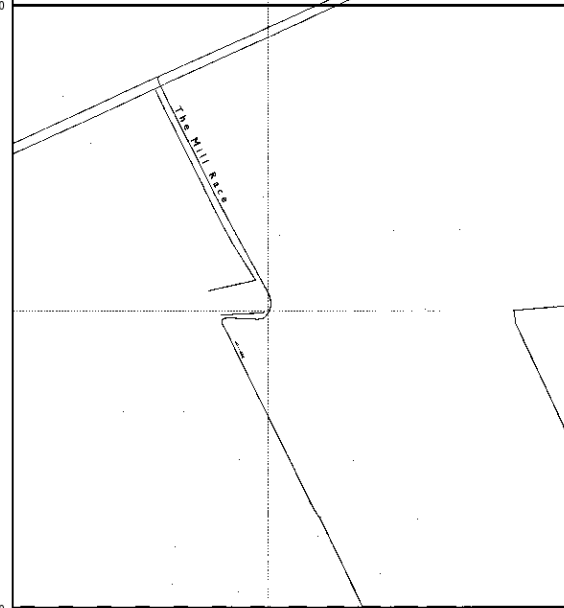
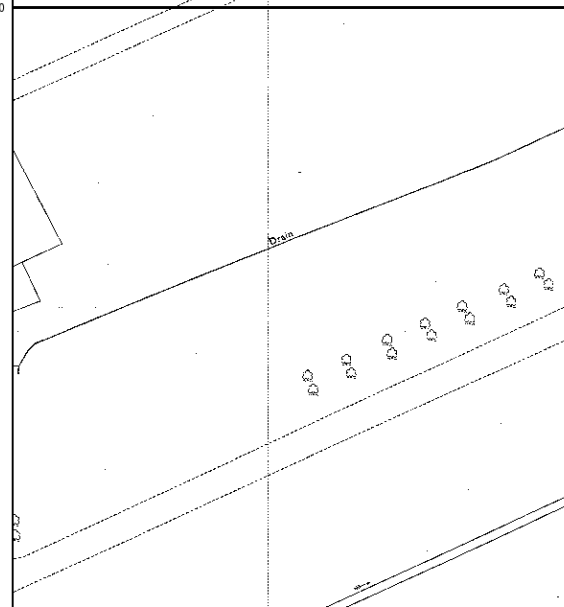
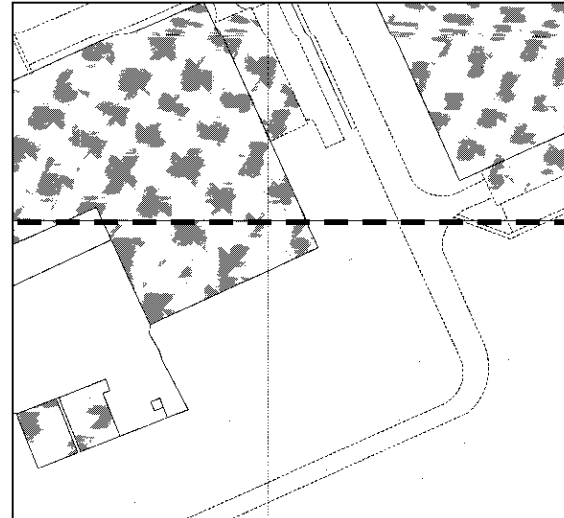

458000

458200

458400



Supply of Unpublished Survey Information

Published 1974

Source map scale - 1:2,500

SUSI maps (Supply of Unpublished Survey Information) were produced between 1972 and 1977, mainly for internal use at Ordnance Survey. These were more of a 'work-in-progress' plan as they showed updates of individual areas on a map. These maps were unpublished, and they do not represent a single moment in time. They were produced at both 1:2,500 and 1:1,250 scales.

Map Name(s) and Date(s)

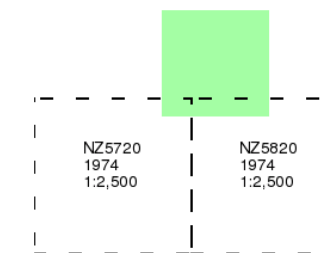

Historical Map - Segment D3

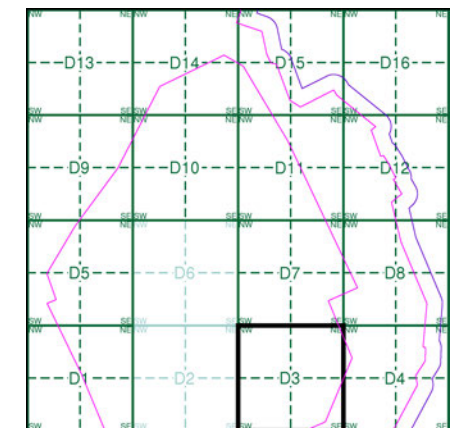

Order Details

Order Number: 218629437_1_1
 Customer Ref: 60559231/Teesside Clean Gas
 National Grid Reference: 457790, 522320
 Slice: D
 Site Area (Ha): 1523.9
 Search Buffer (m): 100

Site Details

Teesside Clean Gas Project 2 of 2



Tel: [Redacted]
 Fax: [Redacted]
 Web: [Redacted].uk

521400

521400

521200

521200

521000

521000

0003 2.82ha
 535ha 1:32
 0102 2.26ha
 6:51

0003 5.510ha
 13:62

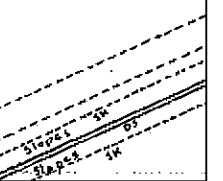



Supply of Unpublished Survey Information

Published 1974

Source map scale - 1:1,250

SUSI maps (Supply of Unpublished Survey Information) were produced between 1972 and 1977, mainly for internal use at Ordnance Survey. These were more of a 'work-in-progress' plan as they showed updates of individual areas on a map. These maps were unpublished, and they do not represent a single moment in time. They were produced at both 1:2,500 and 1:1,250 scales.

Map Name(s) and Date(s)

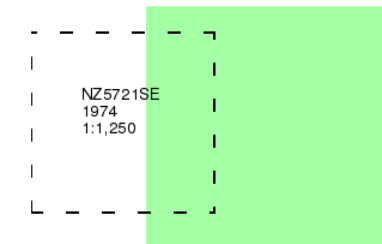

Historical Map - Segment D3

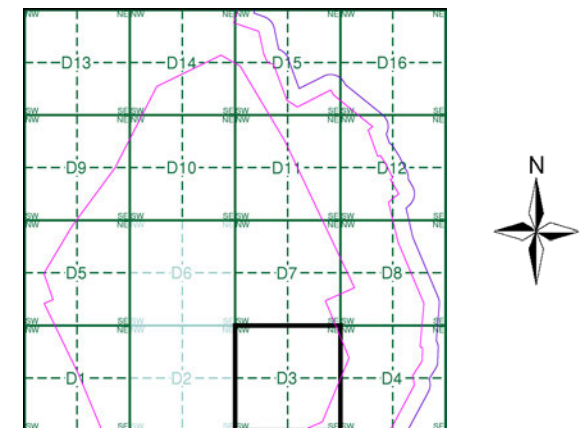

Order Details

Order Number:	218629437_1_1
Customer Ref:	60559231/Teesside Clean Gas
National Grid Reference:	457790, 522320
Slice:	D
Site Area (Ha):	1523.9
Search Buffer (m):	100

Site Details

Teesside Clean Gas Project 2 of 2



Tel: [Redacted]
 Fax: [Redacted]
 Web: [Redacted].uk

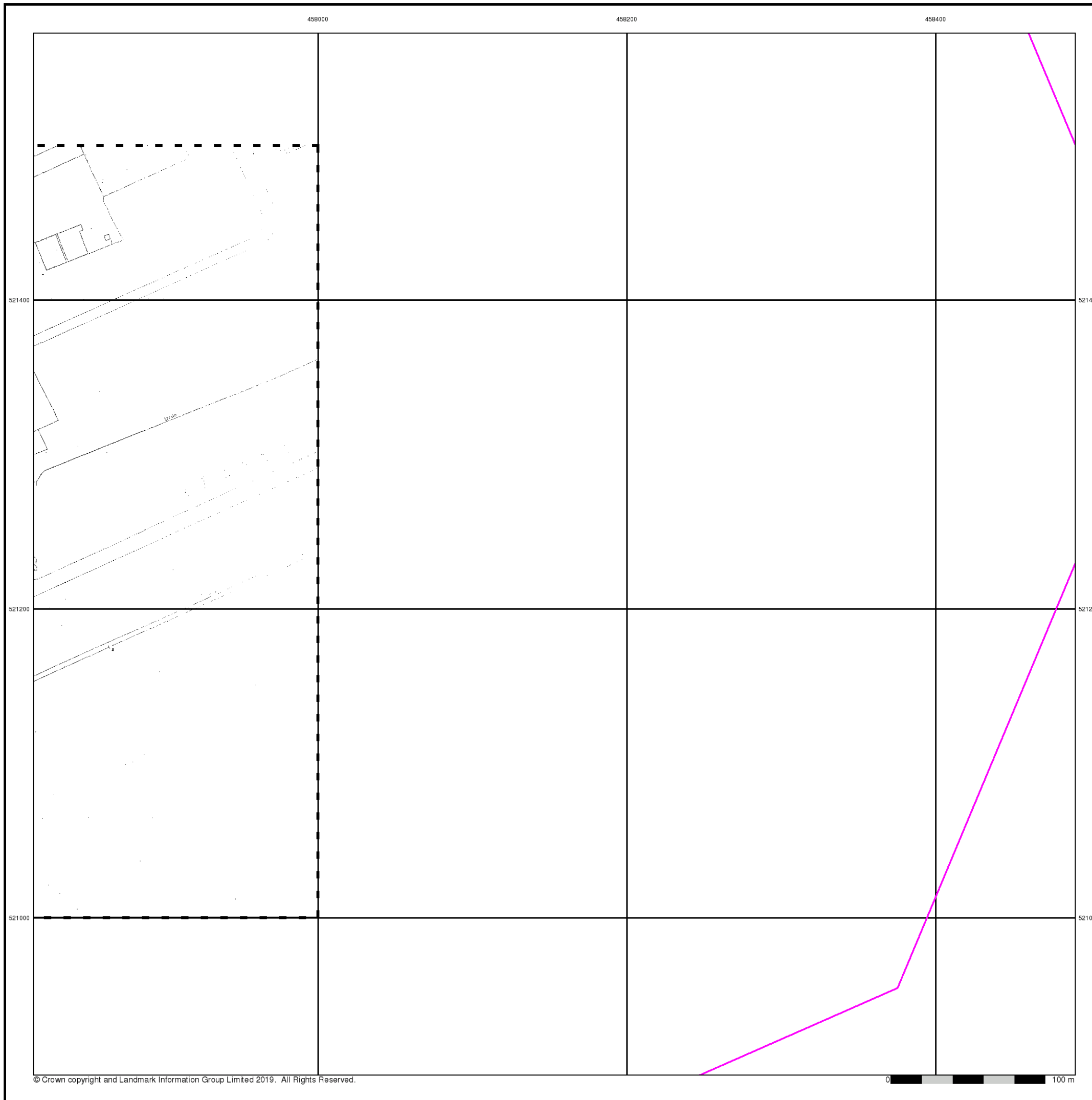

458000

458200

458400



Additional SIMs

Published 1979 - 1984

Source map scale - 1:2,500

The SIM cards (Ordnance Survey's 'Survey of Information on Microfilm') are further, minor editions of mapping which were produced and published in between the main editions as an area was updated. They date from 1947 to 1994, and contain detailed information on buildings, roads and land-use. These maps were produced at both 1:2,500 and 1:1,250 scales.

Map Name(s) and Date(s)

	NZ5821	
	1984	
	1:2,500	
NZ5720		NZ5820
1981		1979
1:2,500		1:2,500

Historical Map - Segment D3

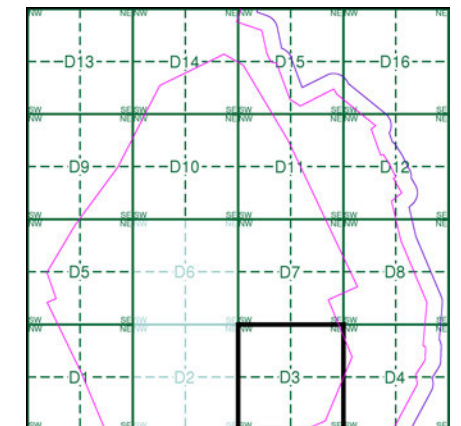

Order Details

Order Number: 218629437_1_1
 Customer Ref: 60559231/Teesside Clean Gas
 National Grid Reference: 457790, 522320
 Slice: D
 Site Area (Ha): 1523.9
 Search Buffer (m): 100

Site Details

Teesside Clean Gas Project 2 of 2



Tel: [Redacted]
 Fax: [Redacted]
 Web: [Redacted]



458000

458200

458400



Additional SIMs

Published 1982 - 1988

Source map scale - 1:2,500

The SIM cards (Ordnance Survey's 'Survey of Information on Microfilm') are further, minor editions of mapping which were produced and published in between the main editions as an area was updated. They date from 1947 to 1994, and contain detailed information on buildings, roads and land-use. These maps were produced at both 1:2,500 and 1:1,250 scales.

Map Name(s) and Date(s)

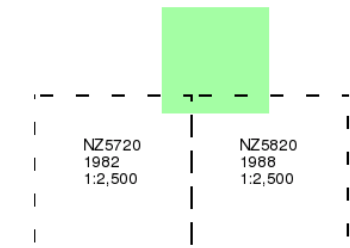

Historical Map - Segment D3

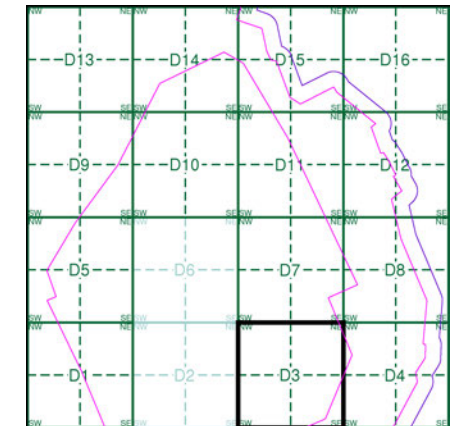

Order Details

Order Number: 218629437_1_1
 Customer Ref: 60559231/Teesside Clean Gas
 National Grid Reference: 457790, 522320
 Slice: D
 Site Area (Ha): 1523.9
 Search Buffer (m): 100

Site Details

Teesside Clean Gas Project 2 of 2



Tel:
Fax:
Web:

521400

521400

521200

521200

521000

521000

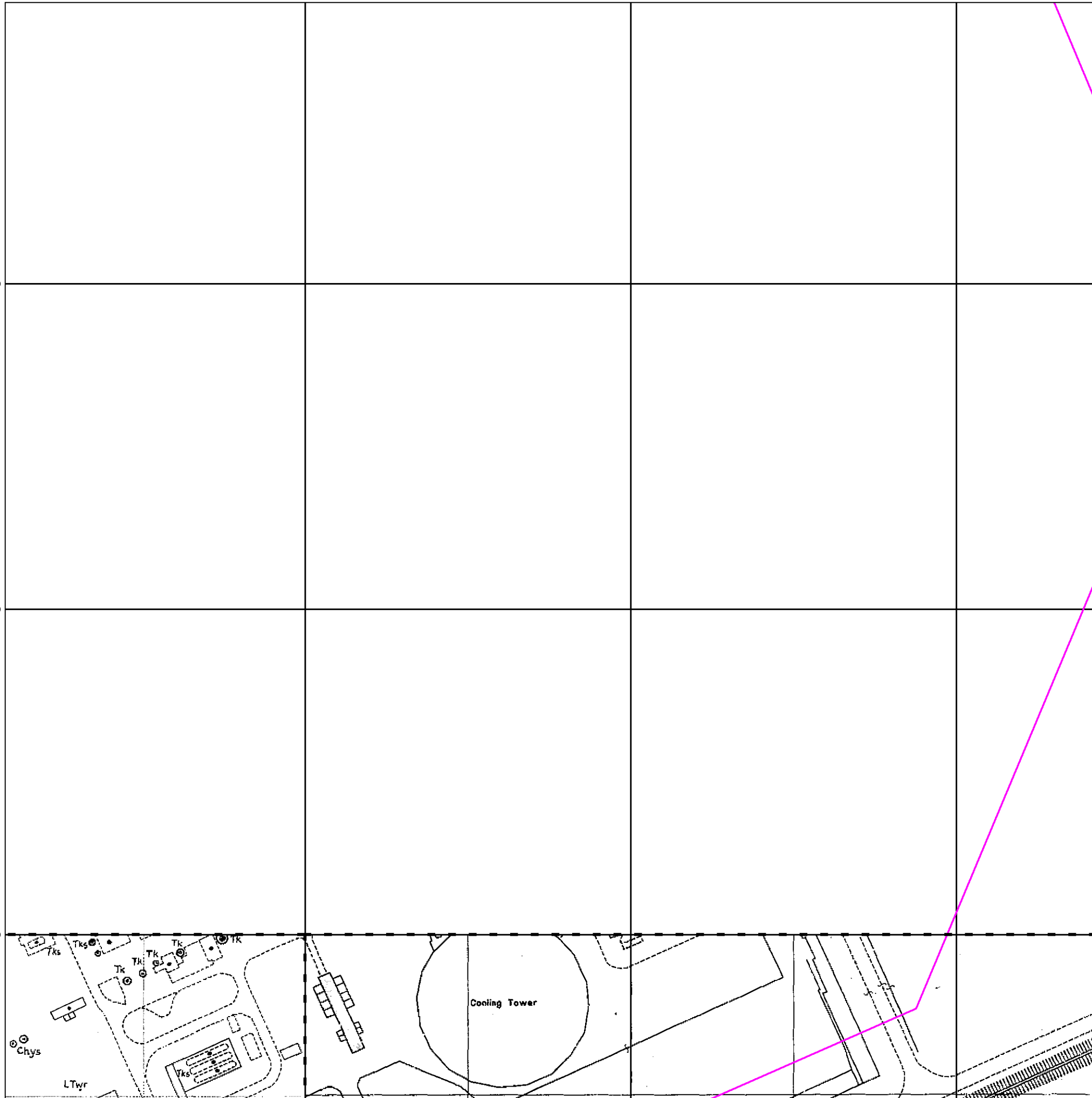

458000

458200

458400



Additional SIMs

Published 1983 - 1991

Source map scale - 1:1,250

The SIM cards (Ordnance Survey's 'Survey of Information on Microfilm') are further, minor editions of mapping which were produced and published in between the main editions as an area was updated. They date from 1947 to 1994, and contain detailed information on buildings, roads and land-use. These maps were produced at both 1:2,500 and 1:1,250 scales.

Map Name(s) and Date(s)

NZ5721NE 1983 1:1,250	NZ5821NW 1983 1:1,250
NZ5721SE 1983 1:1,250	NZ5821SW 1991 1:1,250

Historical Map - Segment D3

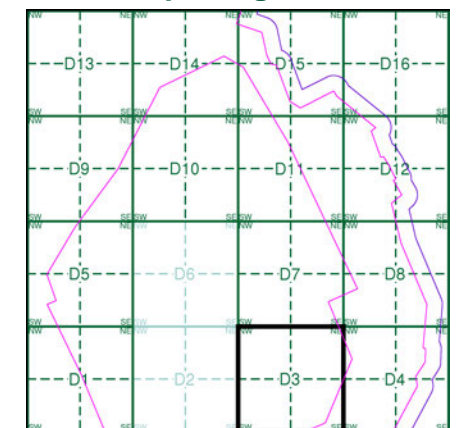

Order Details

Order Number: 218629437_1_1
 Customer Ref: 60559231/Teesside Clean Gas
 National Grid Reference: 457790, 522320
 Slice: D
 Site Area (Ha): 1523.9
 Search Buffer (m): 100

Site Details

Teesside Clean Gas Project 2 of 2



Tel: [Redacted]
 Fax: [Redacted]
 Web: [Redacted].co.uk

521400

521400

521200

521200

521000

521000



458000

458200

458400



Large-Scale National Grid Data

Published 1993

Source map scale - 1:1,250

'Large Scale National Grid Data' superseded SIM cards (Ordnance Survey's 'Survey of Information on Microfilm') in 1992, and continued to be produced until 1999. These maps were the fore-runners of digital mapping and so provide detailed information on houses and roads, but tend to show less topographic features such as vegetation. These maps were produced at both 1:2,500 and 1:1,250 scales.

Map Name(s) and Date(s)

NZ5721NE 1993 1:1,250	NZ5821NW 1993 1:1,250
NZ5721SE 1993 1:1,250	NZ5821SW 1993 1:1,250

Historical Map - Segment D3

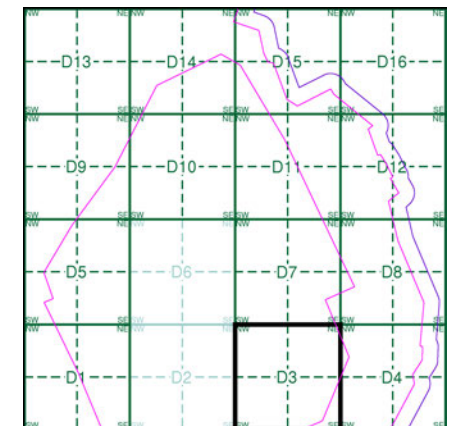

Order Details

Order Number: 218629437_1_1
 Customer Ref: 60559231/Teesside Clean Gas
 National Grid Reference: 457790, 522320
 Slice: D
 Site Area (Ha): 1523.9
 Search Buffer (m): 100

Site Details

Teesside Clean Gas Project 2 of 2



Tel: [Redacted]
 Fax: [Redacted]
 Web: [Redacted].uk

521400

521400

521200

521200

521000

521000

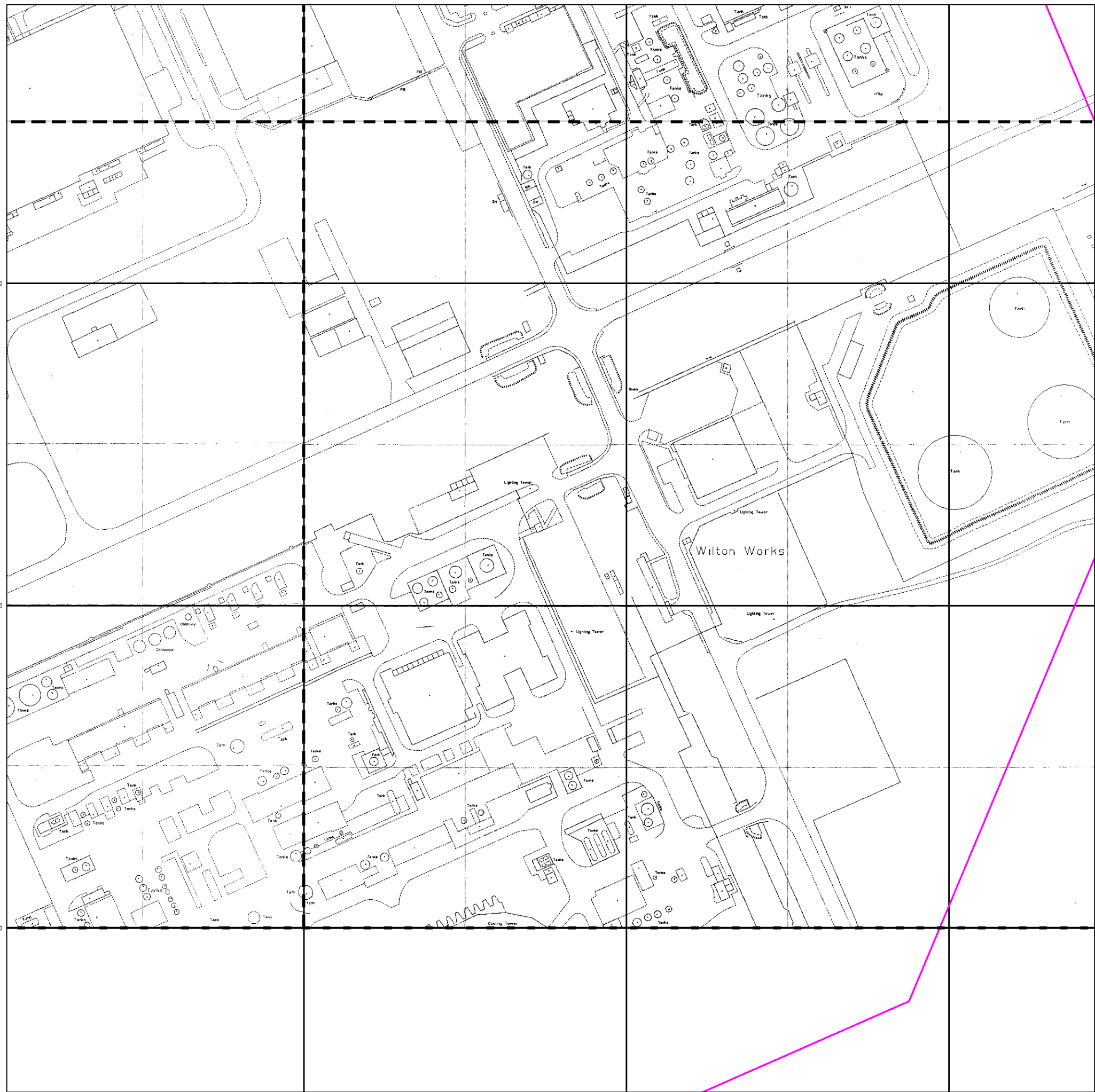

458000

458200

458400



Large-Scale National Grid Data

Published 1993

Source map scale - 1:2,500

'Large Scale National Grid Data' superseded SIM cards (Ordnance Survey's 'Survey of Information on Microfilm') in 1992, and continued to be produced until 1999. These maps were the fore-runners of digital mapping and so provide detailed information on houses and roads, but tend to show less topographic features such as vegetation. These maps were produced at both 1:2,500 and 1:1,250 scales.

Map Name(s) and Date(s)

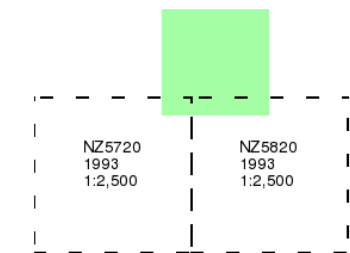

Historical Map - Segment D3

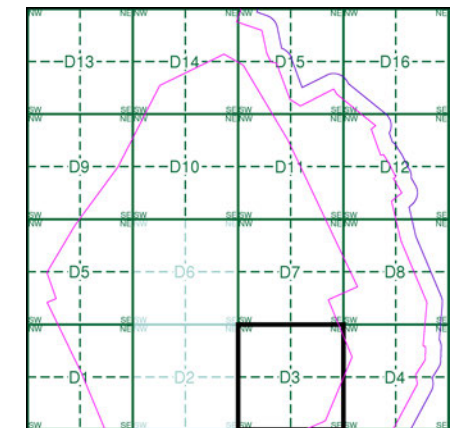

Order Details

Order Number: 218629437_1_1
 Customer Ref: 60559231/Teesside Clean Gas
 National Grid Reference: 457790, 522320
 Slice: D
 Site Area (Ha): 1523.9
 Search Buffer (m): 100

Site Details

Teesside Clean Gas Project 2 of 2



Tel: [Redacted]
 Fax: [Redacted]
 Web: [Redacted].uk

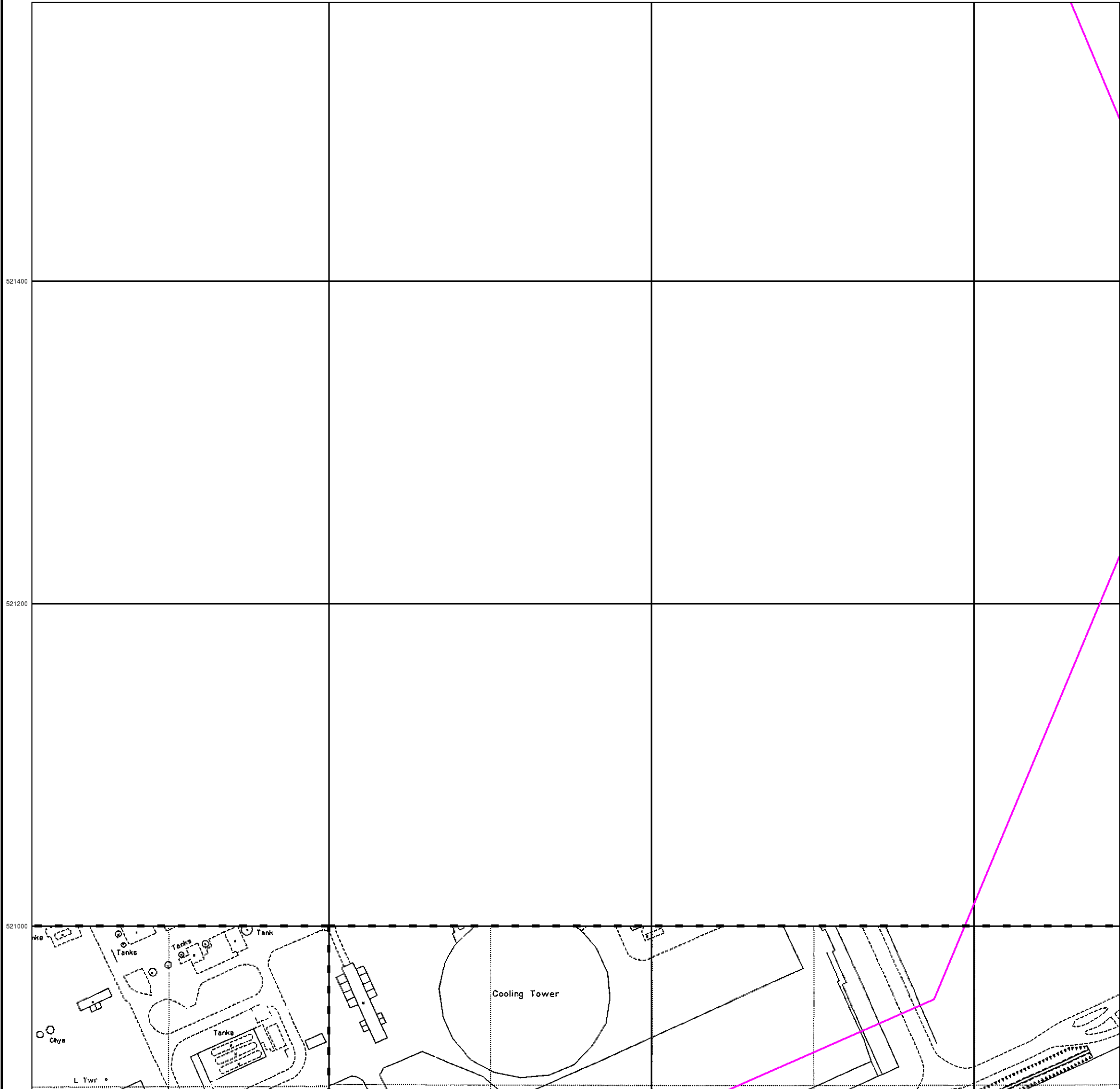

458000

458200

458400



Large-Scale National Grid Data

Published 1993

Source map scale - 1:2,500

'Large Scale National Grid Data' superseded SIM cards (Ordnance Survey's 'Survey of Information on Microfilm') in 1992, and continued to be produced until 1999. These maps were the fore-runners of digital mapping and so provide detailed information on houses and roads, but tend to show less topographic features such as vegetation. These maps were produced at both 1:2,500 and 1:1,250 scales.

Map Name(s) and Date(s)

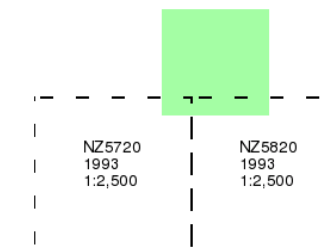

Historical Map - Segment D3

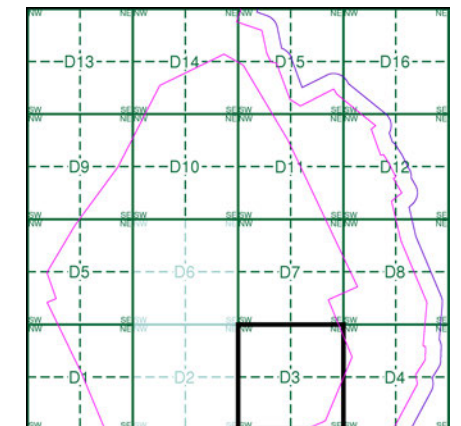

Order Details

Order Number: 218629437_1_1
 Customer Ref: 60559231/Teesside Clean Gas
 National Grid Reference: 457790, 522320
 Slice: D
 Site Area (Ha): 1523.9
 Search Buffer (m): 100

Site Details

Teesside Clean Gas Project 2 of 2



Tel:
 Fax:
 Web:

521400

521400

521200

521200

521000

521000

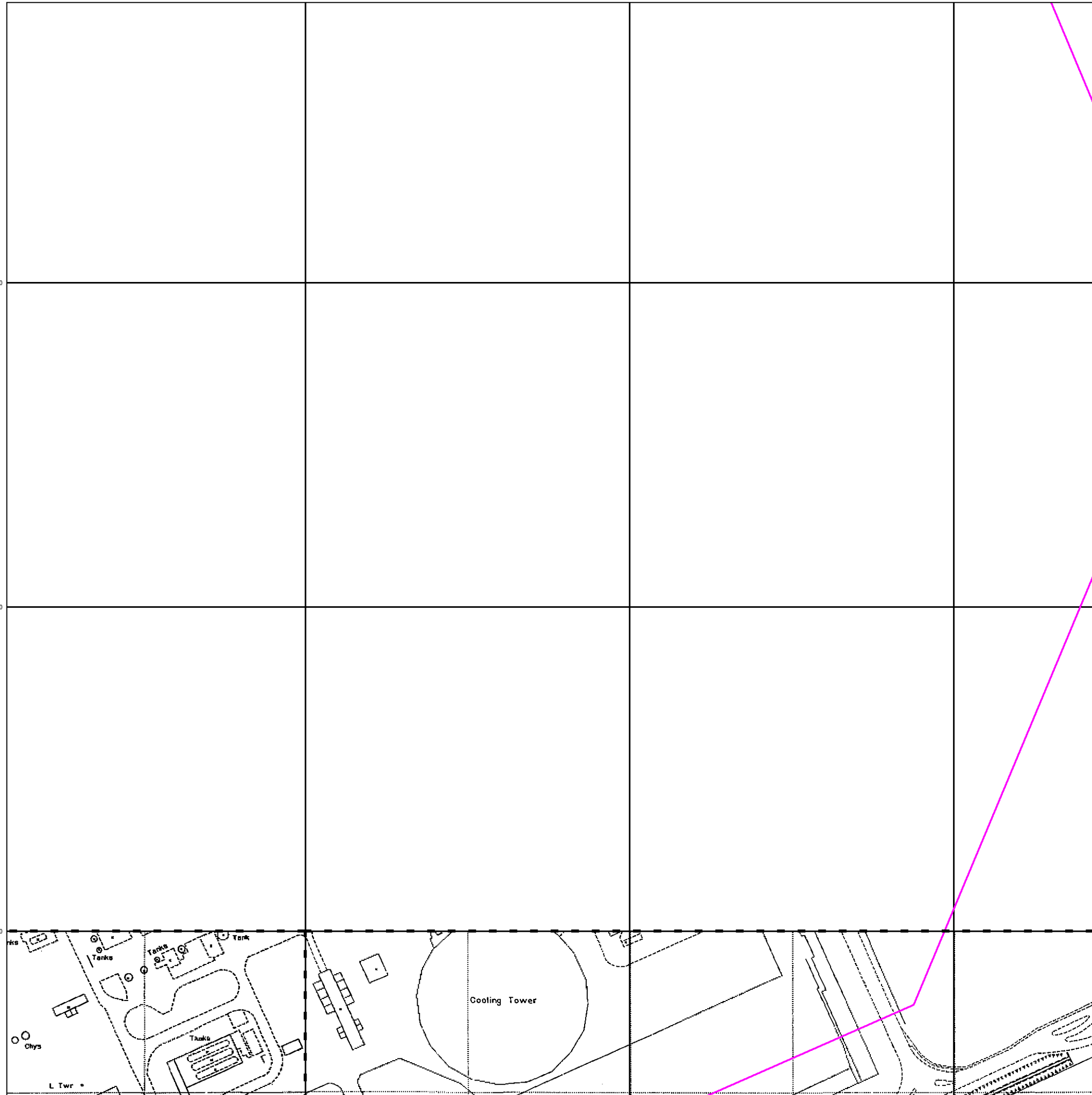

458000

458200

458400



Historical Aerial Photography

Published 1999

This aerial photography was produced by Getmapping, these vertical aerial photographs provide a seamless, full colour survey of the whole of Great Britain

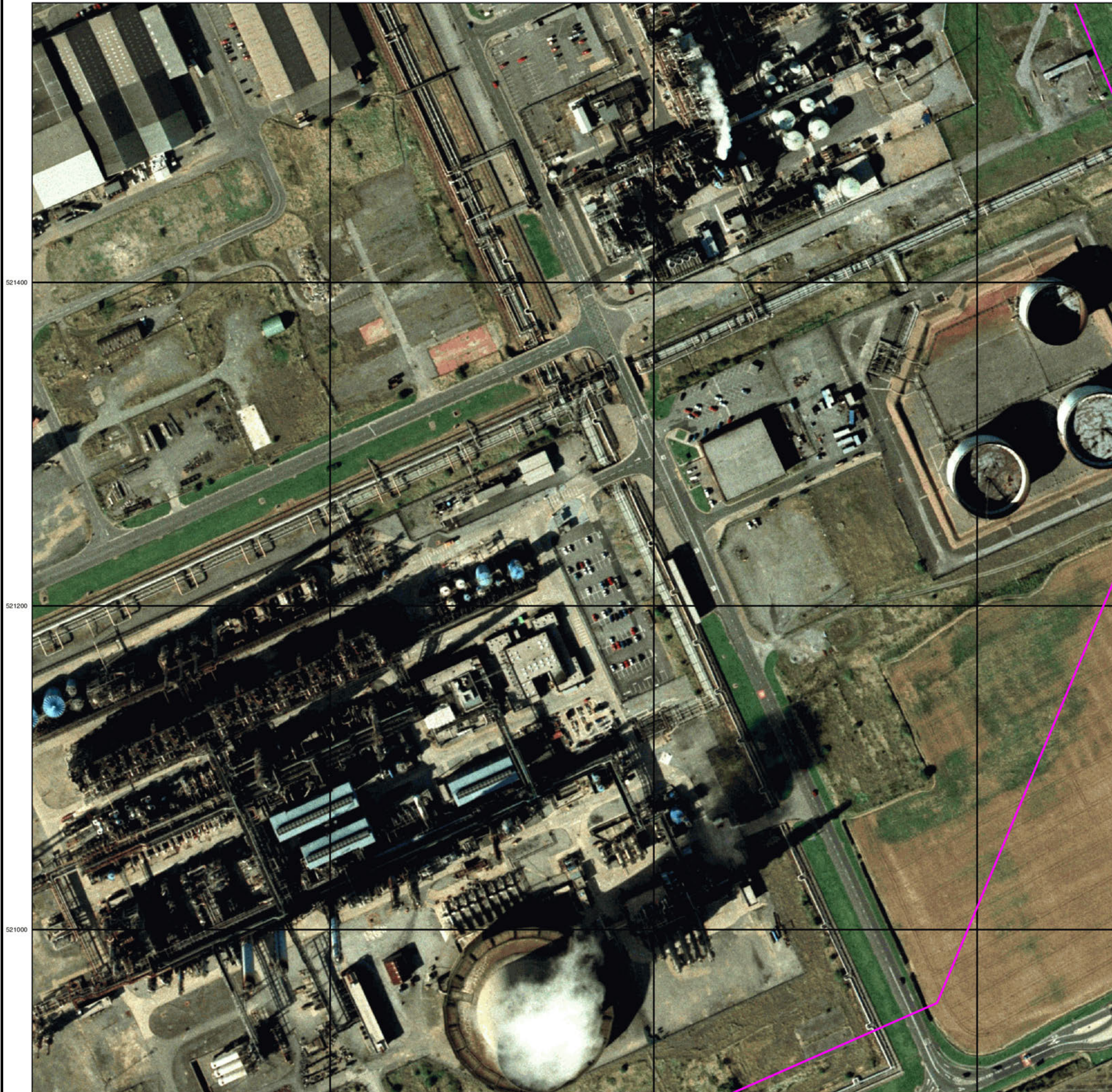

Historical Aerial Photography - Segment D3

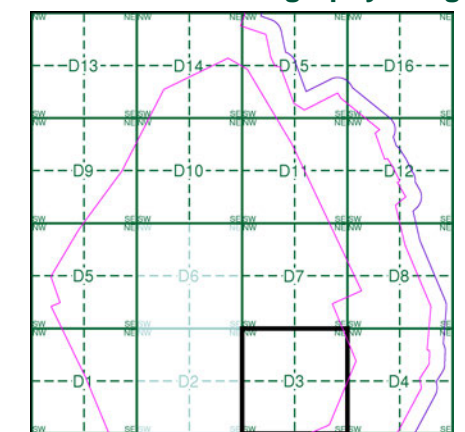

Order Details

Order Number:	218629437_1_1
Customer Ref:	60559231/Teesside Clean Gas
National Grid Reference:	457790, 522320
Slice:	D
Site Area (Ha):	1523.9
Search Buffer (m):	100

Site Details

Teesside Clean Gas Project 2 of 2



Tel: [Redacted]
 Fax: [Redacted]
 Web: [Redacted].uk

Historical Mapping Legends

Ordnance Survey County Series and Ordnance Survey Plan 1:2,500

Quarry **Gravel Pit** **Sand Pit**
Clay Pit **Shingle** **Refuse Heap**
Sloping Masonry **Flat Rock**
Marsh **Reeds** **Osiers**
Rough Pasture **Furze** **Wood**
Mixed Wood **Brushwood** **Orchard**
Fir **Ford** **Stepping Stones**
Ferry **Waterfall** **Lock**
Trig. Station **Altitude at Trig. Station**
B.M. 325.9 **Bench Mark** **Surface Level**
Arrow denotes flow of water **Antiquities (site of)**
Cutting **Embankment**
Railway crossing Road **Level Crossing** **Road crossing Railway**
Railway crossing River or Canal **Road over single stream** **Road over River or Canal**
County Boundary (Geographical)
County & Civil Parish Boundary
Administrative County & Civil Parish Boundary
County Borough Boundary (England)
Co. Boro. Bdy.
County Burgh Boundary (Scotland)
Boundary Post or Stone **Police Call Box**
B.R. **Bridle Road** **P** **Pump**
E.P. **Electricity Pylon** **S.P.** **Signal Post**
F.B. **Foot Bridge** **Sl.** **Sluice**
F.P. **Foot Path** **Sp.** **Spring**
G.P. **Guide Post or Board** **T.C.B.** **Telephone Call Box**
M.S. **Mile Stone** **Tr.** **Trough**
M.P. M.R. **Mooring Post or Ring** **W** **Well**

Ordnance Survey Plan, Additional SIMs and Supply of Unpublished Survey Information 1:2,500 and 1:1,250

Inactive Quarry, Chalk Pit or Clay Pit **Active Quarry, Chalk Pit or Clay Pit**
Rock **Boulders**
Cliff **Slopes** **Top**
Roofed Building **Glazed Roof Building**
Sloping Masonry **Archway**
Non-Coniferous Tree (surveyed) **Coniferous Tree (surveyed)**
Non-Coniferous Trees (not surveyed) **Coniferous Trees (not surveyed)**
Orchard Tree **Scrub** **Bracken**
Coppice, Osier **Reeds** **Marsh, Saltings**
Rough Grassland **Heath** **Culvert**
Direction of water flow **Bench Mark** **Antiquity (site of)**
Cave Entrance **Triangulation Station** **Electricity Pylon**
Electricity Transmission Line
County Boundary (Geographical)
County & Civil Parish Boundary
Civil Parish Boundary
Admin. County or County Bor. Boundary
London Borough Boundary
Symbol marking point where boundary mereing changes
BH **Beer House** **P** **Pillar, Pole or Post**
BP, BS **Boundary Post or Stone** **PO** **Post Office**
Cn, C **Capstan, Crane** **PC** **Public Convenience**
Chy **Chimney** **PH** **Public House**
D Fn **Drinking Fountain** **Pp** **Pump**
EI P **Electricity Pillar or Post** **SB, S Br** **Signal Box or Bridge**
FAP **Fire Alarm Pillar** **SP, SL** **Signal Post or Light**
FB **Foot Bridge** **Spr** **Spring**
GP **Guide Post** **Tk** **Tank or Track**
H **Hydrant or Hydraulic** **TCB** **Telephone Call Box**
LC **Level Crossing** **TCP** **Telephone Call Post**
MH **Manhole** **Tr** **Trough**
MP **Mile Post or Mooring Post** **Wr Pt, Wr T** **Water Point, Water Tap**
MS **Mile Stone** **W** **Well**
NTL **Normal Tidal Limit** **Wd Pp** **Wind Pump**

Large-Scale National Grid Data 1:2,500 and 1:1,250

Cliff **Slopes** **Top**
Rock **Rock (scattered)**
Boulders **Boulders (scattered)**
Positioned Boulder **Scree**
Non-Coniferous Tree (surveyed) **Coniferous Tree (surveyed)**
Non-Coniferous Trees (not surveyed) **Coniferous Trees (not surveyed)**
Orchard Tree **Scrub** **Bracken**
Coppice, Osier **Reeds** **Marsh, Saltings**
Rough Grassland **Heath** **Culvert**
Direction of water flow **Triangulation Station** **Antiquity (site of)**
Electricity Transmission Line **Electricity Pylon**
B.M. 231.60m **Bench Mark** **Buildings with Building Seed**
Roofed Building **Glazed Roof Building**
Civil parish/community boundary
District boundary
County boundary
Boundary post/stone
Boundary mereing symbol (note: these always appear in opposed pairs or groups of three)
Bks **Barracks** **P** **Pillar, Pole or Post**
Bty **Battery** **PO** **Post Office**
Cemy **Cemetery** **PC** **Public Convenience**
Chy **Chimney** **Pp** **Pump**
Cis **Cistern** **Ppg Sta** **Pumping Station**
Dismtd Rly **Dismantled Railway** **PW** **Place of Worship**
EI Gen Sta **Electricity Generating Station** **Sewage Ppg Sta** **Sewage Pumping Station**
EI P **Electricity Pole, Pillar** **SB, S Br** **Signal Box or Bridge**
EI Sub Sta **Electricity Sub Station** **SP, SL** **Signal Post or Light**
FB **Filter Bed** **Spr** **Spring**
Fn / D Fn **Fountain / Drinking Ftn.** **Tk** **Tank or Track**
Gas Gov **Gas Valve Compound** **Tr** **Trough**
GVC **Gas Governor** **Wd Pp** **Wind Pump**
GP **Guide Post** **Wr Pt, Wr T** **Water Point, Water Tap**
MH **Manhole** **Wks** **Works (building or area)**
MP, MS **Mile Post or Mile Stone** **W** **Well**



Historical Mapping & Photography included:

Mapping Type	Scale	Date	Pg
Yorkshire	1:2,500	1894	2
Yorkshire	1:2,500	1915	3
Yorkshire	1:2,500	1929	4
Ordnance Survey Plan	1:1,250	1970	5
Ordnance Survey Plan	1:2,500	1971 - 1972	6
Supply of Unpublished Survey Information	1:2,500	1974	7
Ordnance Survey Plan	1:2,500	1975 - 1981	8
Additional SIMs	1:2,500	1979 - 1984	9
Additional SIMs	1:1,250	1983 - 1991	10
Additional SIMs	1:2,500	1986 - 1988	11
Ordnance Survey Plan	1:1,250	1991	12
Ordnance Survey Plan	1:2,500	1991	13
Large-Scale National Grid Data	1:2,500	1993	14
Large-Scale National Grid Data	1:1,250	1993	15
Large-Scale National Grid Data	1:2,500	1993 - 1995	16
Historical Aerial Photography	1:2,500	1999	17

Historical Map - Segment D4

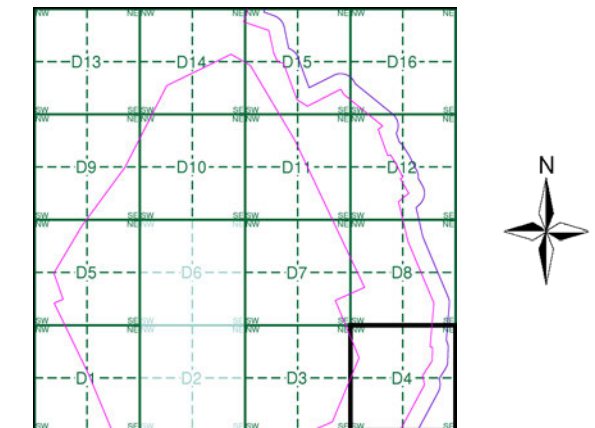

Order Details

Order Number: 218629437_1_1
 Customer Ref: 60559231/Teesside Clean Gas
 National Grid Reference: 457790, 522320
 Slice: D
 Site Area (Ha): 1523.9
 Search Buffer (m): 100

Site Details

Teesside Clean Gas Project 2 of 2



Tel:
 Fax:
 Web:



Yorkshire

Published 1894

Source map scale - 1:2,500

The historical maps shown were reproduced from maps predominantly held at the scale adopted for England, Wales and Scotland in the 1840's. In 1854 the 1:2,500 scale was adopted for mapping urban areas and by 1896 it covered the whole of what were considered to be the cultivated parts of Great Britain. The published date given below is often some years later than the surveyed date. Before 1938, all OS maps were based on the Cassini Projection, with independent surveys of a single county or group of counties, giving rise to significant inaccuracies in outlying areas.

Map Name(s) and Date(s)

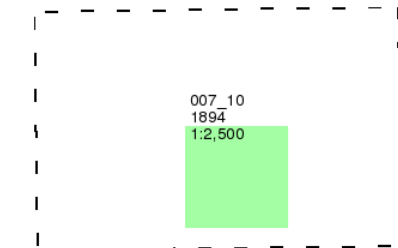

Historical Map - Segment D4

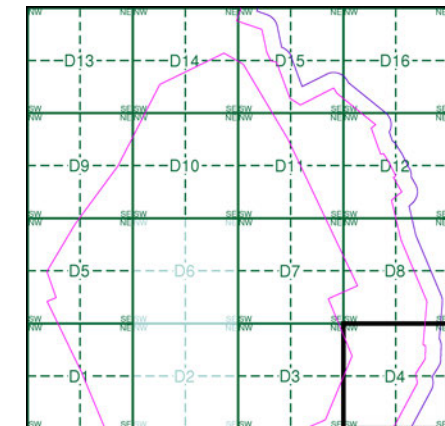

Order Details

Order Number: 218629437_1_1
Customer Ref: 60559231/Teesside Clean Gas
National Grid Reference: 457790, 522320
Slice: D
Site Area (Ha): 1523.9
Search Buffer (m): 100

Site Details

Teesside Clean Gas Project 2 of 2



Tel: [Redacted]
Fax: [Redacted]
Web: [Redacted].uk

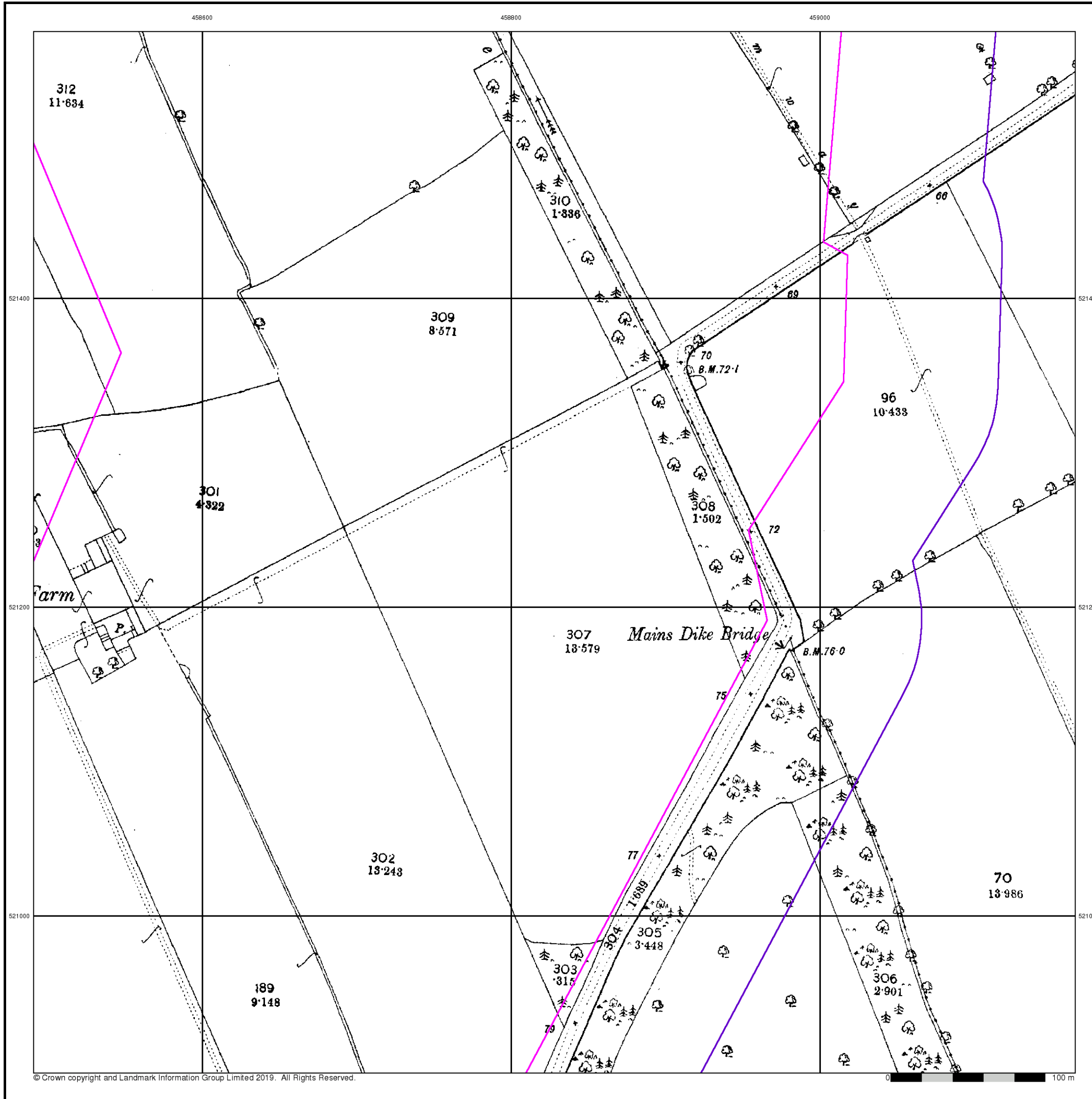



Yorkshire

Published 1915

Source map scale - 1:2,500

The historical maps shown were reproduced from maps predominantly held at the scale adopted for England, Wales and Scotland in the 1840's. In 1854 the 1:2,500 scale was adopted for mapping urban areas and by 1896 it covered the whole of what were considered to be the cultivated parts of Great Britain. The published date given below is often some years later than the surveyed date. Before 1938, all OS maps were based on the Cassini Projection, with independent surveys of a single county or group of counties, giving rise to significant inaccuracies in outlying areas.

Map Name(s) and Date(s)

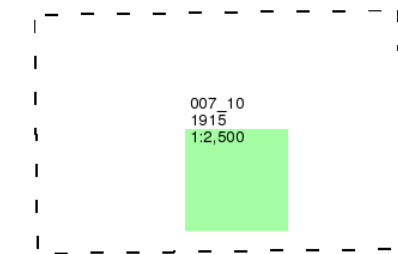

Historical Map - Segment D4

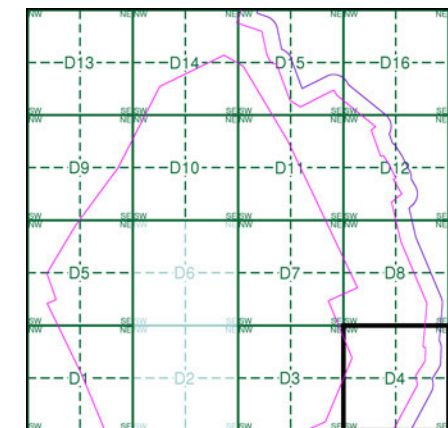

Order Details

Order Number: 218629437_1_1
Customer Ref: 60559231/Teesside Clean Gas
National Grid Reference: 457790, 522320
Slice: D
Site Area (Ha): 1523.9
Search Buffer (m): 100

Site Details

Teesside Clean Gas Project 2 of 2



Tel:
Fax:
Web:

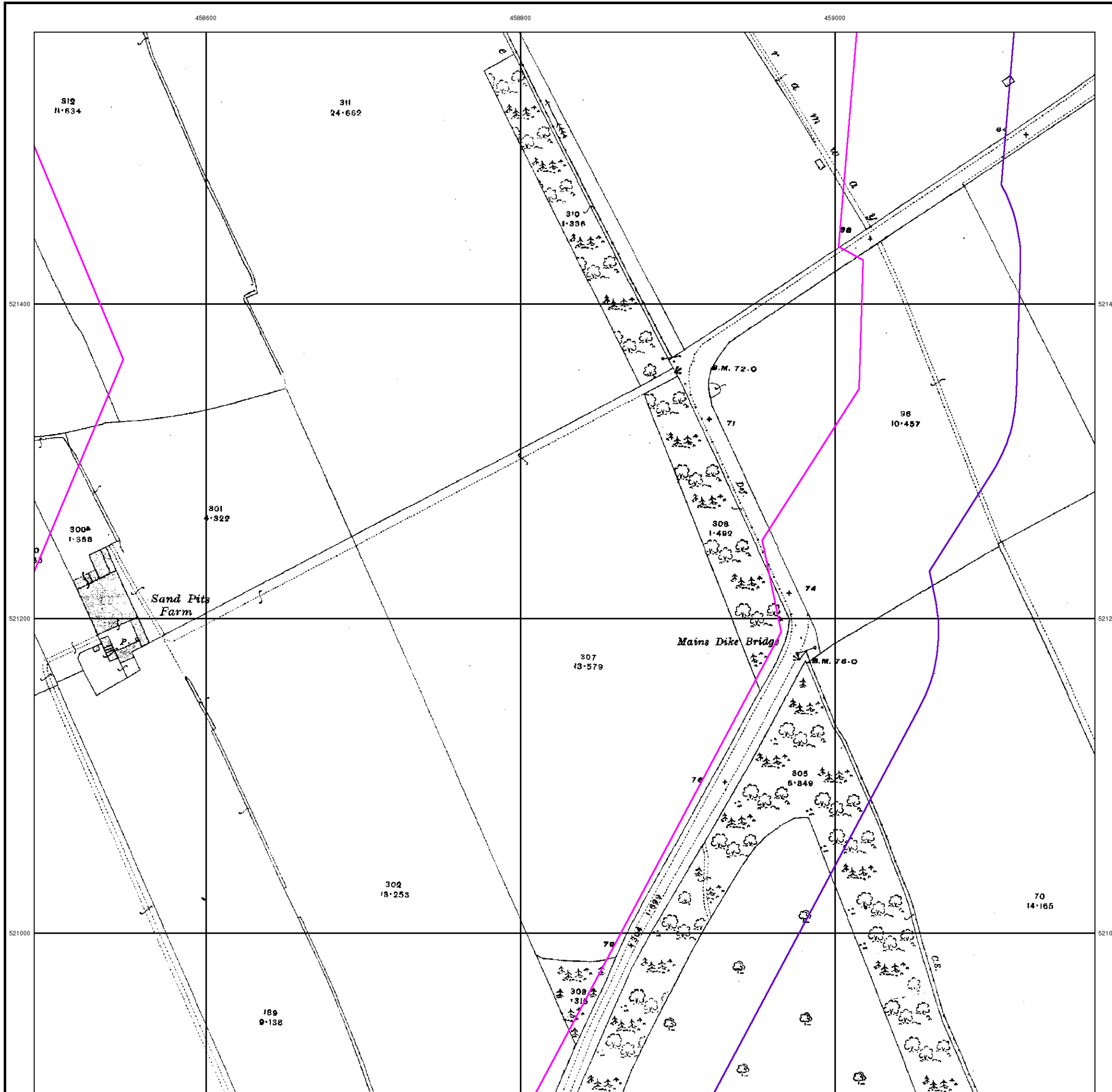
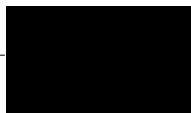



Yorkshire

Published 1929

Source map scale - 1:2,500

The historical maps shown were reproduced from maps predominantly held at the scale adopted for England, Wales and Scotland in the 1840's. In 1854 the 1:2,500 scale was adopted for mapping urban areas and by 1896 it covered the whole of what were considered to be the cultivated parts of Great Britain. The published date given below is often some years later than the surveyed date. Before 1938, all OS maps were based on the Cassini Projection, with independent surveys of a single county or group of counties, giving rise to significant inaccuracies in outlying areas.

Map Name(s) and Date(s)

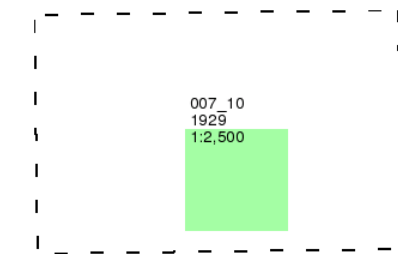

Historical Map - Segment D4

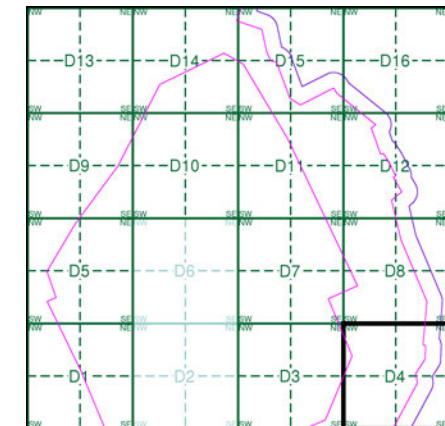

Order Details

Order Number: 218629437_1_1
Customer Ref: 60559231/Teesside Clean Gas
National Grid Reference: 457790, 522320
Slice: D
Site Area (Ha): 1523.9
Search Buffer (m): 100

Site Details

Teesside Clean Gas Project 2 of 2



Tel: [Redacted]
Fax: [Redacted]
Web: [Redacted].uk

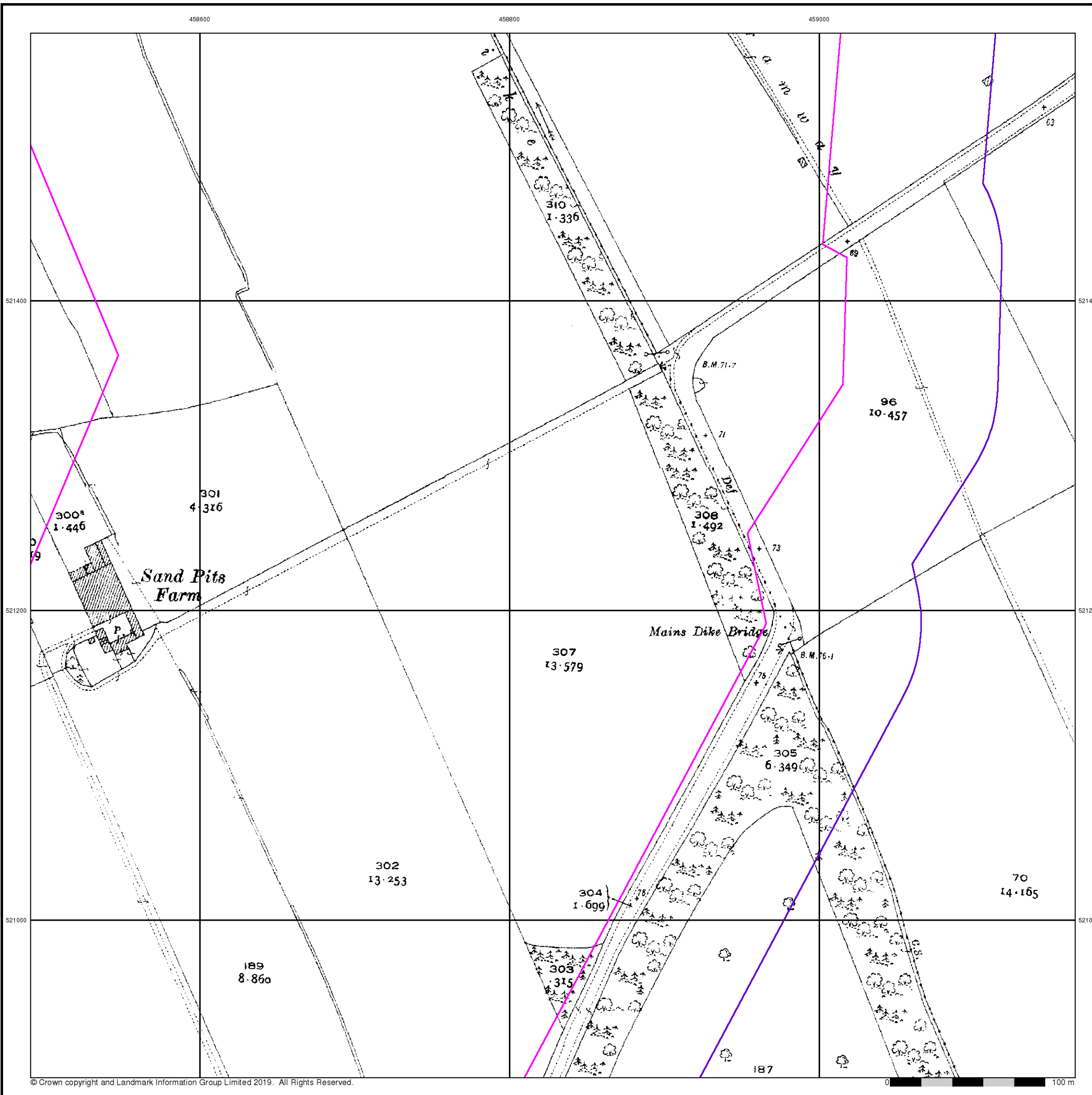

458600

458800

459000



Ordnance Survey Plan

Published 1970

Source map scale - 1:1,250

The historical maps shown were reproduced from maps predominantly held at the scale adopted for England, Wales and Scotland in the 1840's. In 1854 the 1:2,500 scale was adopted for mapping urban areas and by 1896 it covered the whole of what were considered to be the cultivated parts of Great Britain. The published date given below is often some years later than the surveyed date. Before 1938, all OS maps were based on the Cassini Projection, with independent surveys of a single county or group of counties, giving rise to significant inaccuracies in outlying areas.

Map Name(s) and Date(s)

NZ5821NW
1970
1:1,250



Historical Map - Segment D4

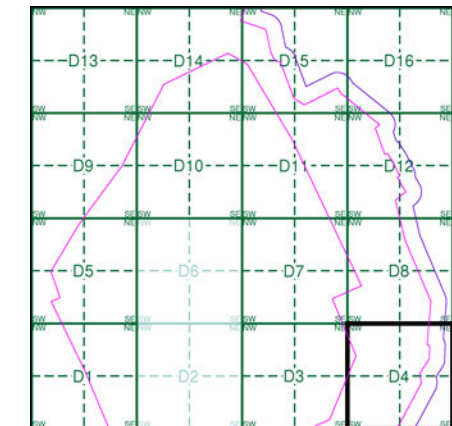

Order Details

Order Number:	218629437_1_1
Customer Ref:	60559231/Teesside Clean Gas
National Grid Reference:	457790, 522320
Slice:	D
Site Area (Ha):	1523.9
Search Buffer (m):	100

Site Details

Teesside Clean Gas Project 2 of 2



Tel:
Fax:
Web:

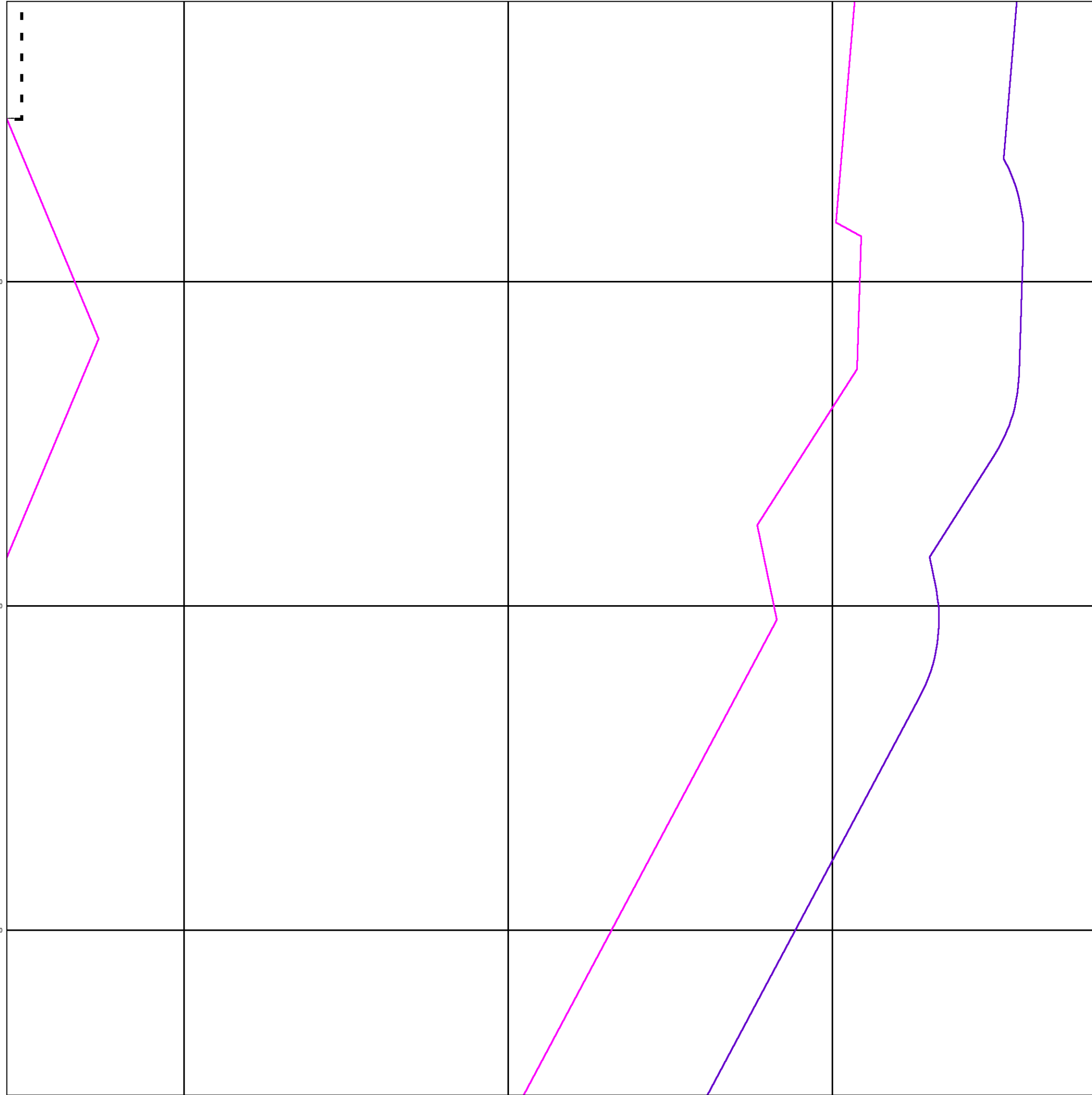



Ordnance Survey Plan

Published 1971 - 1972

Source map scale - 1:2,500

The historical maps shown were reproduced from maps predominantly held at the scale adopted for England, Wales and Scotland in the 1840's. In 1854 the 1:2,500 scale was adopted for mapping urban areas and by 1896 it covered the whole of what were considered to be the cultivated parts of Great Britain. The published date given below is often some years later than the surveyed date. Before 1938, all OS maps were based on the Cassini Projection, with independent surveys of a single county or group of counties, giving rise to significant inaccuracies in outlying areas.

Map Name(s) and Date(s)

NZ5821 1972 1:2,500	NZ5921 1972 1:2,500
NZ5820 1971 1:2,500	NZ5920 1971 1:2,500

Historical Map - Segment D4

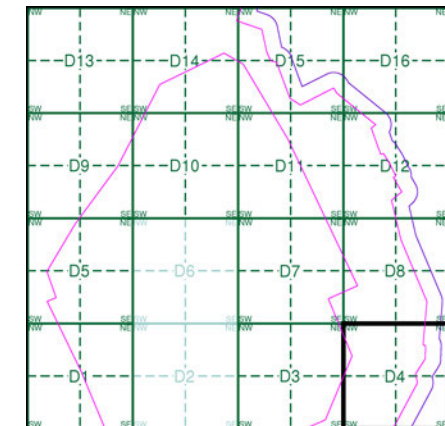

Order Details

Order Number: 218629437_1_1
 Customer Ref: 60559231/Teesside Clean Gas
 National Grid Reference: 457790, 522320
 Slice: D
 Site Area (Ha): 1523.9
 Search Buffer (m): 100

Site Details

Teesside Clean Gas Project 2 of 2



Tel: [Redacted]
 Fax: [Redacted]
 Web: [Redacted].uk

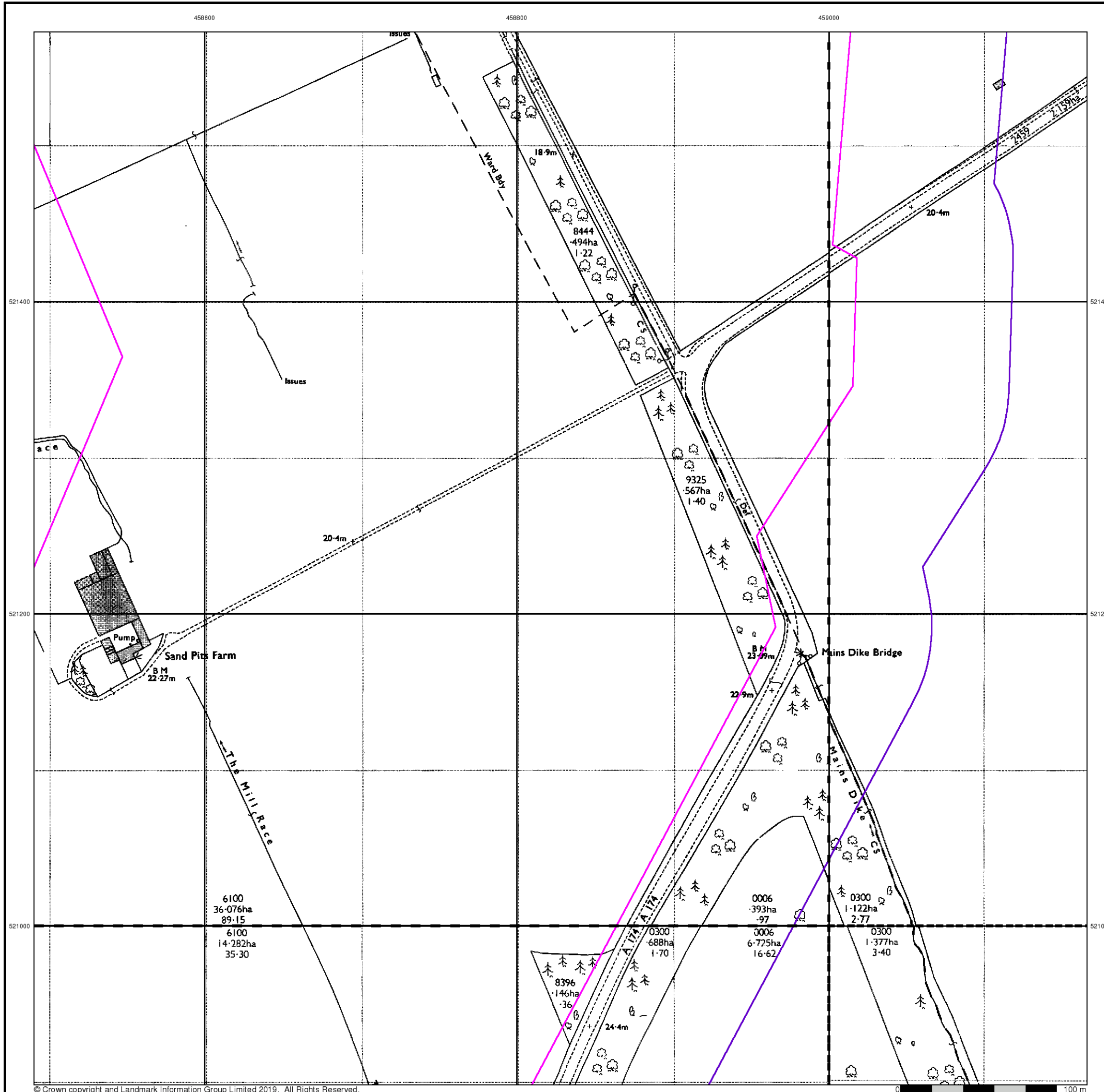

458600

458800

459000

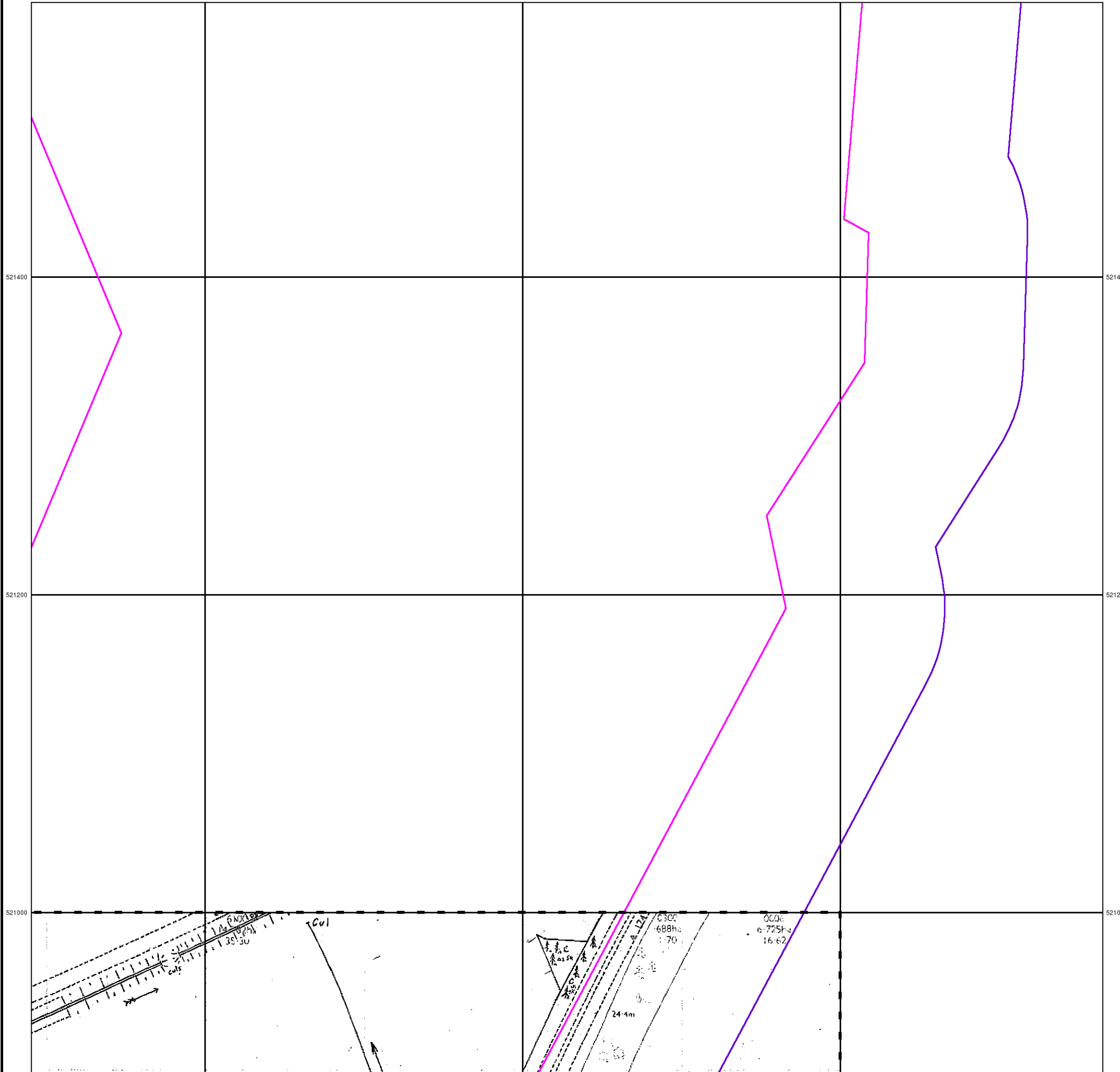

© Crown copyright and Landmark Information Group Limited 2019. All Rights Reserved.

0 100 m



Supply of Unpublished Survey Information

Published 1974

Source map scale - 1:2,500

SUSI maps (Supply of Unpublished Survey Information) were produced between 1972 and 1977, mainly for internal use at Ordnance Survey. These were more of a 'work-in-progress' plan as they showed updates of individual areas on a map. These maps were unpublished, and they do not represent a single moment in time. They were produced at both 1:2,500 and 1:1,250 scales.

Map Name(s) and Date(s)

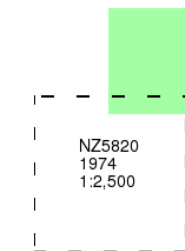

Historical Map - Segment D4

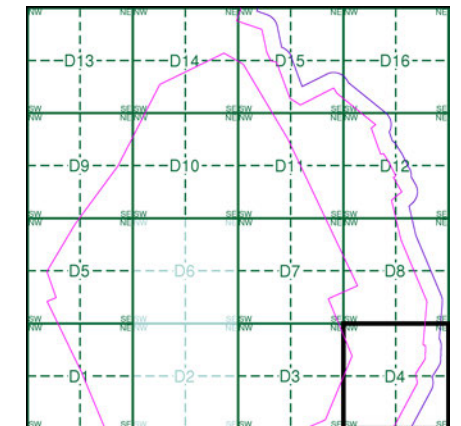

Order Details

Order Number: 218629437_1_1
 Customer Ref: 60559231/Teesside Clean Gas
 National Grid Reference: 457790, 522320
 Slice: D
 Site Area (Ha): 1523.9
 Search Buffer (m): 100

Site Details

Teesside Clean Gas Project 2 of 2



Tel:
Fax:
Web:





Ordnance Survey Plan

Published 1975 - 1981

Source map scale - 1:2,500

The historical maps shown were reproduced from maps predominantly held at the scale adopted for England, Wales and Scotland in the 1840's. In 1854 the 1:2,500 scale was adopted for mapping urban areas and by 1896 it covered the whole of what were considered to be the cultivated parts of Great Britain. The published date given below is often some years later than the surveyed date. Before 1938, all OS maps were based on the Cassini Projection, with independent surveys of a single county or group of counties, giving rise to significant inaccuracies in outlying areas.

Map Name(s) and Date(s)

NZ5821 1975 1:2,500	NZ5921 1975 1:2,500
NZ5820 1981 1:2,500	NZ5920 1981 1:2,500

Historical Map - Segment D4

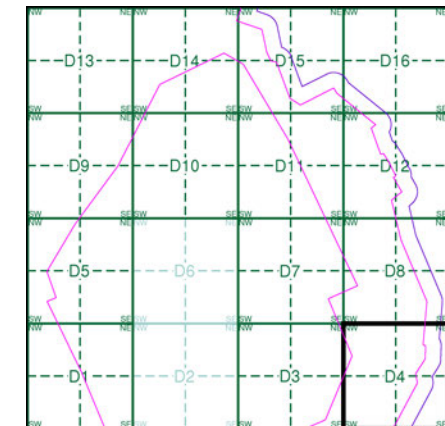

Order Details

Order Number: 218629437_1_1
 Customer Ref: 60559231/Teesside Clean Gas
 National Grid Reference: 457790, 522320
 Slice: D
 Site Area (Ha): 1523.9
 Search Buffer (m): 100

Site Details

Teesside Clean Gas Project 2 of 2



Tel: [Redacted]
 Fax: [Redacted]
 Web: [Redacted]

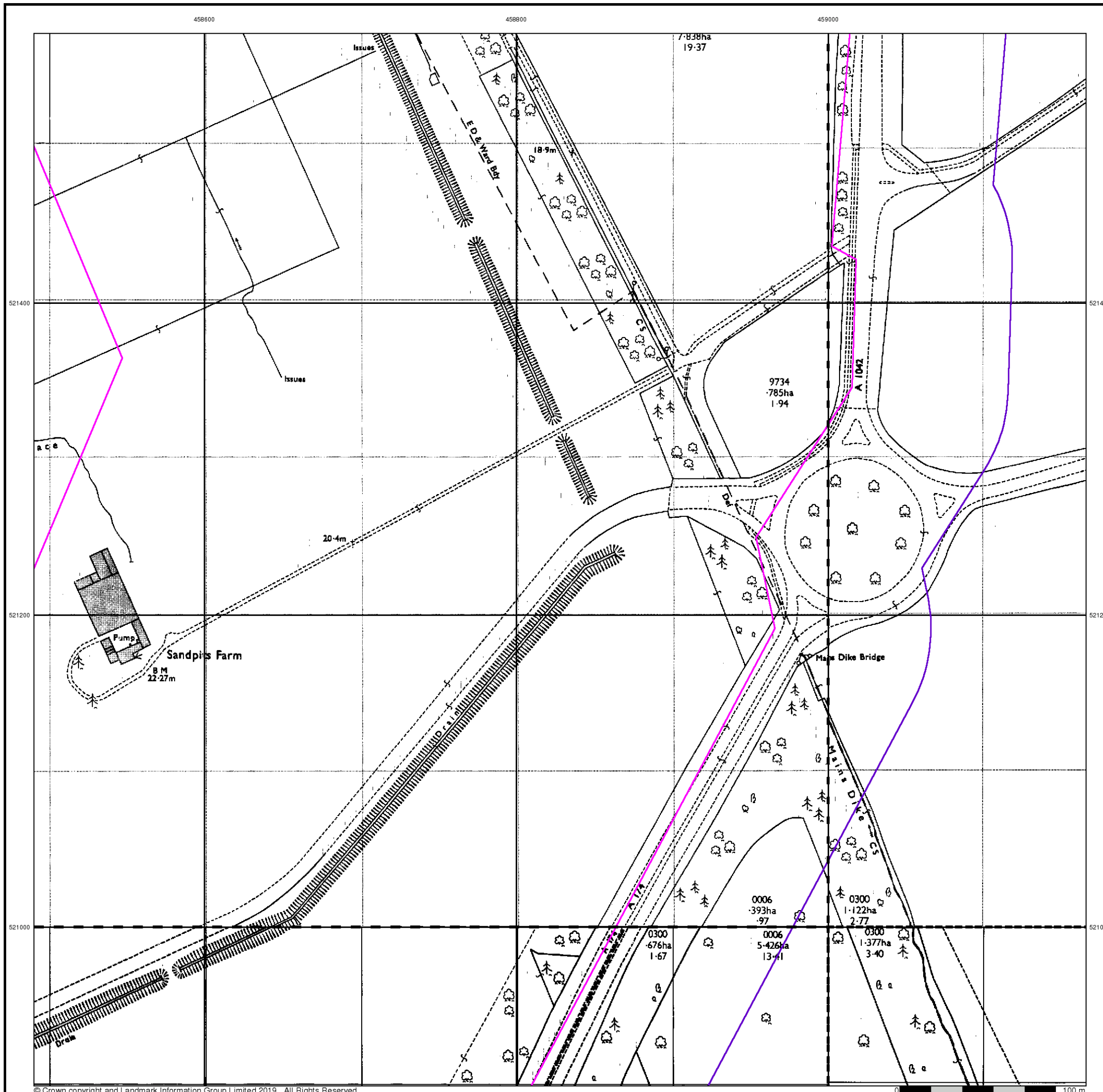



Additional SIMs

Published 1979 - 1984

Source map scale - 1:2,500

The SIM cards (Ordnance Survey's 'Survey of Information on Microfilm') are further, minor editions of mapping which were produced and published in between the main editions as an area was updated. They date from 1947 to 1994, and contain detailed information on buildings, roads and land-use. These maps were produced at both 1:2,500 and 1:1,250 scales.

Map Name(s) and Date(s)

NZ5821 1984 1:2,500	NZ5921 1984 1:2,500
NZ5820 1979 1:2,500	

Historical Map - Segment D4

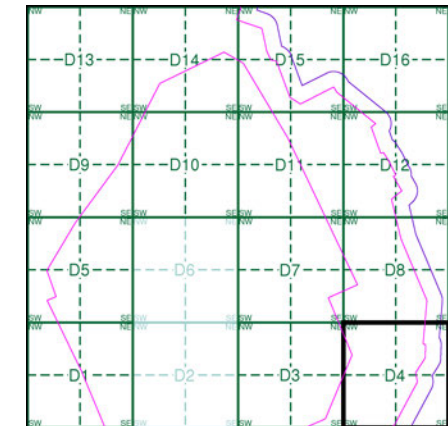

Order Details

Order Number: 218629437_1_1
 Customer Ref: 60559231/Teesside Clean Gas
 National Grid Reference: 457790, 522320
 Slice: D
 Site Area (Ha): 1523.9
 Search Buffer (m): 100

Site Details

Teesside Clean Gas Project 2 of 2



Tel: [Redacted]
 Fax: [Redacted]
 Web: [Redacted].uk

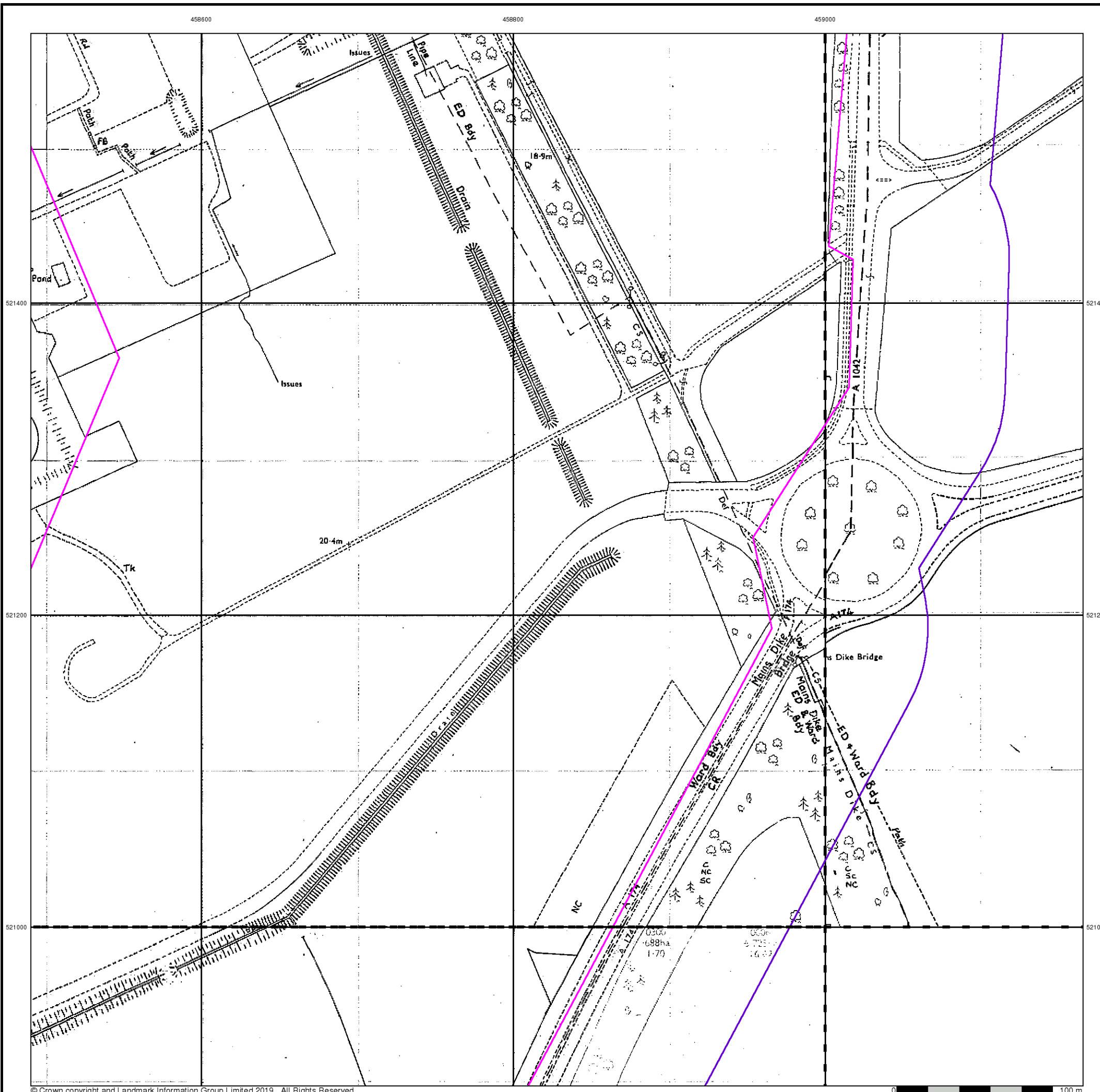

458600

458800

459000



Additional SIMs

Published 1983 - 1991

Source map scale - 1:1,250

The SIM cards (Ordnance Survey's 'Survey of Information on Microfilm') are further, minor editions of mapping which were produced and published in between the main editions as an area was updated. They date from 1947 to 1994, and contain detailed information on buildings, roads and land-use. These maps were produced at both 1:2,500 and 1:1,250 scales.

Map Name(s) and Date(s)

NZ5821NW 1983 1:1,250	NZ5821NE 1991 1:1,250
NZ5821SW 1991 1:1,250	NZ5821SE 1991 1:1,250

Historical Map - Segment D4

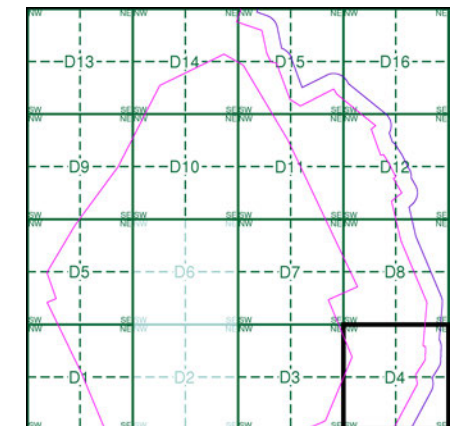

Order Details

Order Number: 218629437_1_1
 Customer Ref: 60559231/Teesside Clean Gas
 National Grid Reference: 457790, 522320
 Slice: D
 Site Area (Ha): 1523.9
 Search Buffer (m): 100

Site Details

Teesside Clean Gas Project 2 of 2



Tel: [Redacted]
 Fax: [Redacted]
 Web: [Redacted].uk



458600

458800

459000

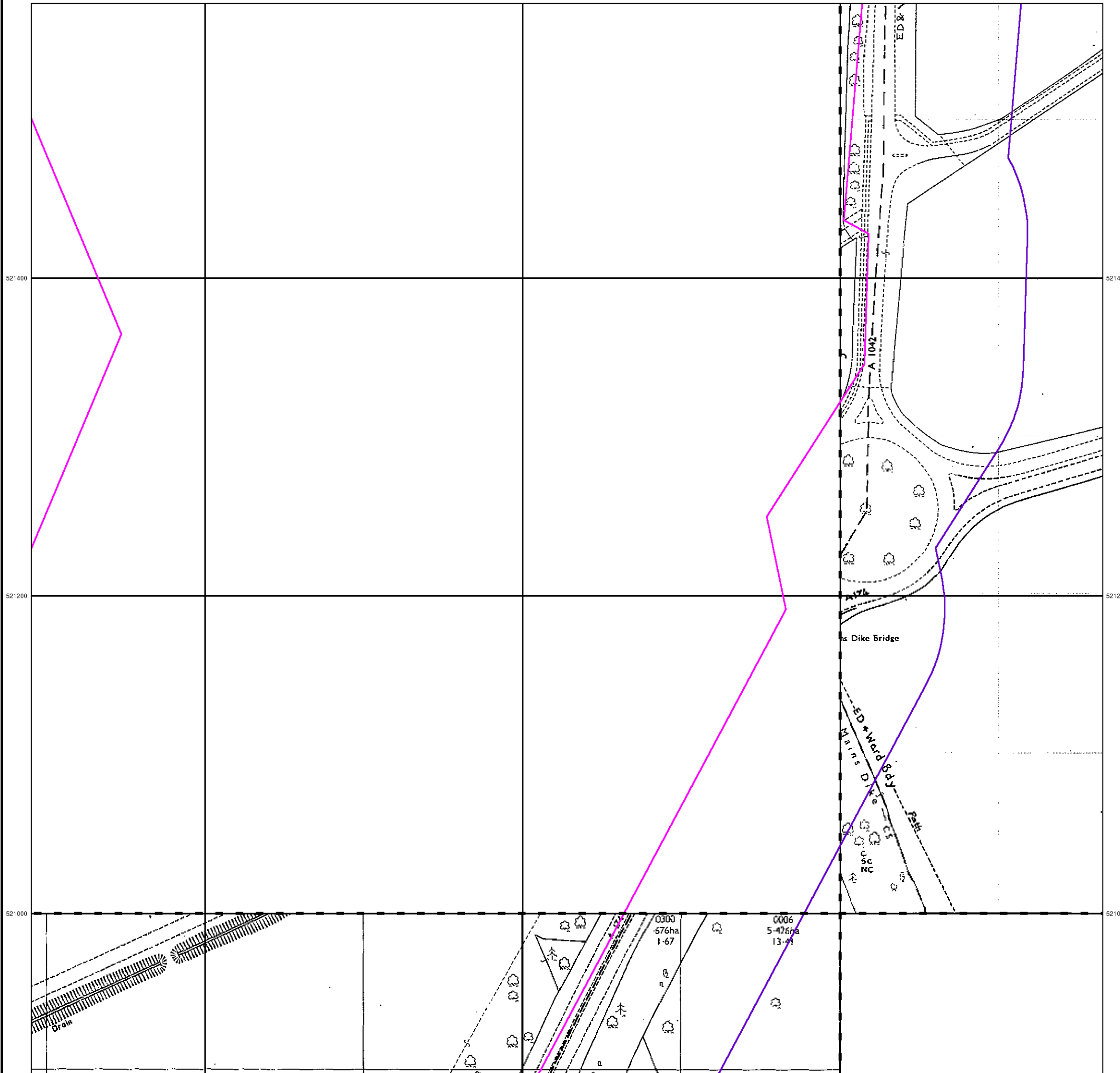

© Crown copyright and Landmark Information Group Limited 2019. All Rights Reserved.



Additional SIMs

Published 1986 - 1988

Source map scale - 1:2,500

The SIM cards (Ordnance Survey's 'Survey of Information on Microfilm') are further, minor editions of mapping which were produced and published in between the main editions as an area was updated. They date from 1947 to 1994, and contain detailed information on buildings, roads and land-use. These maps were produced at both 1:2,500 and 1:1,250 scales.

Map Name(s) and Date(s)

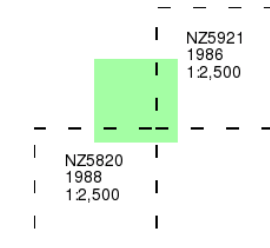

Historical Map - Segment D4

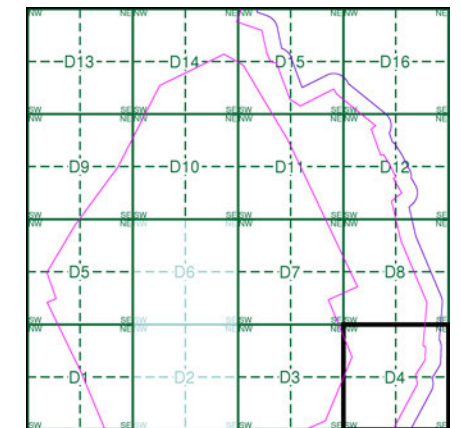

Order Details

Order Number: 218629437_1_1
 Customer Ref: 60559231/Teesside Clean Gas
 National Grid Reference: 457790, 522320
 Slice: D
 Site Area (Ha): 1523.9
 Search Buffer (m): 100

Site Details

Teesside Clean Gas Project 2 of 2



Tel: [Redacted]
 Fax: [Redacted]
 Web: [Redacted].uk

458600

458800

459000



Ordnance Survey Plan

Published 1991

Source map scale - 1:1,250

The historical maps shown were reproduced from maps predominantly held at the scale adopted for England, Wales and Scotland in the 1840's. In 1854 the 1:2,500 scale was adopted for mapping urban areas and by 1896 it covered the whole of what were considered to be the cultivated parts of Great Britain. The published date given below is often some years later than the surveyed date. Before 1938, all OS maps were based on the Cassini Projection, with independent surveys of a single county or group of counties, giving rise to significant inaccuracies in outlying areas.

Map Name(s) and Date(s)

NZ5821NE 1991 1:1,250	
NZ5821SW 1991 1:1,250	NZ5821SE 1991 1:1,250

Historical Map - Segment D4

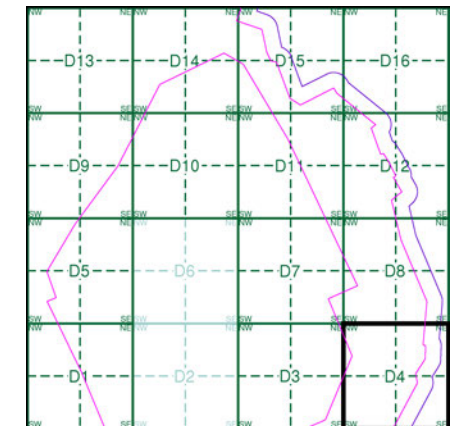

Order Details

Order Number: 218629437_1_1
 Customer Ref: 60559231/Teesside Clean Gas
 National Grid Reference: 457790, 522320
 Slice: D
 Site Area (Ha): 1523.9
 Search Buffer (m): 100

Site Details

Teesside Clean Gas Project 2 of 2



Tel: [Redacted]
 Fax: [Redacted]
 Web: [Redacted].co.uk



458600

458800

459000



Ordnance Survey Plan

Published 1991

Source map scale - 1:2,500

The historical maps shown were reproduced from maps predominantly held at the scale adopted for England, Wales and Scotland in the 1840's. In 1854 the 1:2,500 scale was adopted for mapping urban areas and by 1896 it covered the whole of what were considered to be the cultivated parts of Great Britain. The published date given below is often some years later than the surveyed date. Before 1938, all OS maps were based on the Cassini Projection, with independent surveys of a single county or group of counties, giving rise to significant inaccuracies in outlying areas.

Map Name(s) and Date(s)

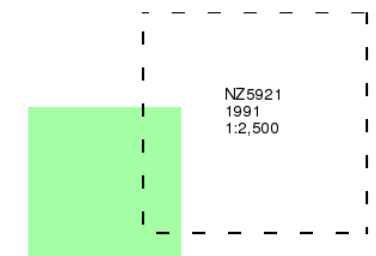

Historical Map - Segment D4

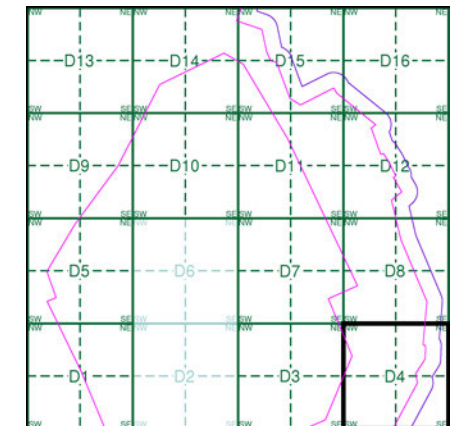

Order Details

Order Number: 218629437_1_1
 Customer Ref: 60559231/Teesside Clean Gas
 National Grid Reference: 457790, 522320
 Slice: D
 Site Area (Ha): 1523.9
 Search Buffer (m): 100

Site Details

Teesside Clean Gas Project 2 of 2



Tel: [Redacted]
 Fax: [Redacted]
 Web: [Redacted]

458600

458800

459000



Large-Scale National Grid Data

Published 1993

Source map scale - 1:2,500

'Large Scale National Grid Data' superseded SIM cards (Ordnance Survey's 'Survey of Information on Microfilm') in 1992, and continued to be produced until 1999. These maps were the fore-runners of digital mapping and so provide detailed information on houses and roads, but tend to show less topographic features such as vegetation. These maps were produced at both 1:2,500 and 1:1,250 scales.

Map Name(s) and Date(s)

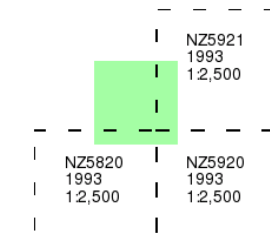

Historical Map - Segment D4

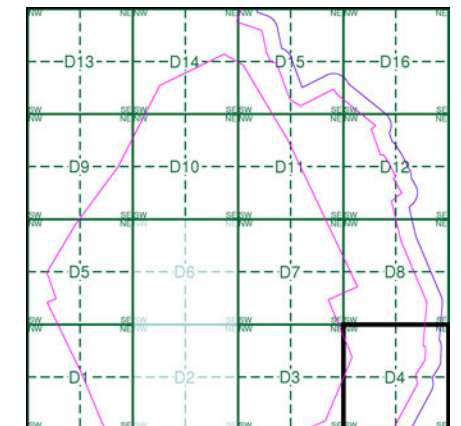

Order Details

Order Number: 218629437_1_1
 Customer Ref: 60559231/Teesside Clean Gas
 National Grid Reference: 457790, 522320
 Slice: D
 Site Area (Ha): 1523.9
 Search Buffer (m): 100

Site Details

Teesside Clean Gas Project 2 of 2



Tel: [Redacted]
 Fax: [Redacted]
 Web: [Redacted]



Large-Scale National Grid Data

Published 1993

Source map scale - 1:1,250

'Large Scale National Grid Data' superseded SIM cards (Ordnance Survey's 'Survey of Information on Microfilm') in 1992, and continued to be produced until 1999. These maps were the fore-runners of digital mapping and so provide detailed information on houses and roads, but tend to show less topographic features such as vegetation. These maps were produced at both 1:2,500 and 1:1,250 scales.

Map Name(s) and Date(s)

NZ5821NW 1993 1:1,250	NZ5821NE 1993 1:1,250
NZ5821SW 1993 1:1,250	NZ5821SE 1993 1:1,250

Historical Map - Segment D4

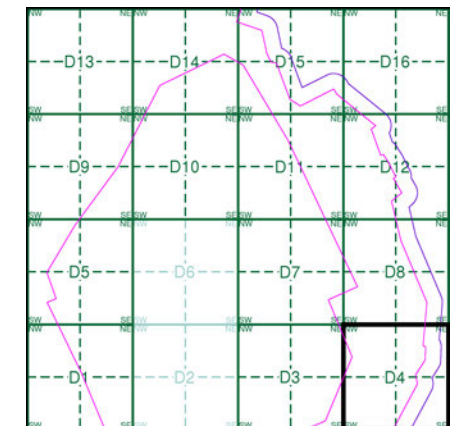

Order Details

Order Number: 218629437_1_1
 Customer Ref: 60559231/Teesside Clean Gas
 National Grid Reference: 457790, 522320
 Slice: D
 Site Area (Ha): 1523.9
 Search Buffer (m): 100

Site Details

Teesside Clean Gas Project 2 of 2



Tel: [Redacted]
 Fax: [Redacted]
 Web: [Redacted].co.uk

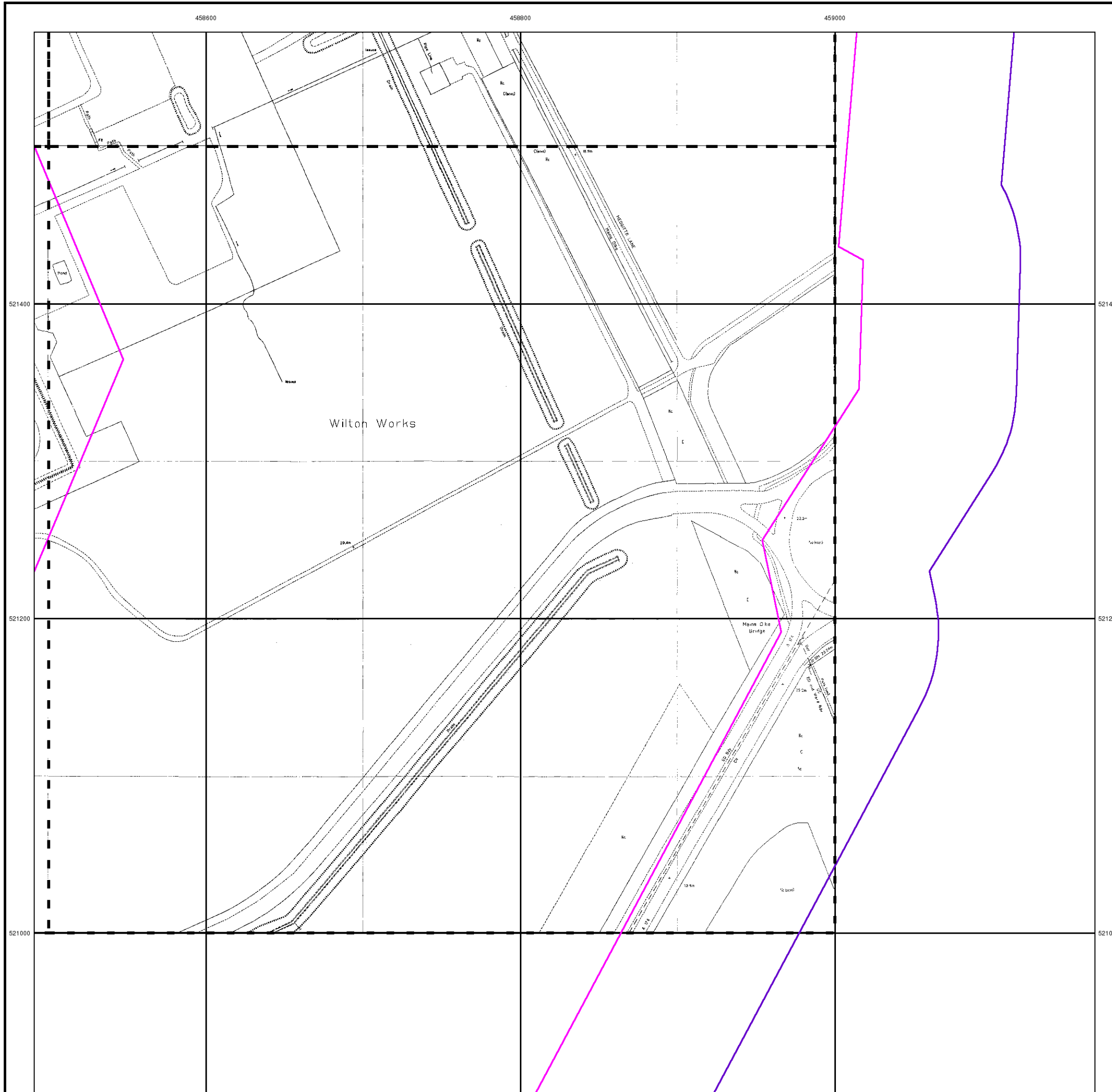



Large-Scale National Grid Data

Published 1993 - 1995

Source map scale - 1:2,500

'Large Scale National Grid Data' superseded SIM cards (Ordnance Survey's 'Survey of Information on Microfilm') in 1992, and continued to be produced until 1999. These maps were the fore-runners of digital mapping and so provide detailed information on houses and roads, but tend to show less topographic features such as vegetation. These maps were produced at both 1:2,500 and 1:1,250 scales.

Map Name(s) and Date(s)

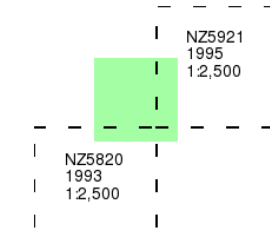

Historical Map - Segment D4

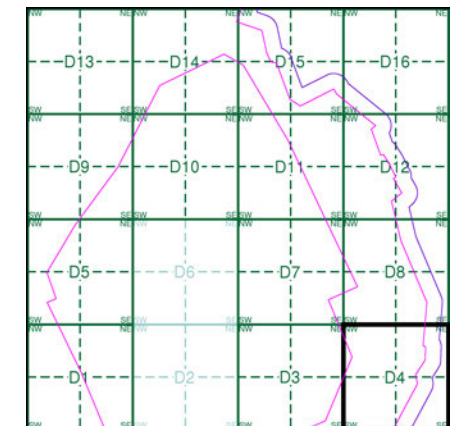

Order Details

Order Number: 218629437_1_1
Customer Ref: 60559231/Teesside Clean Gas
National Grid Reference: 457790, 522320
Slice: D
Site Area (Ha): 1523.9
Search Buffer (m): 100

Site Details

Teesside Clean Gas Project 2 of 2

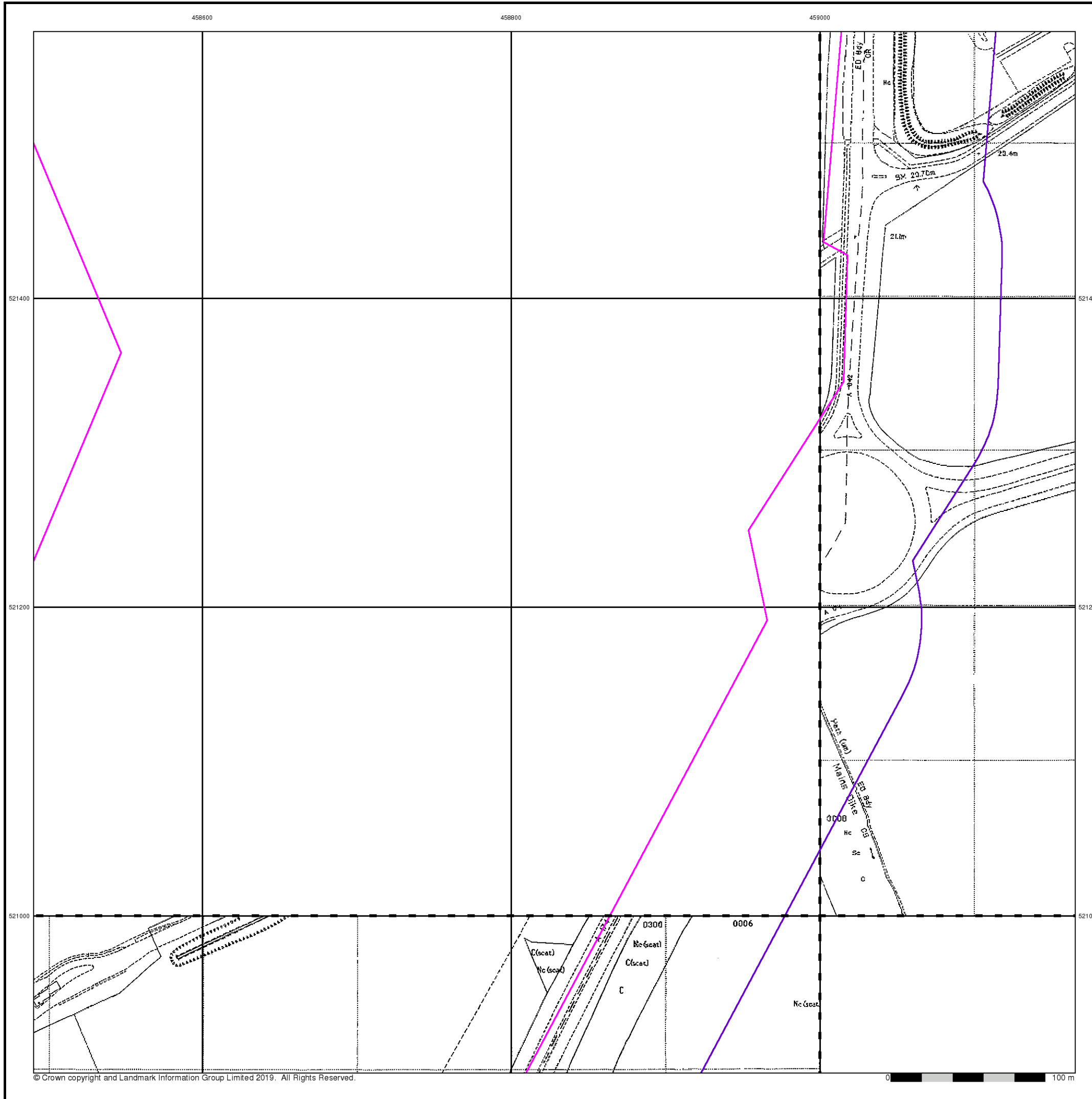

458600

458800

459000



Historical Aerial Photography

Published 1999

This aerial photography was produced by Getmapping, these vertical aerial photographs provide a seamless, full colour survey of the whole of Great Britain



Historical Aerial Photography - Segment D4

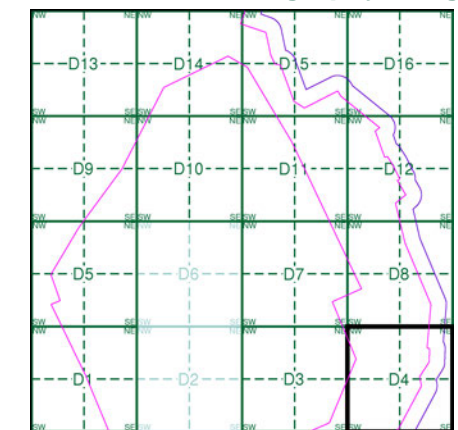

Order Details

Order Number: 218629437_1_1
 Customer Ref: 60559231/Teesside Clean Gas
 National Grid Reference: 457790, 522320
 Slice: D
 Site Area (Ha): 1523.9
 Search Buffer (m): 100

Site Details

Teesside Clean Gas Project 2 of 2



Tel: [Redacted]
 Fax: [Redacted]
 Web: [Redacted].uk

Historical Mapping Legends

Ordnance Survey County Series and Ordnance Survey Plan 1:2,500

Quarry **Gravel Pit** **Sand Pit**
Clay Pit **Shingle** **Refuse Heap**
Sloping Masonry **Flat Rock**
Marsh **Reeds** **Osiers**
Rough Pasture **Furze** **Wood**
Mixed Wood **Brushwood** **Orchard**
Fir **Ford** **Stepping Stones**
Ferry **Waterfall** **Lock**
Trig. Station **Altitude at Trig. Station**
B.M. 325.9 **Bench Mark** **Surface Level**
Arrow denotes flow of water **Antiquities (site of)**
Cutting **Embankment**
Railway crossing Road **Level Crossing** **Road crossing Railway**
Railway crossing River or Canal **Road over single stream** **Road over River or Canal**
County Boundary (Geographical)
County & Civil Parish Boundary
Administrative County & Civil Parish Boundary
County Borough Boundary (England)
Co. Boro. Bdy.
County Burgh Boundary (Scotland)
Boundary Post or Stone **Police Call Box**
B.R. **Bridle Road** **P** **Pump**
E.P. **Electricity Pylon** **S.P.** **Signal Post**
F.B. **Foot Bridge** **Sl.** **Sluice**
F.P. **Foot Path** **Sp.** **Spring**
G.P. **Guide Post or Board** **T.C.B.** **Telephone Call Box**
M.S. **Mile Stone** **Tr.** **Trough**
M.P. M.R. **Mooring Post or Ring** **W** **Well**

Ordnance Survey Plan, Additional SIMs and Supply of Unpublished Survey Information 1:2,500 and 1:1,250

Inactive Quarry, Chalk Pit or Clay Pit **Active Quarry, Chalk Pit or Clay Pit**
Rock **Boulders**
Cliff **Slopes** **Top**
Roofed Building **Glazed Roof Building**
Sloping Masonry **Archway**
Non-Coniferous Tree (surveyed) **Coniferous Tree (surveyed)**
Non-Coniferous Trees (not surveyed) **Coniferous Trees (not surveyed)**
Orchard Tree **Scrub** **Bracken**
Coppice, Osier **Reeds** **Marsh, Saltings**
Rough Grassland **Heath** **Culvert**
Direction of water flow **Bench Mark** **Antiquity (site of)**
Cave Entrance **Triangulation Station** **Electricity Pylon**
Electricity Transmission Line
County Boundary (Geographical)
County & Civil Parish Boundary
Civil Parish Boundary
Admin. County or County Bor. Boundary
London Borough Boundary
Symbol marking point where boundary mereing changes
Beer House **Pillar, Pole or Post**
Boundary Post or Stone **Post Office**
Capstan, Crane **Public Convenience**
Chimney **Public House**
Drinking Fountain **Pump**
Electricity Pillar or Post **Signal Box or Bridge**
Fire Alarm Pillar **Signal Post or Light**
Foot Bridge **Spring**
Guide Post **Tank or Track**
Hydrant or Hydraulic **Telephone Call Box**
Level Crossing **Telephone Call Post**
Manhole **Trough**
Mile Post or Mooring Post **Water Point, Water Tap**
Mile Stone **Well**
Normal Tidal Limit **Wind Pump**

Large-Scale National Grid Data 1:2,500 and 1:1,250

Cliff **Slopes** **Top**
Rock **Rock (scattered)**
Boulders **Boulders (scattered)**
Positioned Boulder **Scree**
Non-Coniferous Tree (surveyed) **Coniferous Tree (surveyed)**
Non-Coniferous Trees (not surveyed) **Coniferous Trees (not surveyed)**
Orchard Tree **Scrub** **Bracken**
Coppice, Osier **Reeds** **Marsh, Saltings**
Rough Grassland **Heath** **Culvert**
Direction of water flow **Triangulation Station** **Antiquity (site of)**
Electricity Transmission Line **Electricity Pylon**
Bench Mark **Buildings with Building Seed**
Roofed Building **Glazed Roof Building**
Civil parish/community boundary
District boundary
County boundary
Boundary post/stone
Boundary mereing symbol (note: these always appear in opposed pairs or groups of three)
Barracks **Pillar, Pole or Post**
Battery **Post Office**
Cemetery **Public Convenience**
Chimney **Pump**
Cistern **Pumping Station**
Dismtd Rly **Place of Worship**
Electricity Generating Station **Sewage Pumping Station**
Electricity Pole, Pillar **Signal Box or Bridge**
Electricity Sub Station **Signal Post or Light**
Filter Bed **Spring**
Fountain / Drinking Ftn. **Tank or Track**
Gas Valve Compound **Trough**
Gas Governor **Wind Pump**
Guide Post **Water Point, Water Tap**
Manhole **Works (building or area)**
Mile Post or Mile Stone **Well**



Historical Mapping & Photography included:

Mapping Type	Scale	Date	Pg
Yorkshire	1:2,500	1894	2
Yorkshire	1:2,500	1915	3
Yorkshire	1:2,500	1929	4
Ordnance Survey Plan	1:1,250	1953 - 1961	5
Ordnance Survey Plan	1:2,500	1954 - 1955	6
Ordnance Survey Plan	1:1,250	1959 - 1985	7
Ordnance Survey Plan	1:2,500	1962 - 1963	8
Supply of Unpublished Survey Information	1:1,250	1973 - 1974	9
Ordnance Survey Plan	1:1,250	1982 - 1984	10
Additional SIMs	1:1,250	1983 - 1989	11
Additional SIMs	1:1,250	1984 - 1989	12
Large-Scale National Grid Data	1:1,250	1993	13
Large-Scale National Grid Data	1:1,250	1994	14
Historical Aerial Photography	1:2,500	1999	15

Historical Map - Segment D5

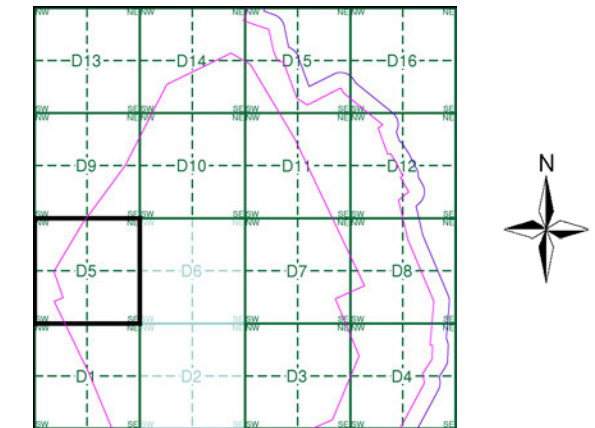

Order Details

Order Number: 218629437_1_1
 Customer Ref: 60559231/Teesside Clean Gas
 National Grid Reference: 457790, 522320
 Slice: D
 Site Area (Ha): 1523.9
 Search Buffer (m): 100

Site Details

Teesside Clean Gas Project 2 of 2



Tel:
Fax:
Web:



Yorkshire

Published 1894

Source map scale - 1:2,500

The historical maps shown were reproduced from maps predominantly held at the scale adopted for England, Wales and Scotland in the 1840's. In 1854 the 1:2,500 scale was adopted for mapping urban areas and by 1896 it covered the whole of what were considered to be the cultivated parts of Great Britain. The published date given below is often some years later than the surveyed date. Before 1938, all OS maps were based on the Cassini Projection, with independent surveys of a single county or group of counties, giving rise to significant inaccuracies in outlying areas.

Map Name(s) and Date(s)

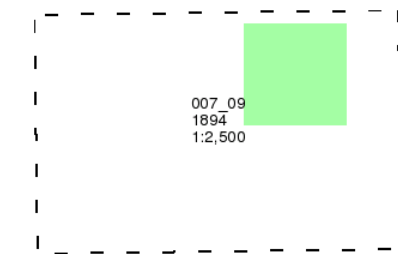

Historical Map - Segment D5

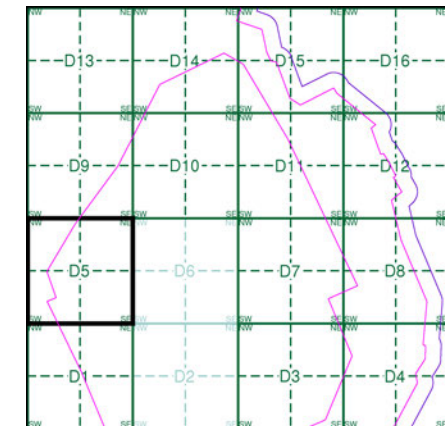

Order Details

Order Number: 218629437_1_1
Customer Ref: 60559231/Teesside Clean Gas
National Grid Reference: 457790, 522320
Slice: D
Site Area (Ha): 1523.9
Search Buffer (m): 100

Site Details

Teesside Clean Gas Project 2 of 2



Tel: [Redacted]
Fax: [Redacted]
Web: [Redacted]

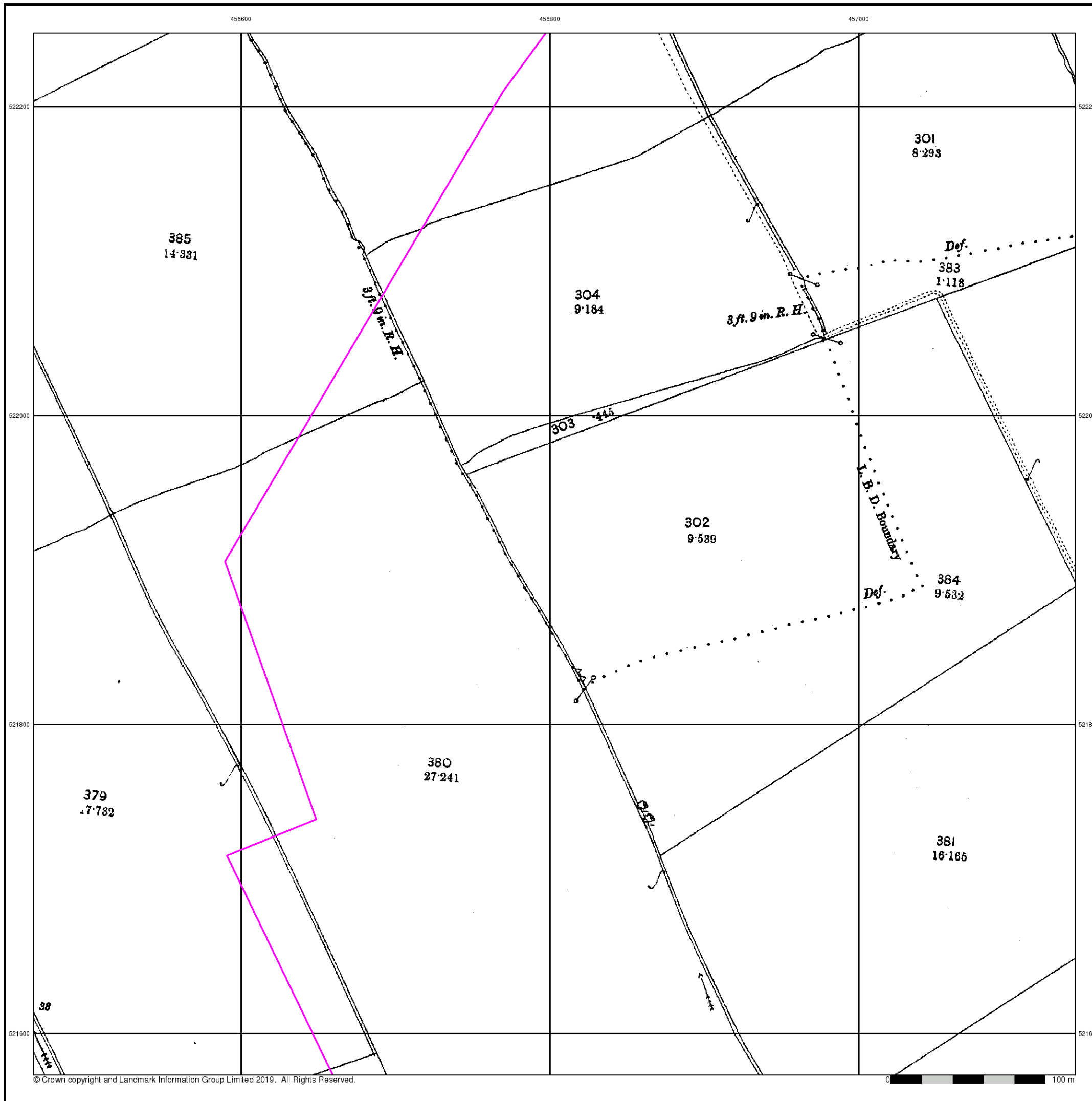



Yorkshire

Published 1915

Source map scale - 1:2,500

The historical maps shown were reproduced from maps predominantly held at the scale adopted for England, Wales and Scotland in the 1840's. In 1854 the 1:2,500 scale was adopted for mapping urban areas and by 1896 it covered the whole of what were considered to be the cultivated parts of Great Britain. The published date given below is often some years later than the surveyed date. Before 1938, all OS maps were based on the Cassini Projection, with independent surveys of a single county or group of counties, giving rise to significant inaccuracies in outlying areas.

Map Name(s) and Date(s)

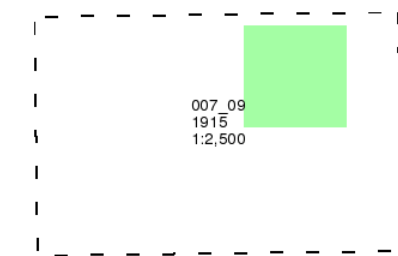

Historical Map - Segment D5

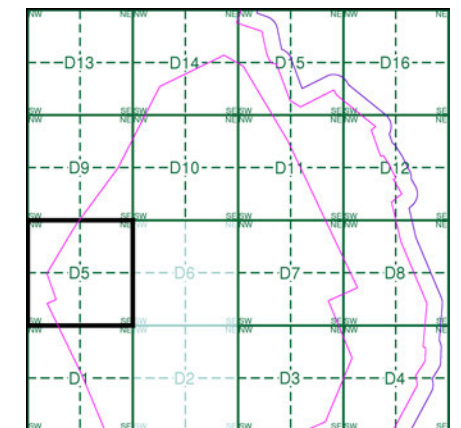

Order Details

Order Number: 218629437_1_1
Customer Ref: 60559231/Teesside Clean Gas
National Grid Reference: 457790, 522320
Slice: D
Site Area (Ha): 1523.9
Search Buffer (m): 100

Site Details

Teesside Clean Gas Project 2 of 2



Tel: [Redacted]
Fax: [Redacted]
Web: [Redacted].uk

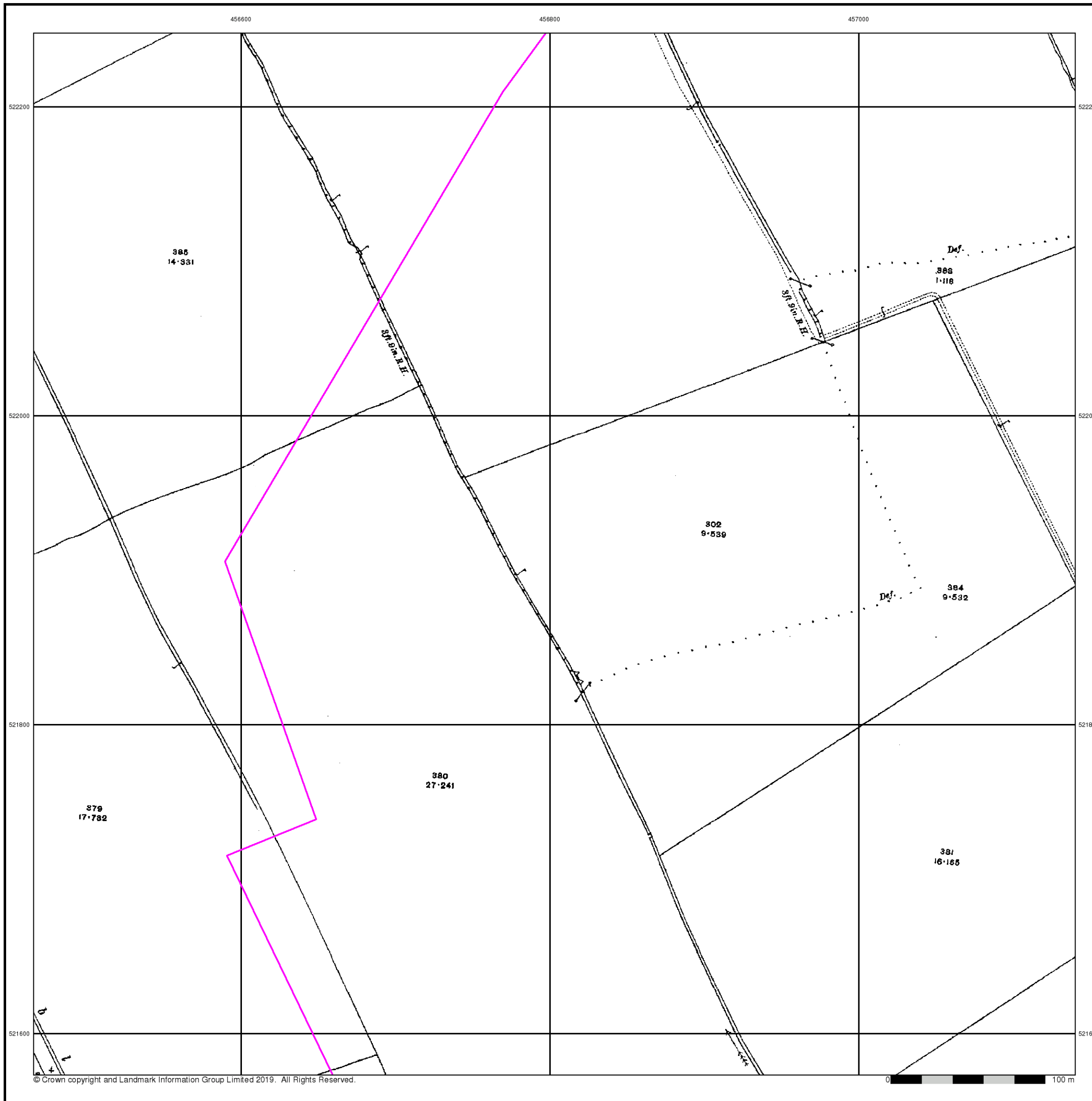



Yorkshire

Published 1929

Source map scale - 1:2,500

The historical maps shown were reproduced from maps predominantly held at the scale adopted for England, Wales and Scotland in the 1840's. In 1854 the 1:2,500 scale was adopted for mapping urban areas and by 1896 it covered the whole of what were considered to be the cultivated parts of Great Britain. The published date given below is often some years later than the surveyed date. Before 1938, all OS maps were based on the Cassini Projection, with independent surveys of a single county or group of counties, giving rise to significant inaccuracies in outlying areas.

Map Name(s) and Date(s)

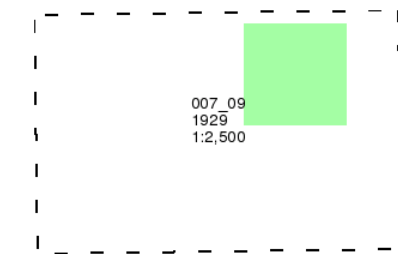

Historical Map - Segment D5

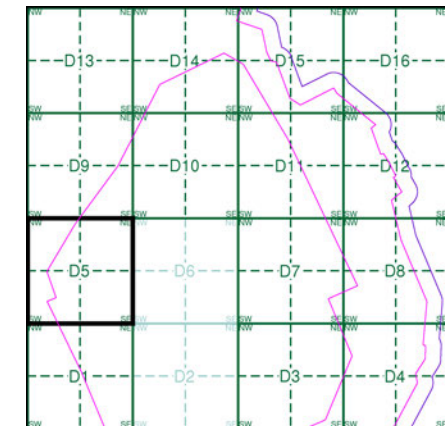

Order Details

Order Number: 218629437_1_1
Customer Ref: 60559231/Teesside Clean Gas
National Grid Reference: 457790, 522320
Slice: D
Site Area (Ha): 1523.9
Search Buffer (m): 100

Site Details

Teesside Clean Gas Project 2 of 2



Tel: [Redacted]
Fax: [Redacted]
Web: [Redacted].co.uk

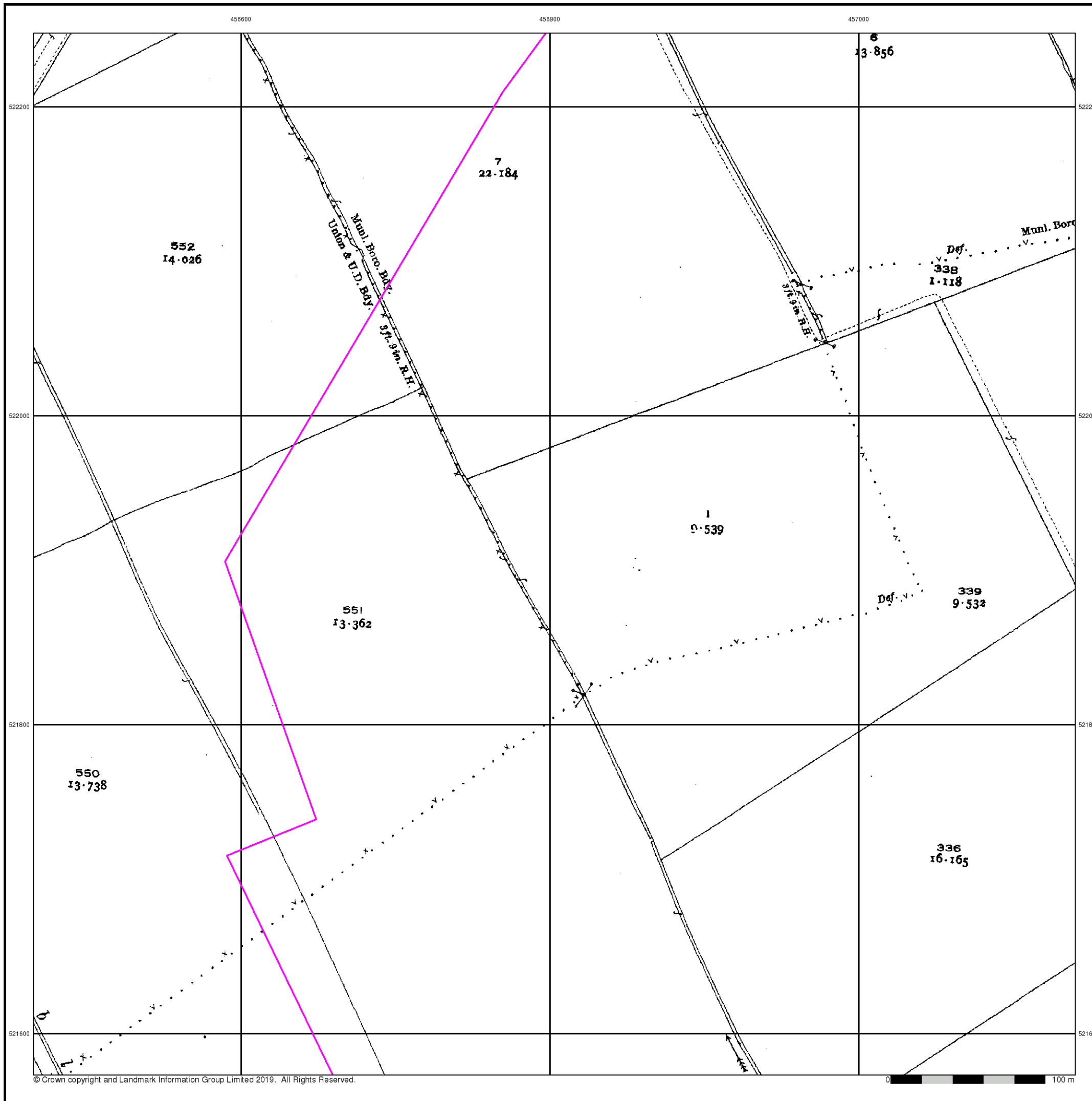



Ordnance Survey Plan

Published 1953 - 1961

Source map scale - 1:1,250

The historical maps shown were reproduced from maps predominantly held at the scale adopted for England, Wales and Scotland in the 1840's. In 1854 the 1:2,500 scale was adopted for mapping urban areas and by 1896 it covered the whole of what were considered to be the cultivated parts of Great Britain. The published date given below is often some years later than the surveyed date. Before 1938, all OS maps were based on the Cassini Projection, with independent surveys of a single county or group of counties, giving rise to significant inaccuracies in outlying areas.

Map Name(s) and Date(s)

NZ5622SW 1953 1:1,250	NZ5622SE 1953 1:1,250	NZ5722SW 1961 1:1,250
NZ5621NW 1953 1:1,250	NZ5621NE 1960 1:1,250	NZ5721NW 1961 1:1,250

Historical Map - Segment D5

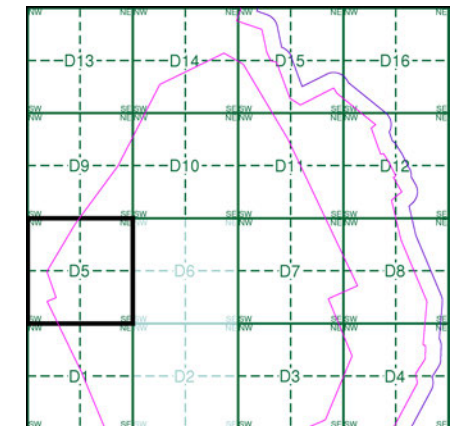

Order Details

Order Number: 218629437_1_1
 Customer Ref: 60559231/Teesside Clean Gas
 National Grid Reference: 457790, 522320
 Slice: D
 Site Area (Ha): 1523.9
 Search Buffer (m): 100

Site Details

Teesside Clean Gas Project 2 of 2



Tel: [Redacted]
 Fax: [Redacted]
 Web: [Redacted].co.uk

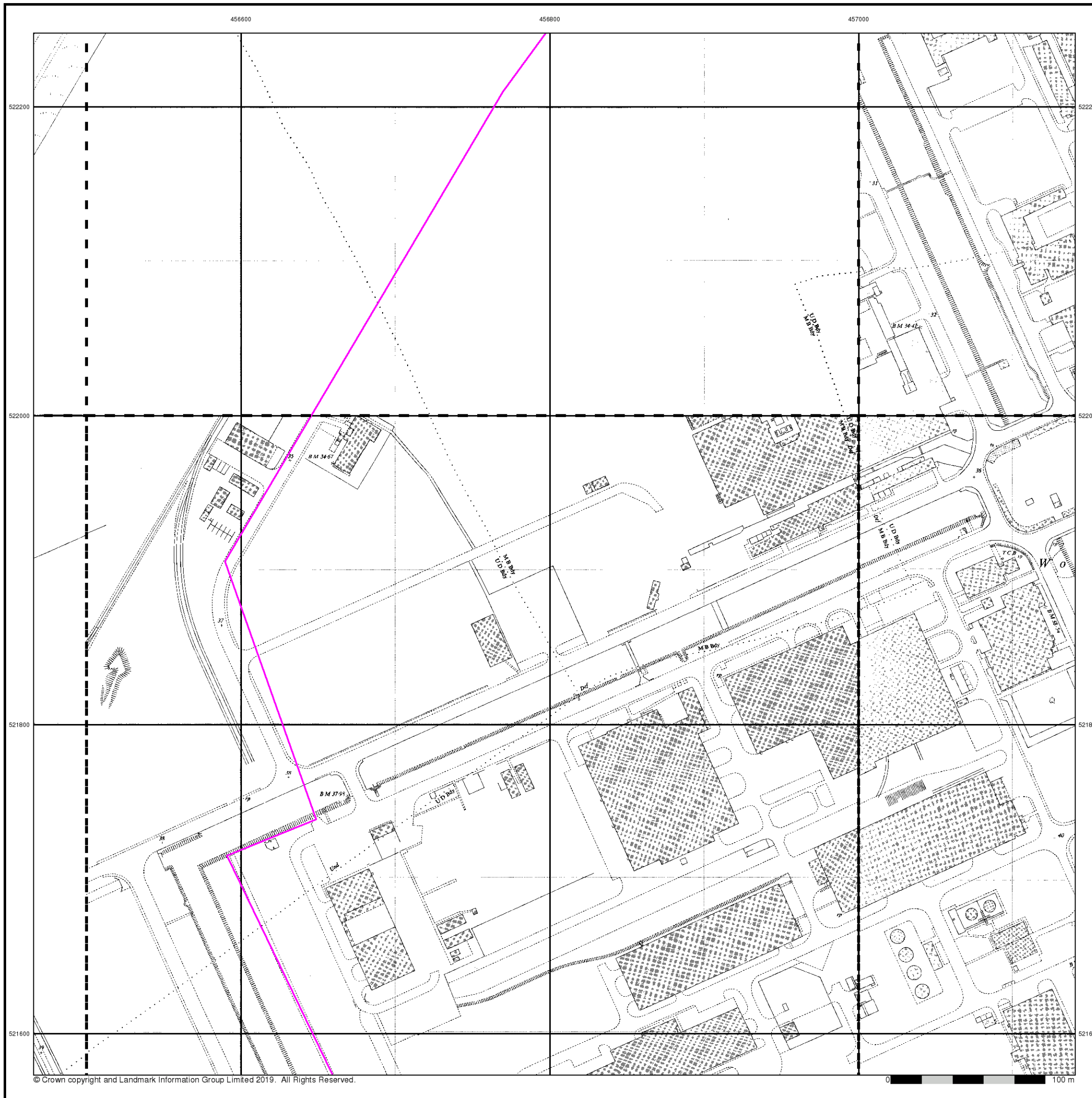



Ordnance Survey Plan

Published 1954 - 1955

Source map scale - 1:2,500

The historical maps shown were reproduced from maps predominantly held at the scale adopted for England, Wales and Scotland in the 1840's. In 1854 the 1:2,500 scale was adopted for mapping urban areas and by 1896 it covered the whole of what were considered to be the cultivated parts of Great Britain. The published date given below is often some years later than the surveyed date. Before 1938, all OS maps were based on the Cassini Projection, with independent surveys of a single county or group of counties, giving rise to significant inaccuracies in outlying areas.

Map Name(s) and Date(s)

NZ5622 1954 1:2,500	NZ5722 1955 1:2,500
NZ5621 1955 1:2,500	NZ5721 1955 1:2,500

Historical Map - Segment D5

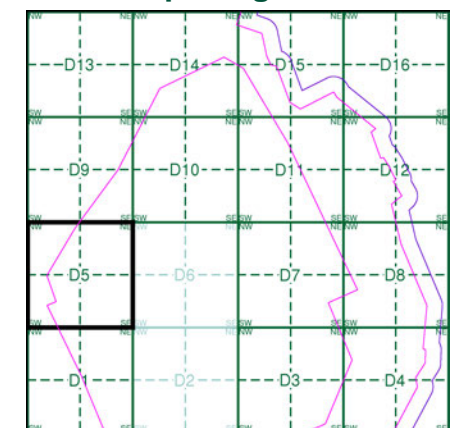

Order Details

Order Number: 218629437_1_1
 Customer Ref: 60559231/Teesside Clean Gas
 National Grid Reference: 457790, 522320
 Slice: D
 Site Area (Ha): 1523.9
 Search Buffer (m): 100

Site Details

Teesside Clean Gas Project 2 of 2



Tel: [Redacted]
 Fax: [Redacted]
 Web: [Redacted]

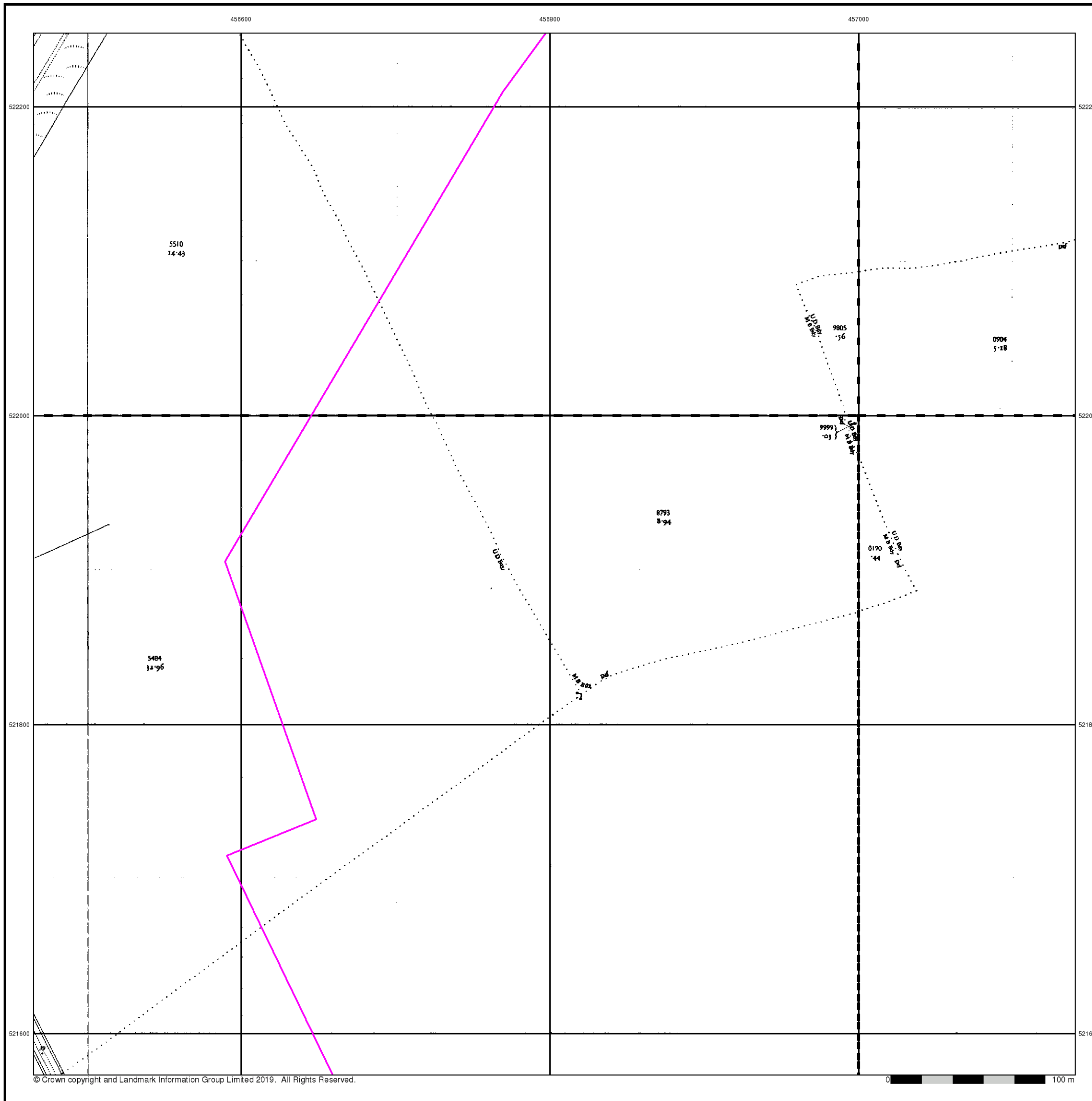



Ordnance Survey Plan

Published 1959 - 1985

Source map scale - 1:1,250

The historical maps shown were reproduced from maps predominantly held at the scale adopted for England, Wales and Scotland in the 1840's. In 1854 the 1:2,500 scale was adopted for mapping urban areas and by 1896 it covered the whole of what were considered to be the cultivated parts of Great Britain. The published date given below is often some years later than the surveyed date. Before 1938, all OS maps were based on the Cassini Projection, with independent surveys of a single county or group of counties, giving rise to significant inaccuracies in outlying areas.

Map Name(s) and Date(s)

NZ5622SW 1959 1:1,250	NZ5622SE 1961 1:1,250	NZ5722SW 1974 1:1,250
NZ5621NW 1960 1:1,250	NZ5621NE 1985 1:1,250	NZ5721NW 1985 1:1,250

Historical Map - Segment D5

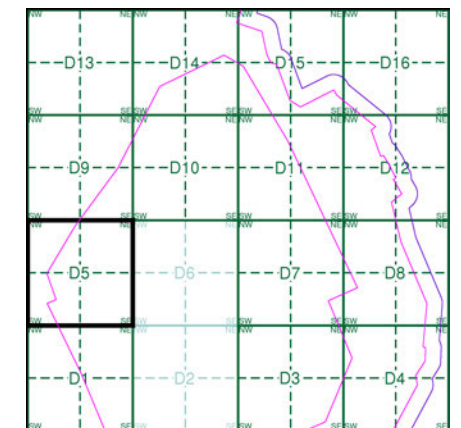

Order Details

Order Number: 218629437_1_1
 Customer Ref: 60559231/Teesside Clean Gas
 National Grid Reference: 457790, 522320
 Slice: D
 Site Area (Ha): 1523.9
 Search Buffer (m): 100

Site Details

Teesside Clean Gas Project 2 of 2



Tel: [Redacted]
 Fax: [Redacted]
 Web: [Redacted].co.uk

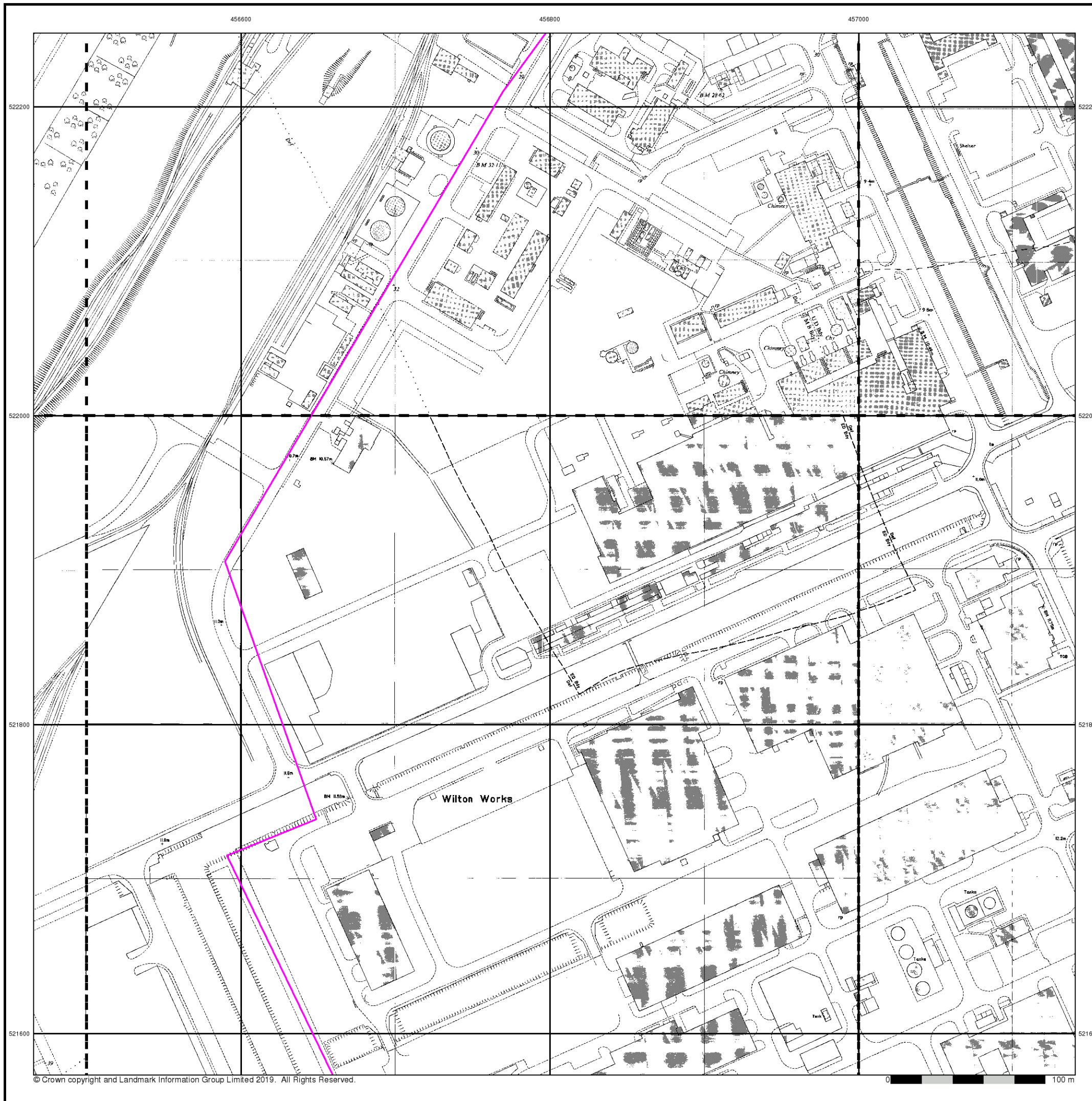



Ordnance Survey Plan

Published 1962 - 1963

Source map scale - 1:2,500

The historical maps shown were reproduced from maps predominantly held at the scale adopted for England, Wales and Scotland in the 1840's. In 1854 the 1:2,500 scale was adopted for mapping urban areas and by 1896 it covered the whole of what were considered to be the cultivated parts of Great Britain. The published date given below is often some years later than the surveyed date. Before 1938, all OS maps were based on the Cassini Projection, with independent surveys of a single county or group of counties, giving rise to significant inaccuracies in outlying areas.

Map Name(s) and Date(s)

NZ5622 1962 1:2,500	NZ5722 1962 1:2,500
NZ5621 1963 1:2,500	NZ5721 1963 1:2,500

Historical Map - Segment D5

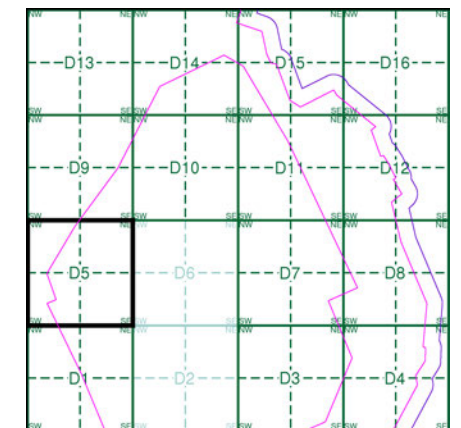

Order Details

Order Number: 218629437_1_1
 Customer Ref: 60559231/Teesside Clean Gas
 National Grid Reference: 457790, 522320
 Slice: D
 Site Area (Ha): 1523.9
 Search Buffer (m): 100

Site Details

Teesside Clean Gas Project 2 of 2



Tel: [Redacted]
 Fax: [Redacted]
 Web: [Redacted].uk

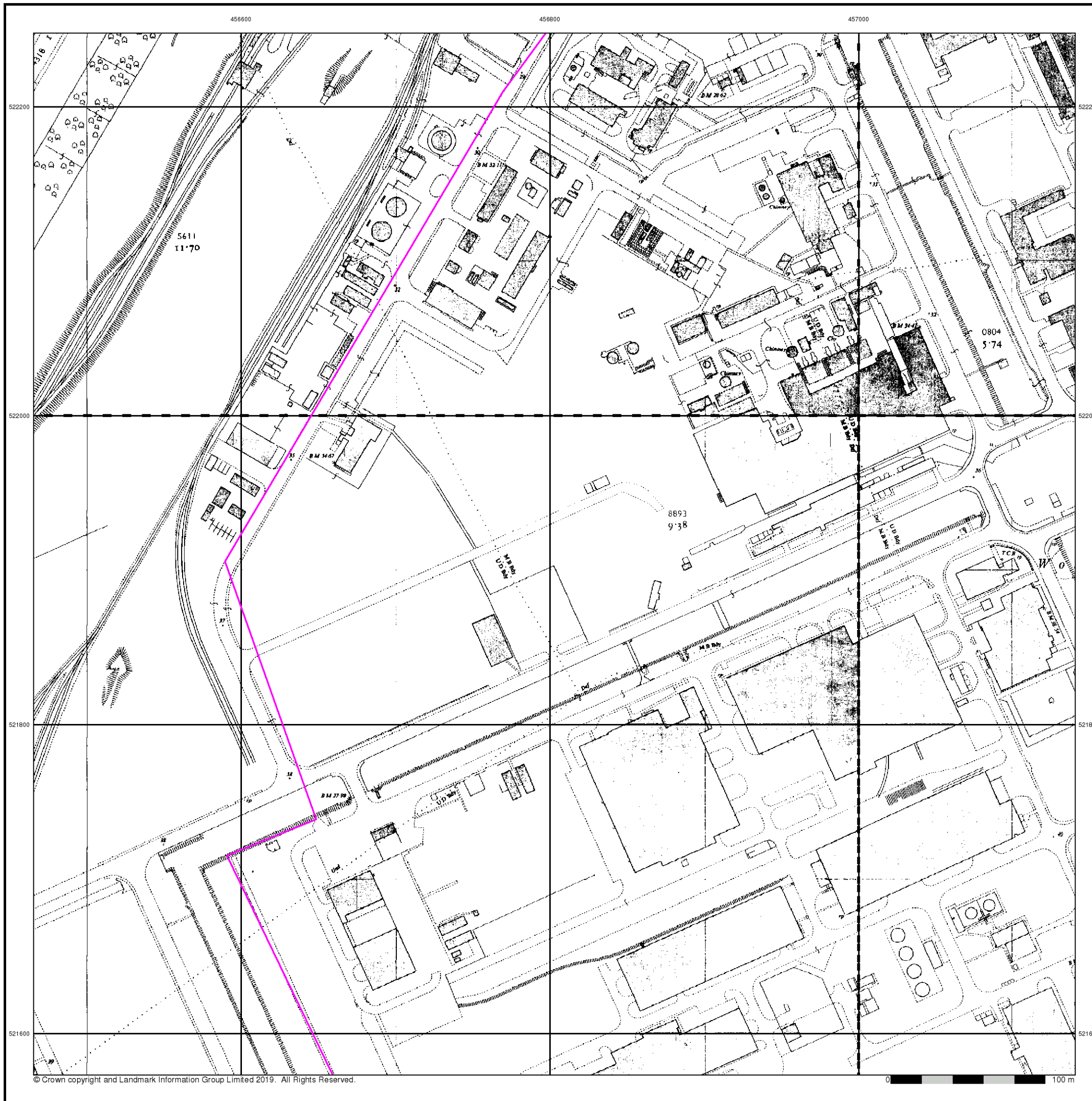



Supply of Unpublished Survey Information

Published 1973 - 1974

Source map scale - 1:1,250

SUSI maps (Supply of Unpublished Survey Information) were produced between 1972 and 1977, mainly for internal use at Ordnance Survey. These were more of a 'work-in-progress' plan as they showed updates of individual areas on a map. These maps were unpublished, and they do not represent a single moment in time. They were produced at both 1:2,500 and 1:1,250 scales.

Map Name(s) and Date(s)

NZ5622SW 1974 1:1,250	NZ5722SW 1973 1:1,250	
NZ5621NW 1974 1:1,250	NZ5621NE 1974 1:1,250	NZ5721NW 1974 1:1,250

Historical Map - Segment D5

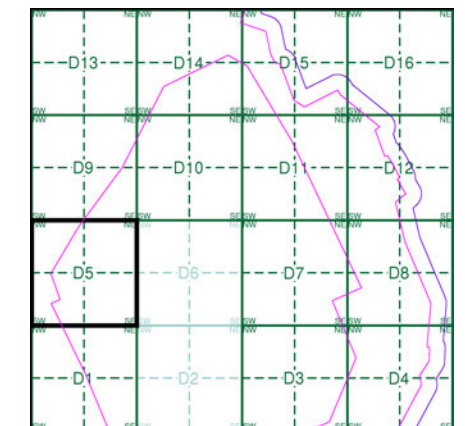

Order Details

Order Number: 218629437_1_1
 Customer Ref: 60559231/Teesside Clean Gas
 National Grid Reference: 457790, 522320
 Slice: D
 Site Area (Ha): 1523.9
 Search Buffer (m): 100

Site Details

Teesside Clean Gas Project 2 of 2



Tel: [Redacted]
 Fax: [Redacted]
 Web: [Redacted].co.uk

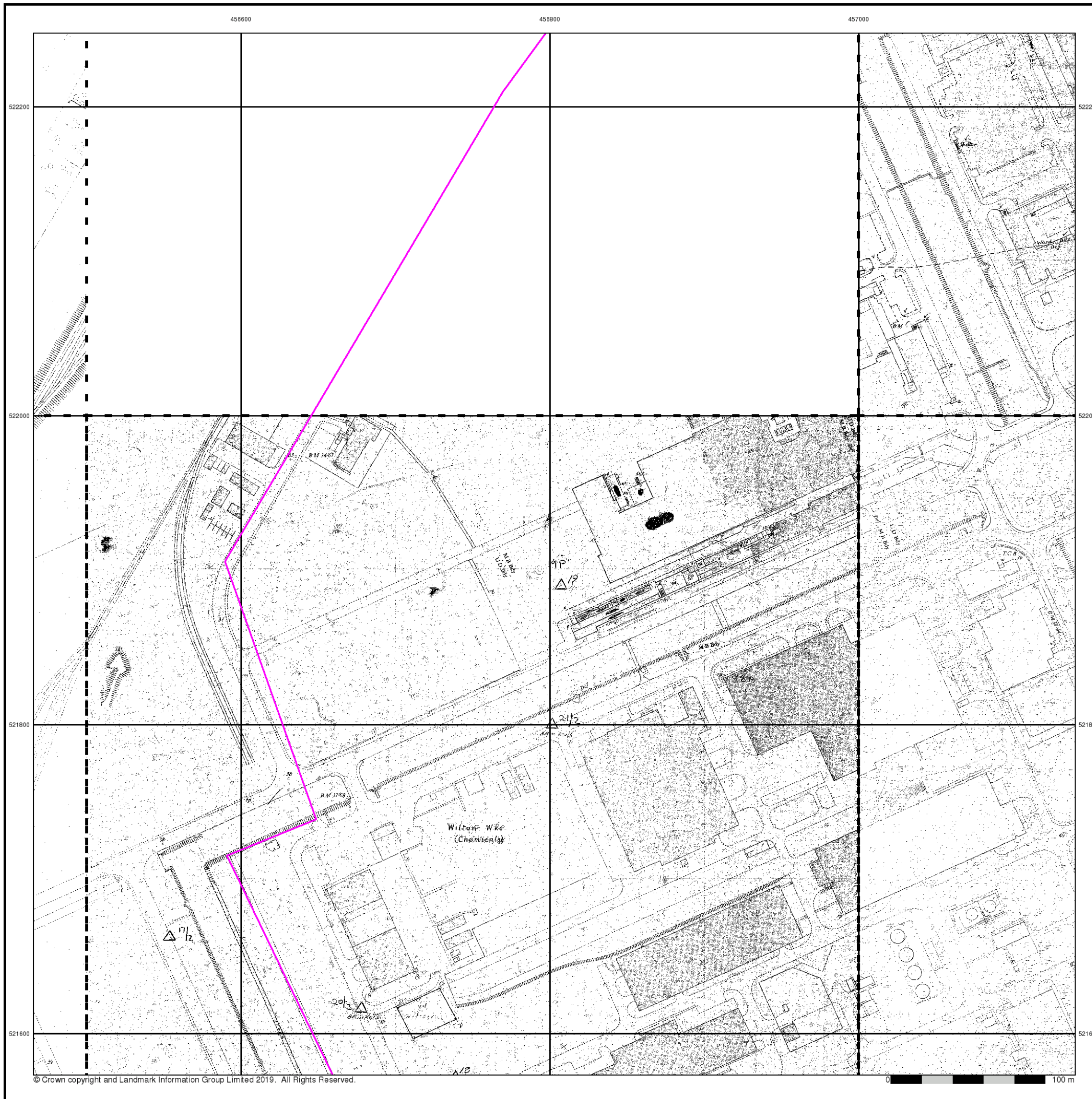



Ordnance Survey Plan

Published 1982 - 1984

Source map scale - 1:1,250

The historical maps shown were reproduced from maps predominantly held at the scale adopted for England, Wales and Scotland in the 1840's. In 1854 the 1:2,500 scale was adopted for mapping urban areas and by 1896 it covered the whole of what were considered to be the cultivated parts of Great Britain. The published date given below is often some years later than the surveyed date. Before 1938, all OS maps were based on the Cassini Projection, with independent surveys of a single county or group of counties, giving rise to significant inaccuracies in outlying areas.

Map Name(s) and Date(s)

NZ5622SW 1982 1:1,250	NZ5622SE 1984 1:1,250
NZ5621NW 1984 1:1,250	

Historical Map - Segment D5

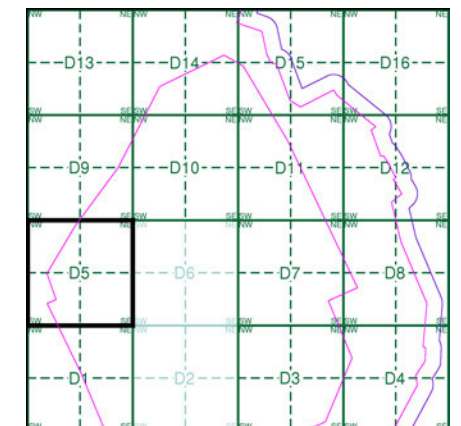

Order Details

Order Number: 218629437_1_1
 Customer Ref: 60559231/Teesside Clean Gas
 National Grid Reference: 457790, 522320
 Slice: D
 Site Area (Ha): 1523.9
 Search Buffer (m): 100

Site Details

Teesside Clean Gas Project 2 of 2



Tel: [Redacted]
 Fax: [Redacted]
 Web: [Redacted].co.uk

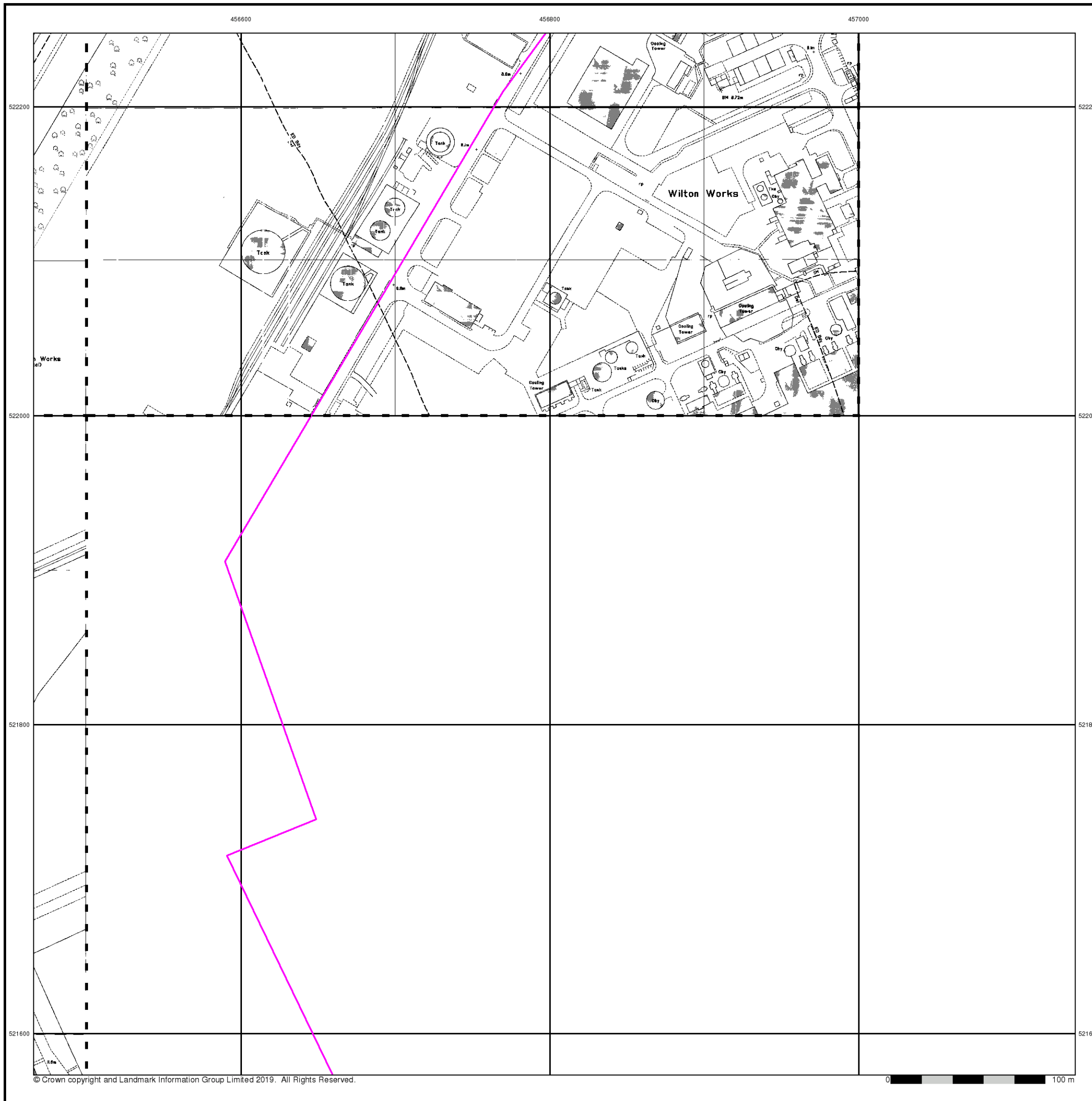



Additional SIMs

Published 1983 - 1989

Source map scale - 1:1,250

The SIM cards (Ordnance Survey's 'Survey of Information on Microfilm') are further, minor editions of mapping which were produced and published in between the main editions as an area was updated. They date from 1947 to 1994, and contain detailed information on buildings, roads and land-use. These maps were produced at both 1:2,500 and 1:1,250 scales.

Map Name(s) and Date(s)

NZ5622SW 1989 1:1,250	NZ5622SE 1984 1:1,250	NZ5722SW 1984 1:1,250
NZ5621NW 1983 1:1,250		

Historical Map - Segment D5

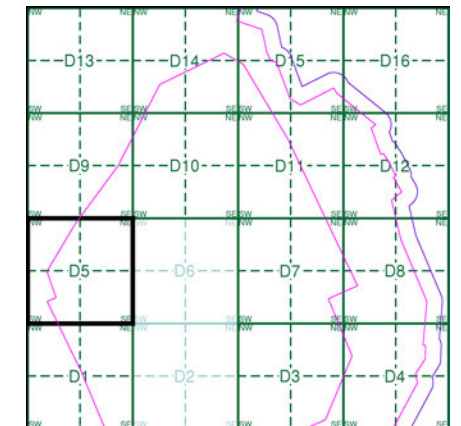

Order Details

Order Number: 218629437_1_1
 Customer Ref: 60559231/Teesside Clean Gas
 National Grid Reference: 457790, 522320
 Slice: D
 Site Area (Ha): 1523.9
 Search Buffer (m): 100

Site Details

Teesside Clean Gas Project 2 of 2



Tel: [Redacted]
 Fax: [Redacted]
 Web: [Redacted].co.uk

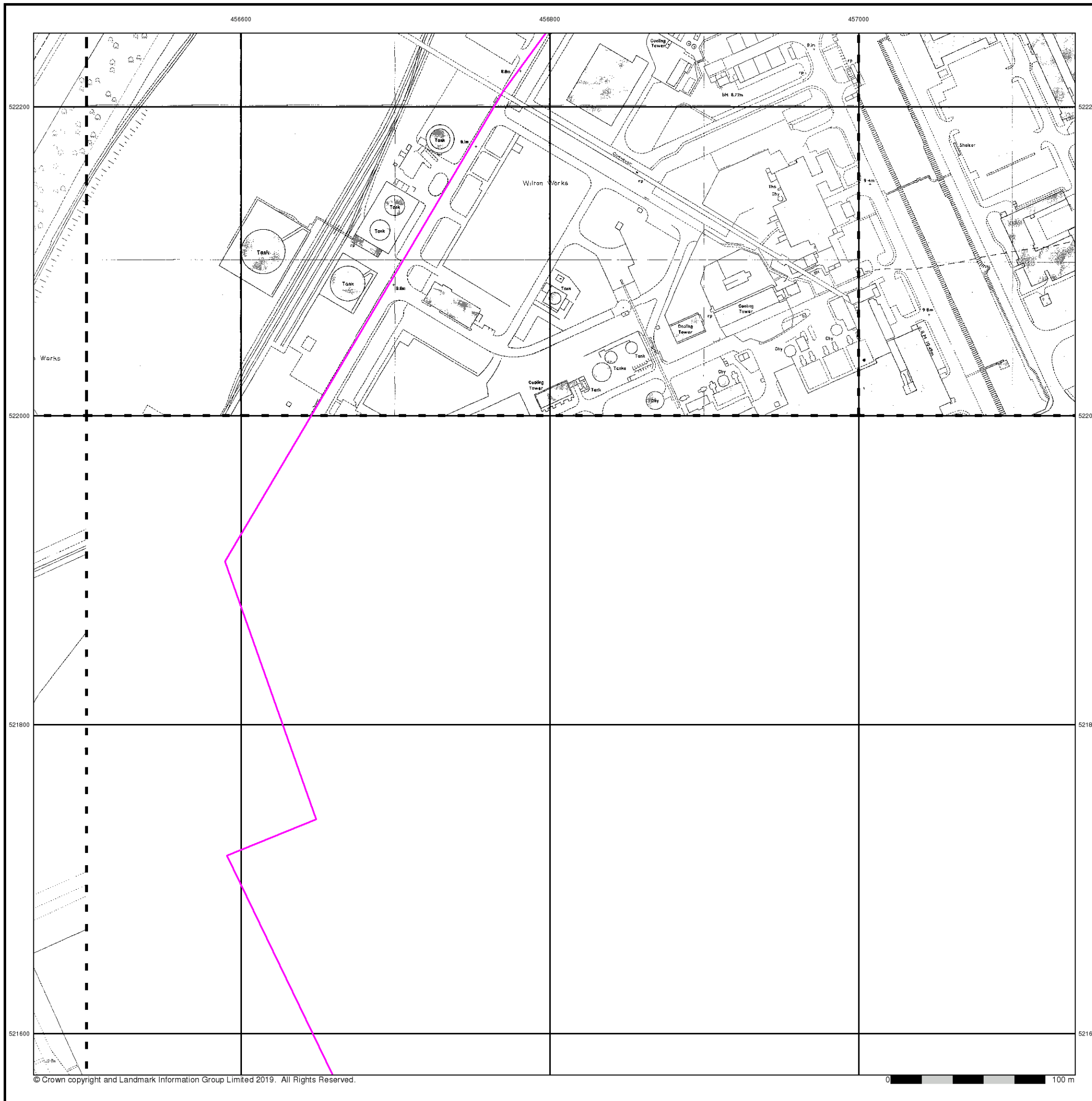



Additional SIMs

Published 1984 - 1989

Source map scale - 1:1,250

The SIM cards (Ordnance Survey's 'Survey of Information on Microfilm') are further, minor editions of mapping which were produced and published in between the main editions as an area was updated. They date from 1947 to 1994, and contain detailed information on buildings, roads and land-use. These maps were produced at both 1:2,500 and 1:1,250 scales.

Map Name(s) and Date(s)

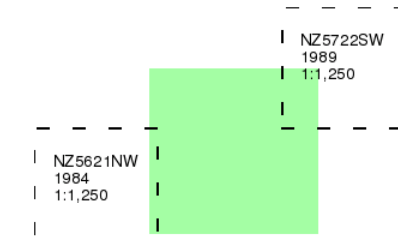

Historical Map - Segment D5

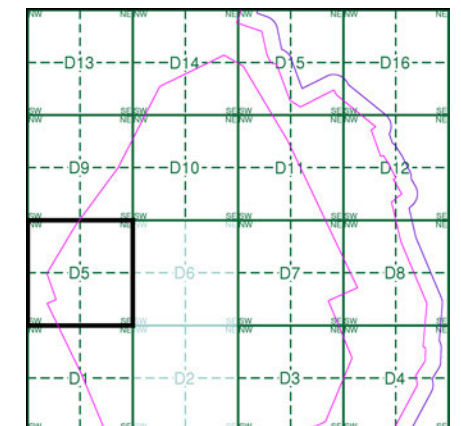

Order Details

Order Number: 218629437_1_1
Customer Ref: 60559231/Teesside Clean Gas
National Grid Reference: 457790, 522320
Slice: D
Site Area (Ha): 1523.9
Search Buffer (m): 100

Site Details

Teesside Clean Gas Project 2 of 2



Tel: [Redacted]
Fax: [Redacted]
Web: [Redacted].co.uk

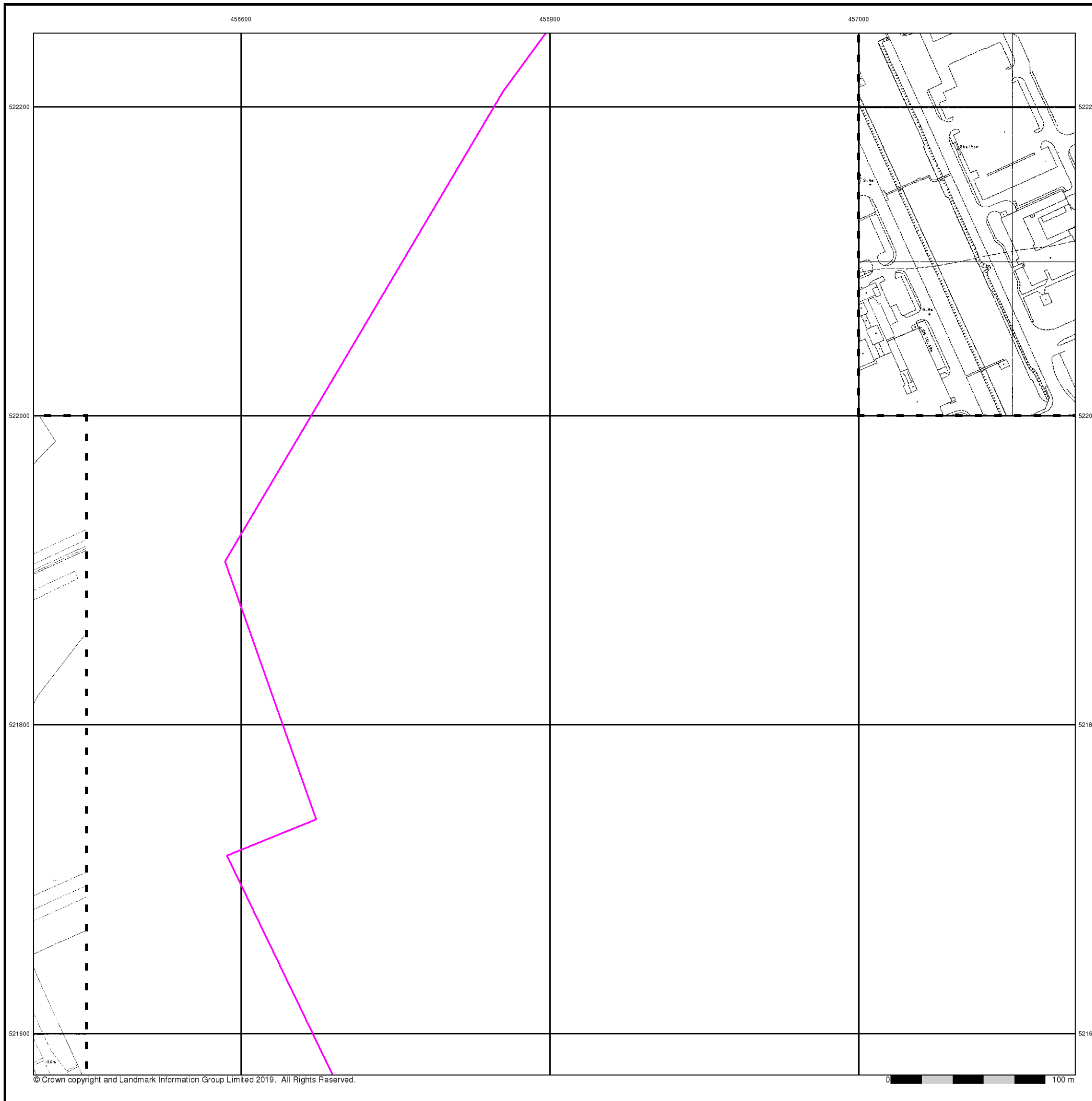



Large-Scale National Grid Data

Published 1993

Source map scale - 1:1,250

'Large Scale National Grid Data' superseded SIM cards (Ordnance Survey's 'Survey of Information on Microfilm') in 1992, and continued to be produced until 1999. These maps were the fore-runners of digital mapping and so provide detailed information on houses and roads, but tend to show less topographic features such as vegetation. These maps were produced at both 1:2,500 and 1:1,250 scales.

Map Name(s) and Date(s)

NZ5622SW 1993 1:1,250	NZ5622SE 1993 1:1,250	NZ5722SW 1993 1:1,250
NZ5621NW 1993 1:1,250	NZ5621NE 1993 1:1,250	NZ5721NW 1993 1:1,250

Historical Map - Segment D5

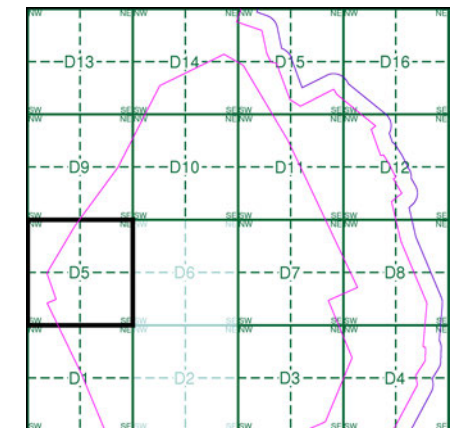

Order Details

Order Number: 218629437_1_1
 Customer Ref: 60559231/Teesside Clean Gas
 National Grid Reference: 457790, 522320
 Slice: D
 Site Area (Ha): 1523.9
 Search Buffer (m): 100

Site Details

Teesside Clean Gas Project 2 of 2



Tel: [Redacted]
 Fax: [Redacted]
 Web: [Redacted].uk

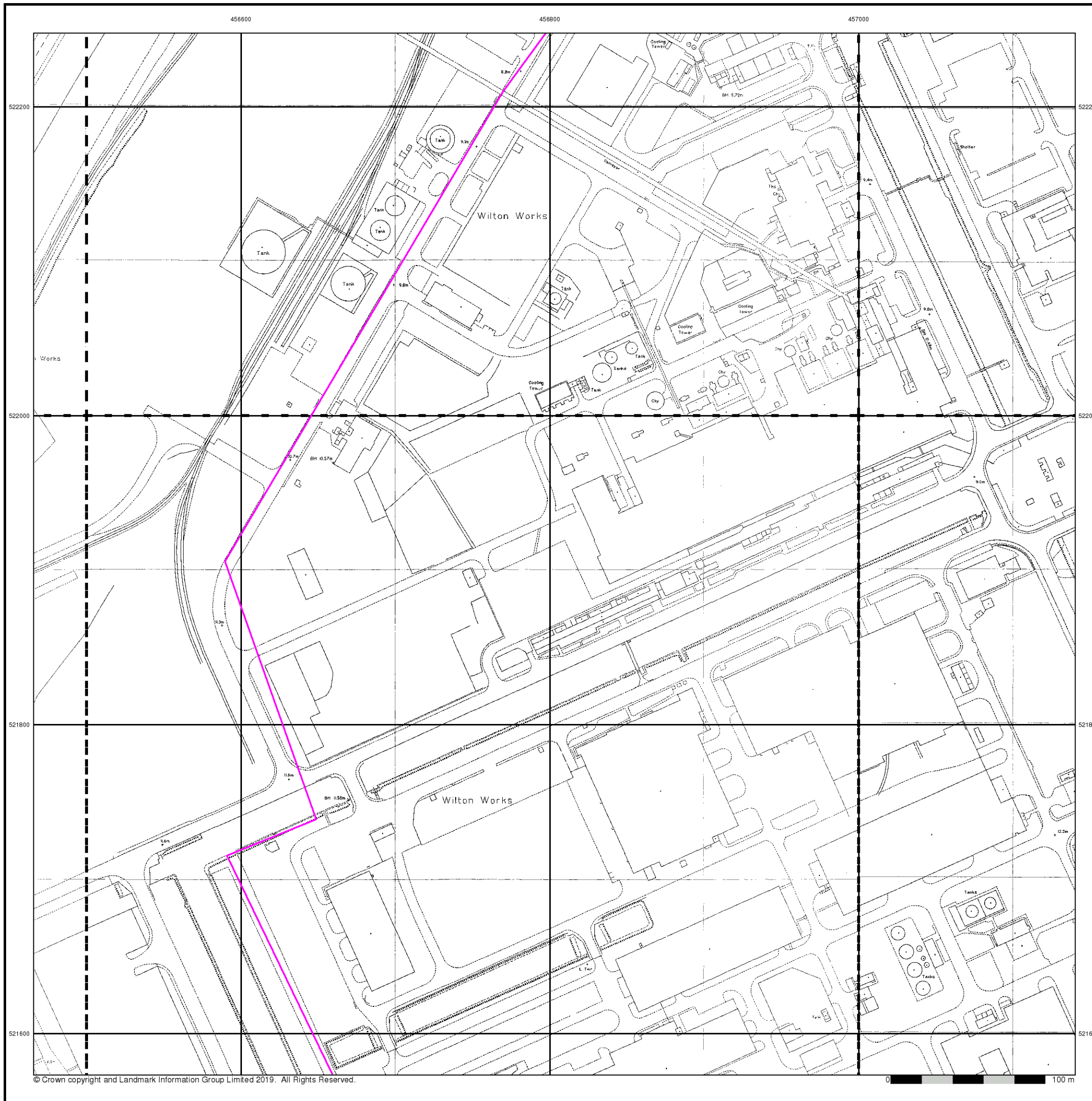



Large-Scale National Grid Data

Published 1994

Source map scale - 1:1,250

'Large Scale National Grid Data' superseded SIM cards (Ordnance Survey's 'Survey of Information on Microfilm') in 1992, and continued to be produced until 1999. These maps were the fore-runners of digital mapping and so provide detailed information on houses and roads, but tend to show less topographic features such as vegetation. These maps were produced at both 1:2,500 and 1:1,250 scales.

Map Name(s) and Date(s)

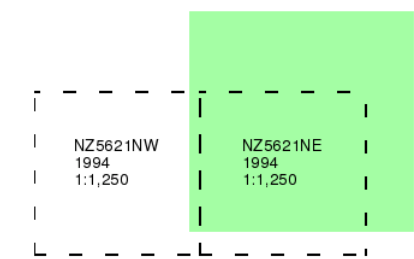

Historical Map - Segment D5

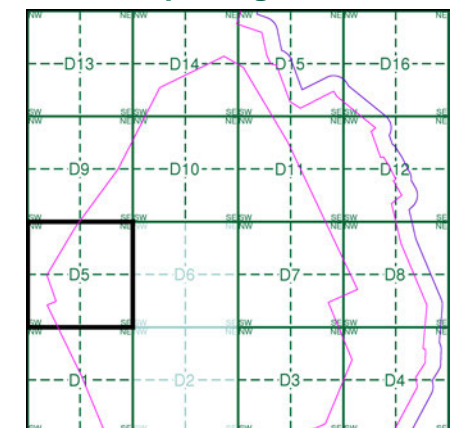

Order Details

Order Number: 218629437_1_1
Customer Ref: 60559231/Teesside Clean Gas
National Grid Reference: 457790, 522320
Slice: D
Site Area (Ha): 1523.9
Search Buffer (m): 100

Site Details

Teesside Clean Gas Project 2 of 2



Tel: [Redacted]
Fax: [Redacted]
Web: [Redacted].uk

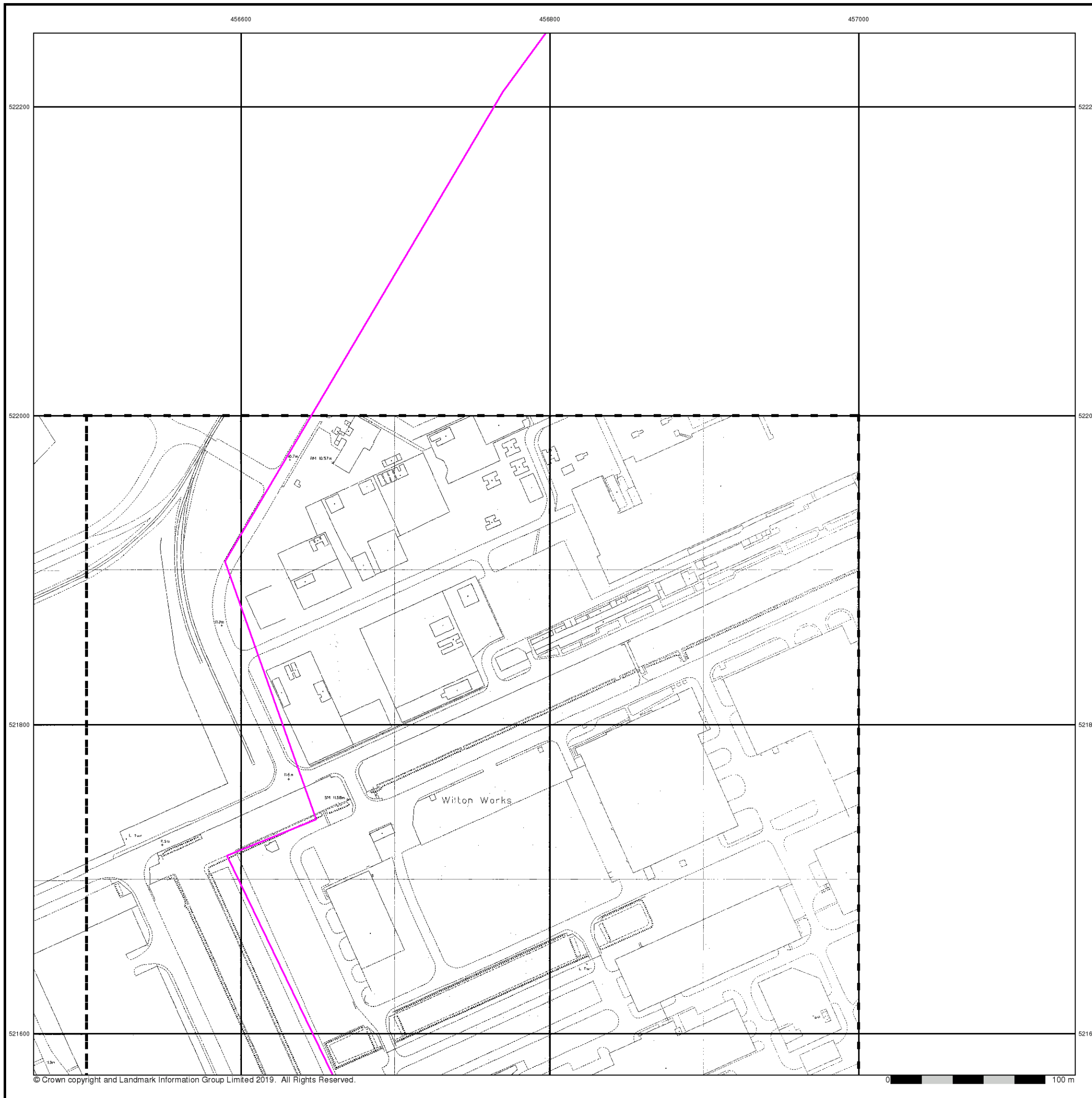

456600

456800

457000

522200

522200

522000

522000

521800

521800

521600

521600



Historical Aerial Photography

Published 1999

This aerial photography was produced by Getmapping, these vertical aerial photographs provide a seamless, full colour survey of the whole of Great Britain

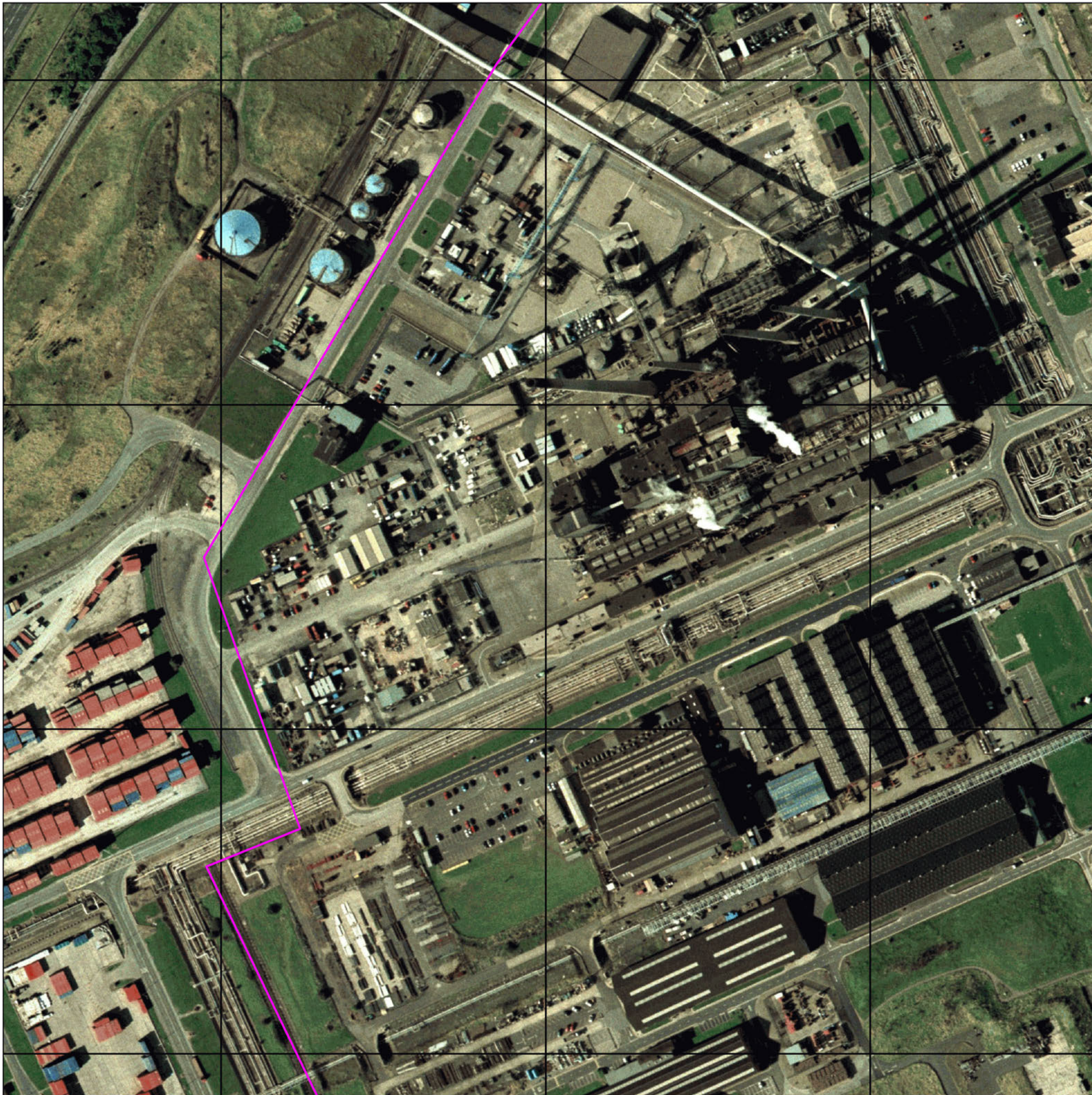

Historical Aerial Photography - Segment D5

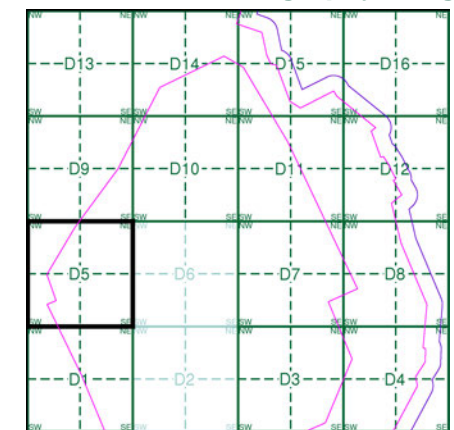

Order Details

Order Number:	218629437_1_1
Customer Ref:	60559231/Teesside Clean Gas
National Grid Reference:	457790, 522320
Slice:	D
Site Area (Ha):	1523.9
Search Buffer (m):	100

Site Details

Teesside Clean Gas Project 2 of 2

Historical Mapping Legends

Ordnance Survey County Series and Ordnance Survey Plan 1:2,500

Quarry **Gravel Pit** **Sand Pit**
Clay Pit **Shingle** **Refuse Heap**
Sloping Masonry **Flat Rock**
Marsh **Reeds** **Osiers**
Rough Pasture **Furze** **Wood**
Mixed Wood **Brushwood** **Orchard**
Fir **Ford** **Stepping Stones**
Ferry **Waterfall** **Lock**
Trig. Station **Altitude at Trig. Station**
B.M. 325.9 **Bench Mark** **Surface Level**
Arrow denotes flow of water **Antiquities (site of)**
Cutting **Embankment**
Railway crossing Road **Level Crossing** **Road crossing Railway**
Railway crossing River or Canal **Road over single stream** **Road over River or Canal**
County Boundary (Geographical)
County & Civil Parish Boundary
Administrative County & Civil Parish Boundary
County Borough Boundary (England)
Co. Boro. Bdy.
County Burgh Boundary (Scotland)
Boundary Post or Stone **Police Call Box**
B.R. **Bridle Road** **P** **Pump**
E.P. **Electricity Pylon** **S.P.** **Signal Post**
F.B. **Foot Bridge** **Sl.** **Sluice**
F.P. **Foot Path** **Sp.** **Spring**
G.P. **Guide Post or Board** **T.C.B.** **Telephone Call Box**
M.S. **Mile Stone** **Tr.** **Trough**
M.P. M.R. **Mooring Post or Ring** **W** **Well**

Ordnance Survey Plan, Additional SIMs and Supply of Unpublished Survey Information 1:2,500 and 1:1,250

Inactive Quarry, Chalk Pit or Clay Pit **Active Quarry, Chalk Pit or Clay Pit**
Rock **Boulders**
Cliff **Slopes** **Top**
Roofed Building **Glazed Roof Building**
Sloping Masonry **Archway**
Non-Coniferous Tree (surveyed) **Coniferous Tree (surveyed)**
Non-Coniferous Trees (not surveyed) **Coniferous Trees (not surveyed)**
Orchard Tree **Scrub** **Bracken**
Coppice, Osier **Reeds** **Marsh, Saltings**
Rough Grassland **Heath** **Culvert**
Direction of water flow **Bench Mark** **Antiquity (site of)**
Cave Entrance **Triangulation Station** **Electricity Pylon**
Electricity Transmission Line
County Boundary (Geographical)
County & Civil Parish Boundary
Civil Parish Boundary
Admin. County or County Bor. Boundary
London Borough Boundary
Symbol marking point where boundary mereing changes
Beer House **Pillar, Pole or Post**
Boundary Post or Stone **Post Office**
Capstan, Crane **Public Convenience**
Chimney **Public House**
Drinking Fountain **Pump**
Electricity Pillar or Post **Signal Box or Bridge**
Fire Alarm Pillar **Signal Post or Light**
Foot Bridge **Spring**
Guide Post **Tank or Track**
Hydrant or Hydraulic **Telephone Call Box**
Level Crossing **Telephone Call Post**
Manhole **Trough**
Mile Post or Mooring Post **Water Point, Water Tap**
Mile Stone **Well**
Normal Tidal Limit **Wind Pump**

Large-Scale National Grid Data 1:2,500 and 1:1,250

Cliff **Slopes** **Top**
Rock **Rock (scattered)**
Boulders **Boulders (scattered)**
Positioned Boulder **Scree**
Non-Coniferous Tree (surveyed) **Coniferous Tree (surveyed)**
Non-Coniferous Trees (not surveyed) **Coniferous Trees (not surveyed)**
Orchard Tree **Scrub** **Bracken**
Coppice, Osier **Reeds** **Marsh, Saltings**
Rough Grassland **Heath** **Culvert**
Direction of water flow **Triangulation Station** **Antiquity (site of)**
Electricity Transmission Line **Electricity Pylon**
Bench Mark **Buildings with Building Seed**
Roofed Building **Glazed Roof Building**
Civil parish/community boundary
District boundary
County boundary
Boundary post/stone
Boundary mereing symbol (note: these always appear in opposed pairs or groups of three)
Barracks **Pillar, Pole or Post**
Battery **Post Office**
Cemetery **Public Convenience**
Chimney **Pump**
Cistern **Pumping Station**
Dismtd Rly **Place of Worship**
Electricity Generating Station **Sewage Pumping Station**
Electricity Pole, Pillar **Signal Box or Bridge**
Electricity Sub Station **Signal Post or Light**
Filter Bed **Spring**
Fountain / Drinking Ftn. **Tank or Track**
Gas Valve Compound **Trough**
Gas Governor **Wind Pump**
Guide Post **Water Point, Water Tap**
Manhole **Works (building or area)**
Mile Post or Mile Stone **Well**



Historical Mapping & Photography included:

Mapping Type	Scale	Date	Pg
Yorkshire	1:2,500	1894	2
Yorkshire	1:2,500	1915	3
Yorkshire	1:2,500	1929	4
Ordnance Survey Plan	1:1,250	1953 - 1970	5
Ordnance Survey Plan	1:2,500	1954 - 1972	6
Ordnance Survey Plan	1:1,250	1961	7
Ordnance Survey Plan	1:2,500	1962 - 1975	8
Ordnance Survey Plan	1:1,250	1971	9
Supply of Unpublished Survey Information	1:1,250	1974	10
Additional SIMs	1:1,250	1983 - 1984	11
Additional SIMs	1:2,500	1984	12
Ordnance Survey Plan	1:1,250	1988	13
Additional SIMs	1:1,250	1989	14
Large-Scale National Grid Data	1:1,250	1993	15
Historical Aerial Photography	1:2,500	1999	16

Historical Map - Segment D7

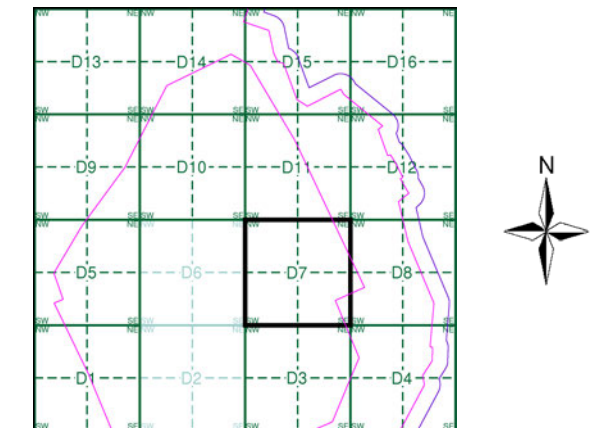

Order Details

Order Number: 218629437_1_1
 Customer Ref: 60559231/Teesside Clean Gas
 National Grid Reference: 457790, 522320
 Slice: D
 Site Area (Ha): 1523.9
 Search Buffer (m): 100

Site Details

Teesside Clean Gas Project 2 of 2



Tel: [Redacted]
 Fax: [Redacted]
 Web: [Redacted].co.uk



Yorkshire

Published 1894

Source map scale - 1:2,500

The historical maps shown were reproduced from maps predominantly held at the scale adopted for England, Wales and Scotland in the 1840's. In 1854 the 1:2,500 scale was adopted for mapping urban areas and by 1896 it covered the whole of what were considered to be the cultivated parts of Great Britain. The published date given below is often some years later than the surveyed date. Before 1938, all OS maps were based on the Cassini Projection, with independent surveys of a single county or group of counties, giving rise to significant inaccuracies in outlying areas.

Map Name(s) and Date(s)

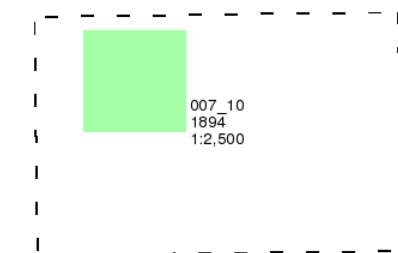

Historical Map - Segment D7

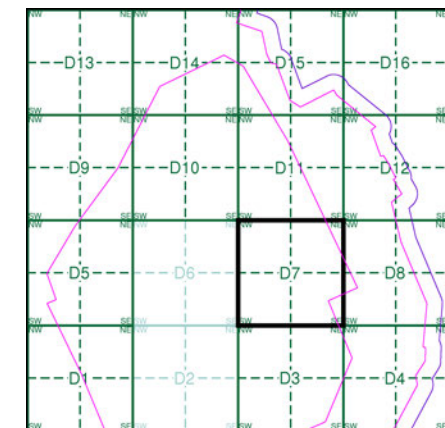

Order Details

Order Number: 218629437_1_1
Customer Ref: 60559231/Teesside Clean Gas
National Grid Reference: 457790, 522320
Slice: D
Site Area (Ha): 1523.9
Search Buffer (m): 100

Site Details

Teesside Clean Gas Project 2 of 2



Tel: [redacted]
Fax: [redacted]
Web: [redacted].co.uk

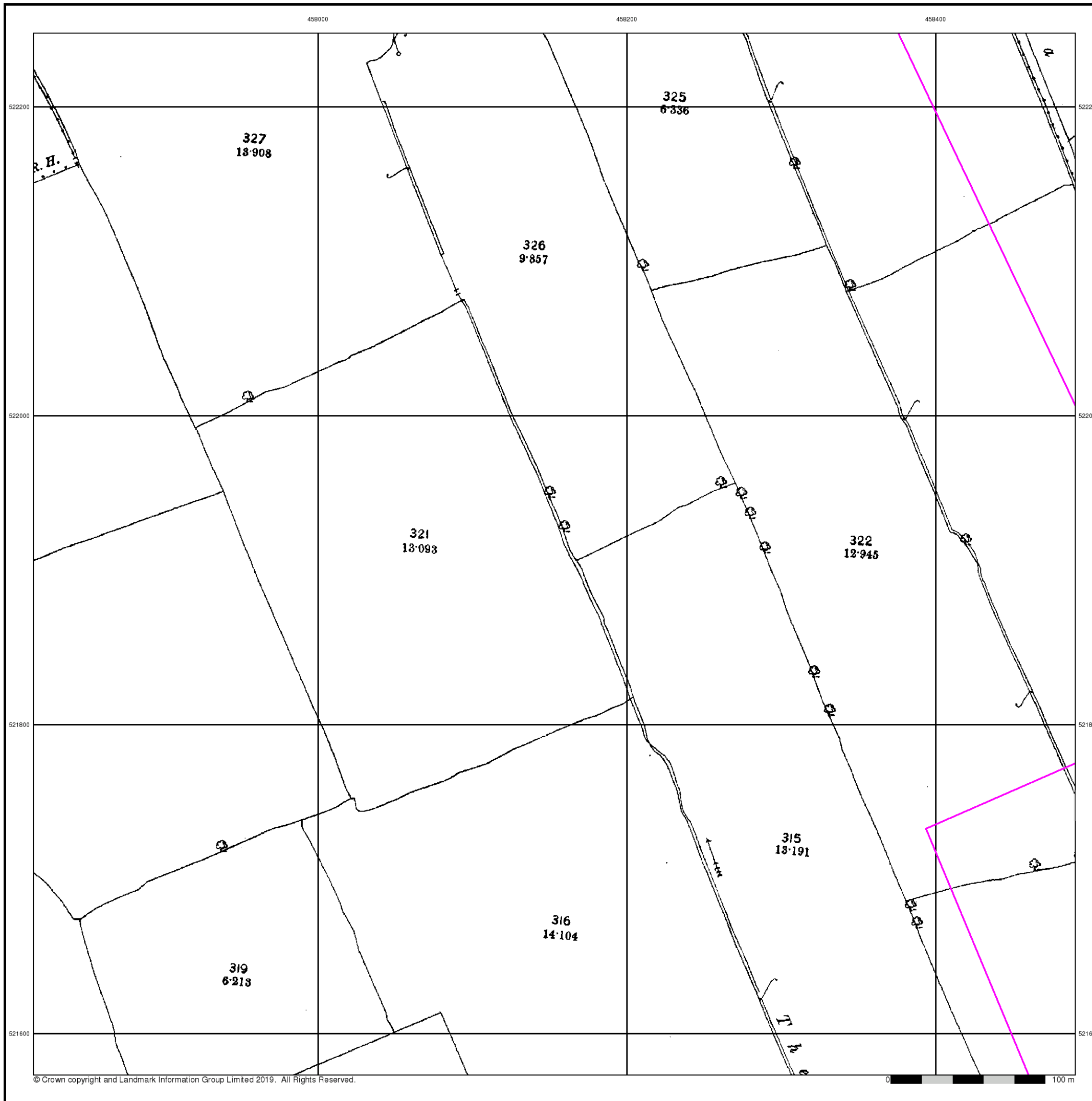



Yorkshire

Published 1915

Source map scale - 1:2,500

The historical maps shown were reproduced from maps predominantly held at the scale adopted for England, Wales and Scotland in the 1840's. In 1854 the 1:2,500 scale was adopted for mapping urban areas and by 1896 it covered the whole of what were considered to be the cultivated parts of Great Britain. The published date given below is often some years later than the surveyed date. Before 1938, all OS maps were based on the Cassini Projection, with independent surveys of a single county or group of counties, giving rise to significant inaccuracies in outlying areas.

Map Name(s) and Date(s)

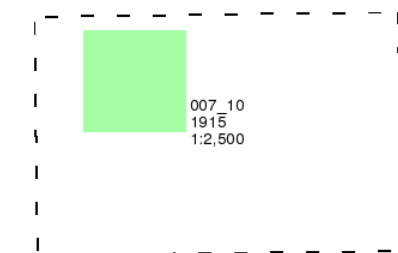

Historical Map - Segment D7

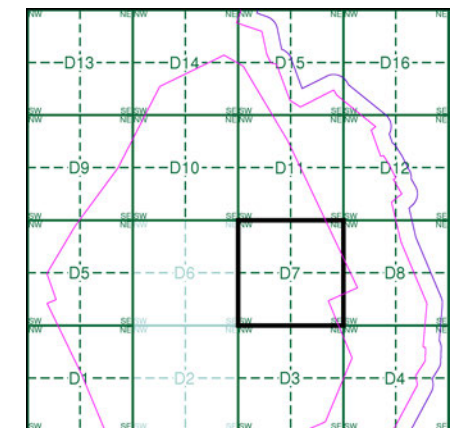

Order Details

Order Number: 218629437_1_1
Customer Ref: 60559231/Teesside Clean Gas
National Grid Reference: 457790, 522320
Slice: D
Site Area (Ha): 1523.9
Search Buffer (m): 100

Site Details

Teesside Clean Gas Project 2 of 2



Tel: [Redacted]
Fax: [Redacted]
Web: [Redacted].uk

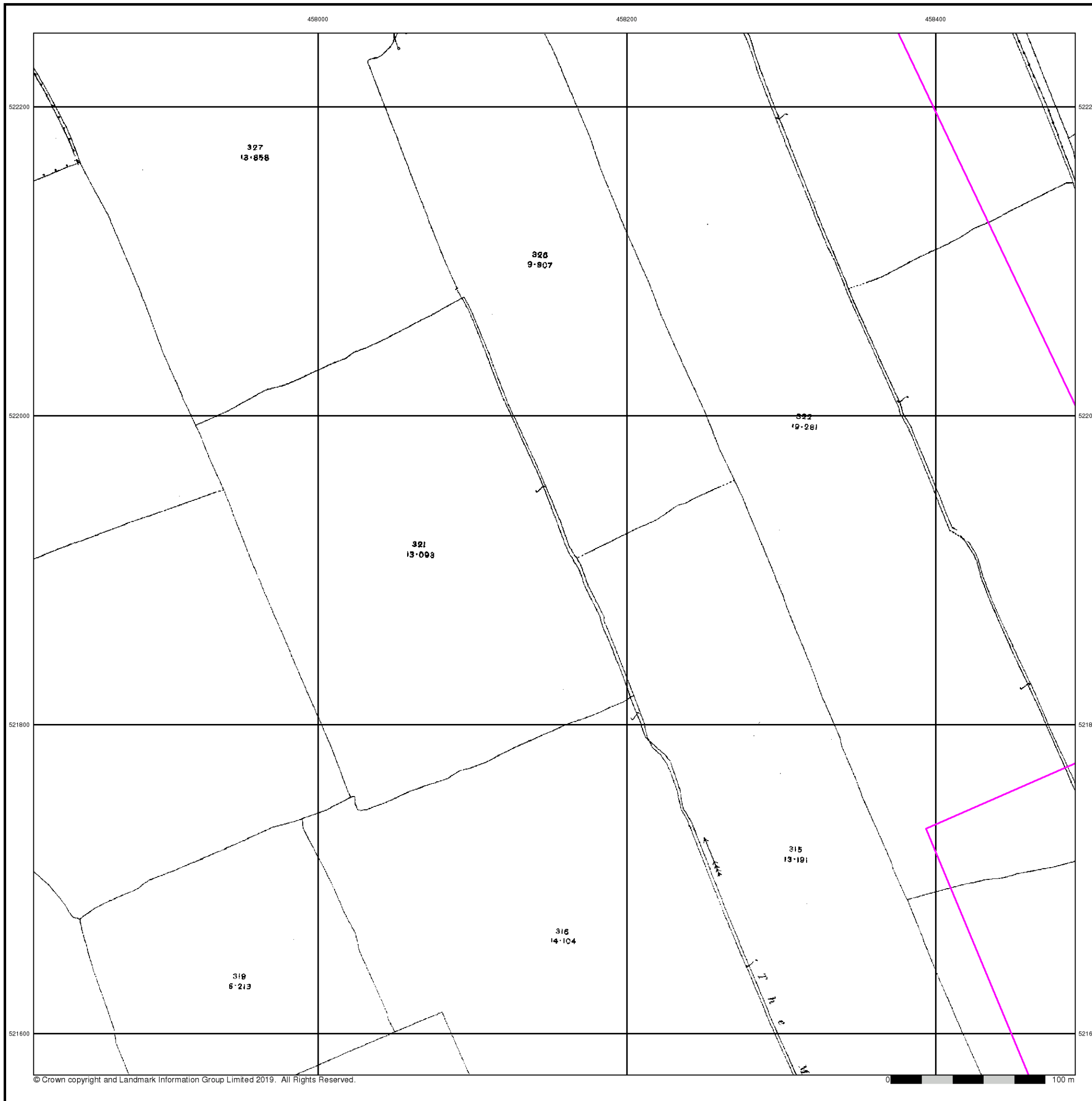



Yorkshire

Published 1929

Source map scale - 1:2,500

The historical maps shown were reproduced from maps predominantly held at the scale adopted for England, Wales and Scotland in the 1840's. In 1854 the 1:2,500 scale was adopted for mapping urban areas and by 1896 it covered the whole of what were considered to be the cultivated parts of Great Britain. The published date given below is often some years later than the surveyed date. Before 1938, all OS maps were based on the Cassini Projection, with independent surveys of a single county or group of counties, giving rise to significant inaccuracies in outlying areas.

Map Name(s) and Date(s)

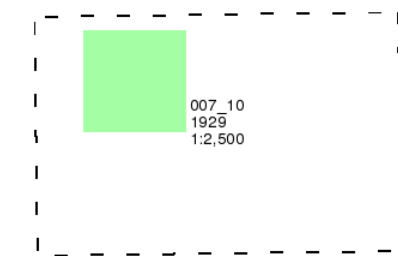

Historical Map - Segment D7

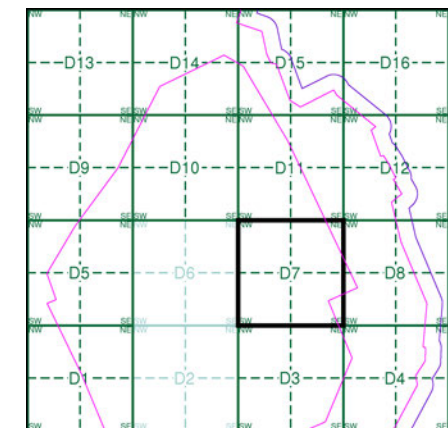

Order Details

Order Number:	218629437_1_1
Customer Ref:	60559231/Teesside Clean Gas
National Grid Reference:	457790, 522320
Slice:	D
Site Area (Ha):	1523.9
Search Buffer (m):	100

Site Details

Teesside Clean Gas Project 2 of 2



Tel: [Redacted]
 Fax: [Redacted]
 Web: [Redacted].uk

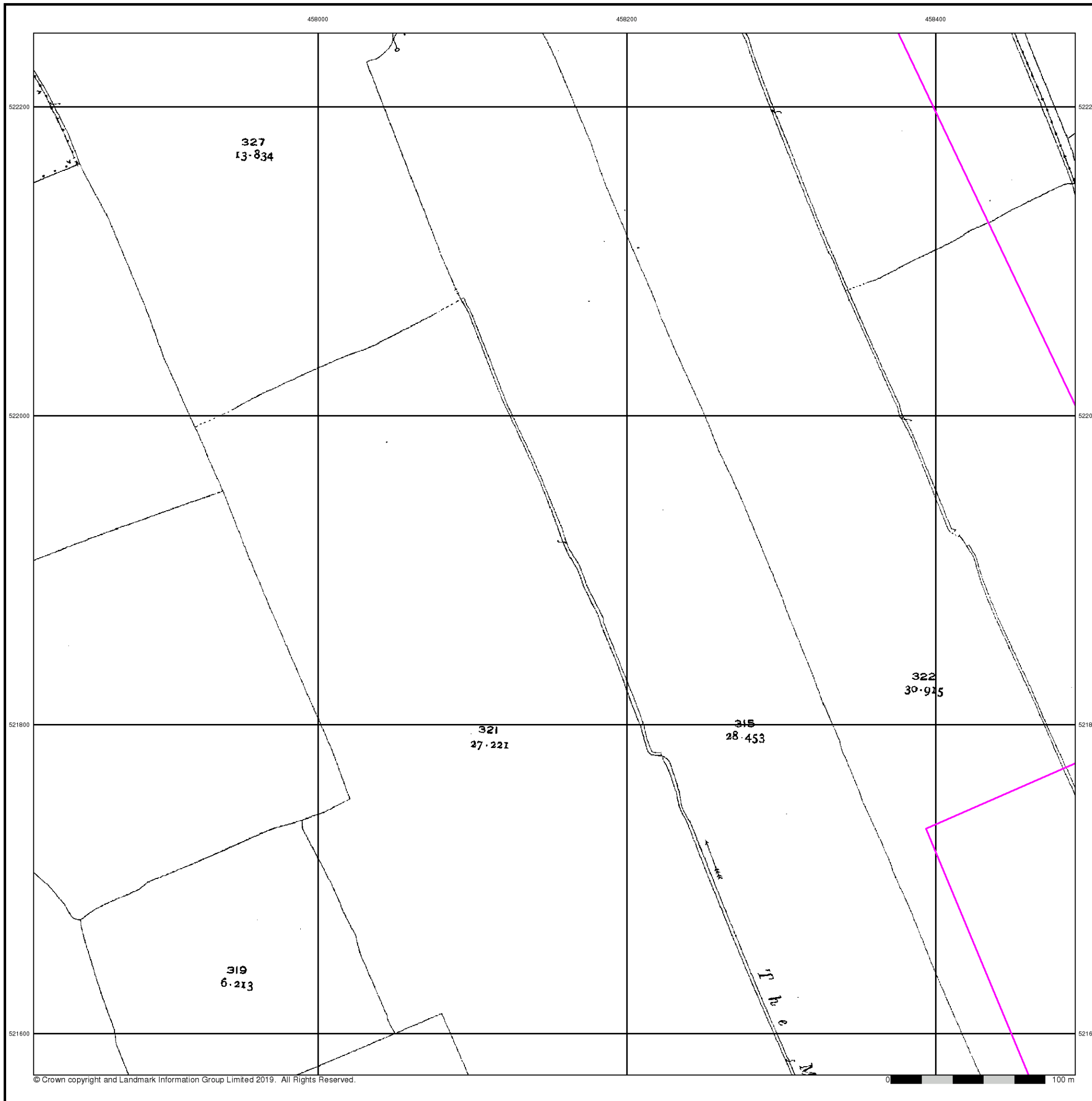



Ordnance Survey Plan

Published 1953 - 1970

Source map scale - 1:1,250

The historical maps shown were reproduced from maps predominantly held at the scale adopted for England, Wales and Scotland in the 1840's. In 1854 the 1:2,500 scale was adopted for mapping urban areas and by 1896 it covered the whole of what were considered to be the cultivated parts of Great Britain. The published date given below is often some years later than the surveyed date. Before 1938, all OS maps were based on the Cassini Projection, with independent surveys of a single county or group of counties, giving rise to significant inaccuracies in outlying areas.

Map Name(s) and Date(s)

NZ5722SE 1953 1:1,250	NZ5822SW 1953 1:1,250
NZ5721NE 1953 1:1,250	NZ5821NW 1970 1:1,250

Historical Map - Segment D7

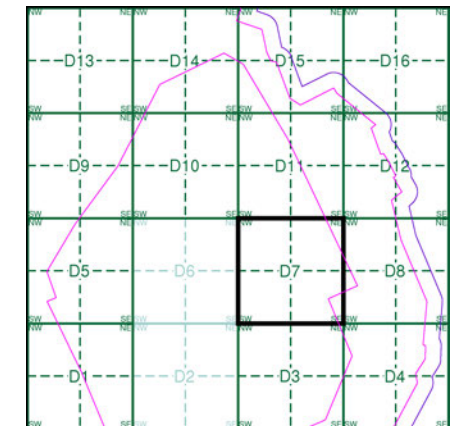

Order Details

Order Number: 218629437_1_1
 Customer Ref: 60559231/Teesside Clean Gas
 National Grid Reference: 457790, 522320
 Slice: D
 Site Area (Ha): 1523.9
 Search Buffer (m): 100

Site Details

Teesside Clean Gas Project 2 of 2



Tel:
Fax:
Web:

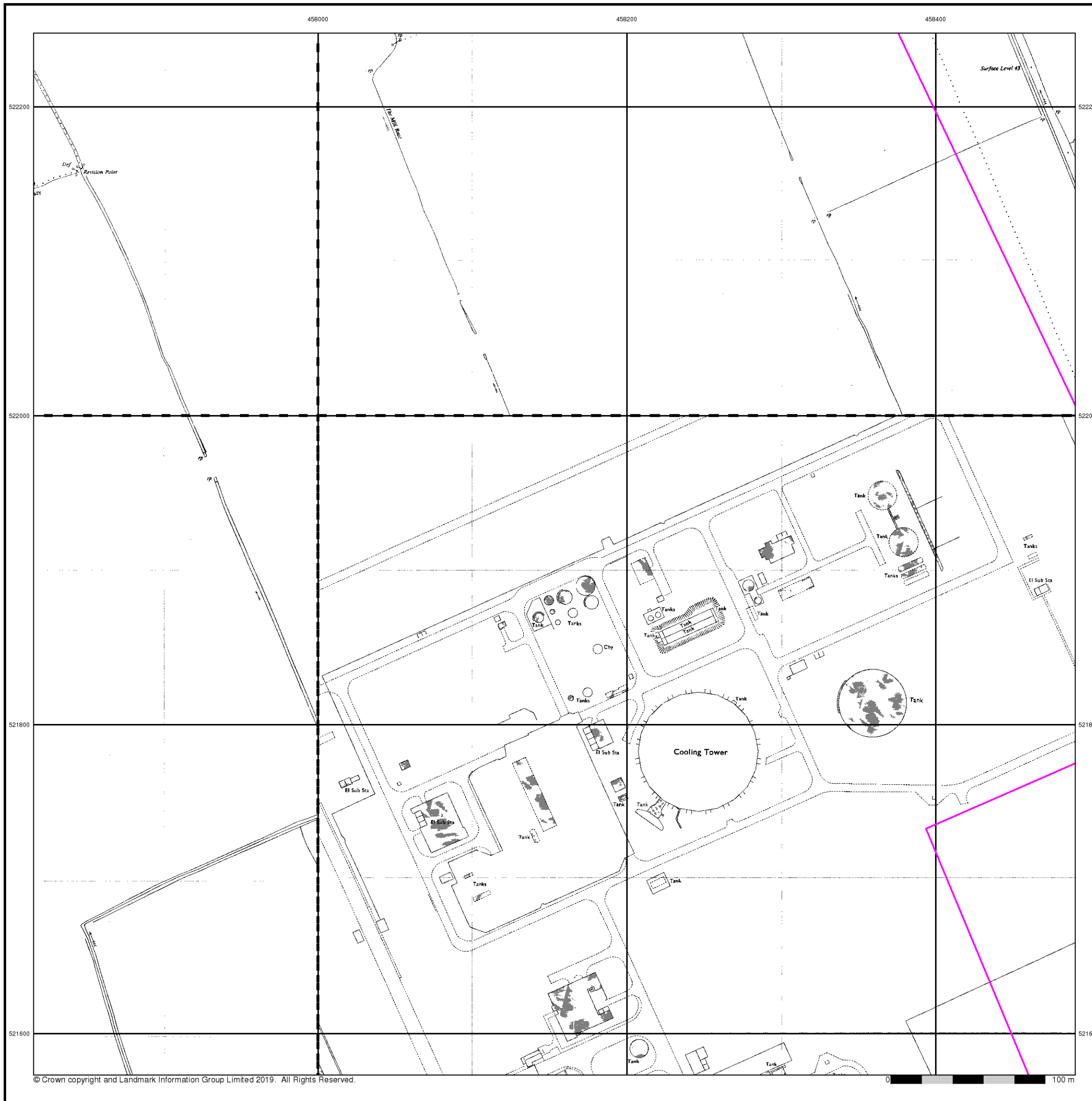
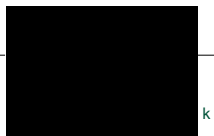



Ordnance Survey Plan

Published 1954 - 1972

Source map scale - 1:2,500

The historical maps shown were reproduced from maps predominantly held at the scale adopted for England, Wales and Scotland in the 1840's. In 1854 the 1:2,500 scale was adopted for mapping urban areas and by 1896 it covered the whole of what were considered to be the cultivated parts of Great Britain. The published date given below is often some years later than the surveyed date. Before 1938, all OS maps were based on the Cassini Projection, with independent surveys of a single county or group of counties, giving rise to significant inaccuracies in outlying areas.

Map Name(s) and Date(s)

NZ5722 1955 1:2,500	NZ5822 1954 1:2,500
NZ5721 1955 1:2,500	NZ5821 1972 1:2,500

Historical Map - Segment D7

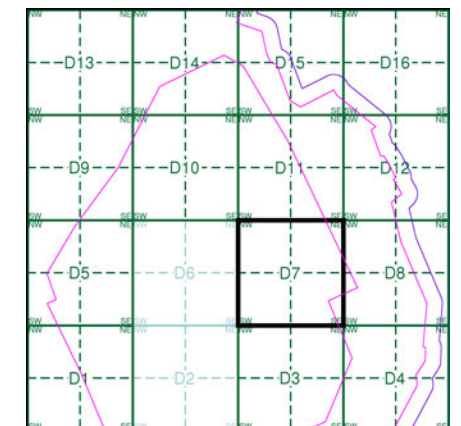

Order Details

Order Number: 218629437_1_1
 Customer Ref: 60559231/Teesside Clean Gas
 National Grid Reference: 457790, 522320
 Slice: D
 Site Area (Ha): 1523.9
 Search Buffer (m): 100

Site Details

Teesside Clean Gas Project 2 of 2



Tel: [Redacted]
 Fax: [Redacted]
 Web: [Redacted]

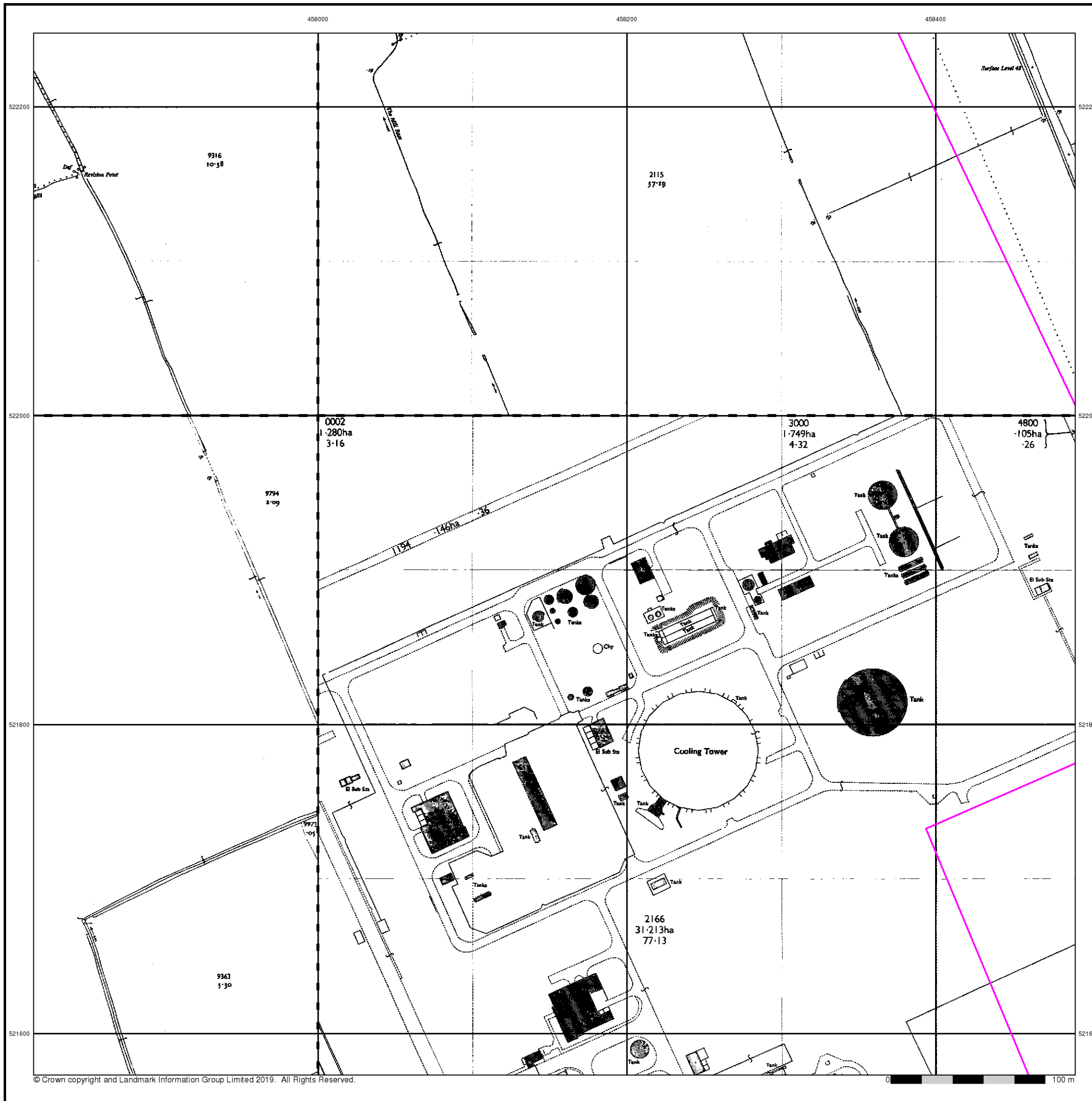



Ordnance Survey Plan

Published 1961

Source map scale - 1:1,250

The historical maps shown were reproduced from maps predominantly held at the scale adopted for England, Wales and Scotland in the 1840's. In 1854 the 1:2,500 scale was adopted for mapping urban areas and by 1896 it covered the whole of what were considered to be the cultivated parts of Great Britain. The published date given below is often some years later than the surveyed date. Before 1938, all OS maps were based on the Cassini Projection, with independent surveys of a single county or group of counties, giving rise to significant inaccuracies in outlying areas.

Map Name(s) and Date(s)

NZ5722SE 1961 1:1,250	NZ5822SW 1961 1:1,250
NZ5721NE 1961 1:1,250	

Historical Map - Segment D7

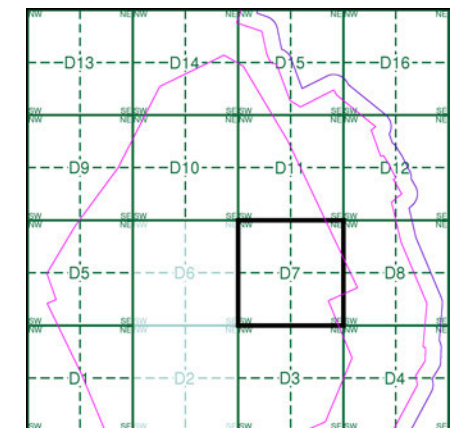

Order Details

Order Number: 218629437_1_1
 Customer Ref: 60559231/Teesside Clean Gas
 National Grid Reference: 457790, 522320
 Slice: D
 Site Area (Ha): 1523.9
 Search Buffer (m): 100

Site Details

Teesside Clean Gas Project 2 of 2



Tel: [Redacted]
 Fax: [Redacted]
 Web: [Redacted]

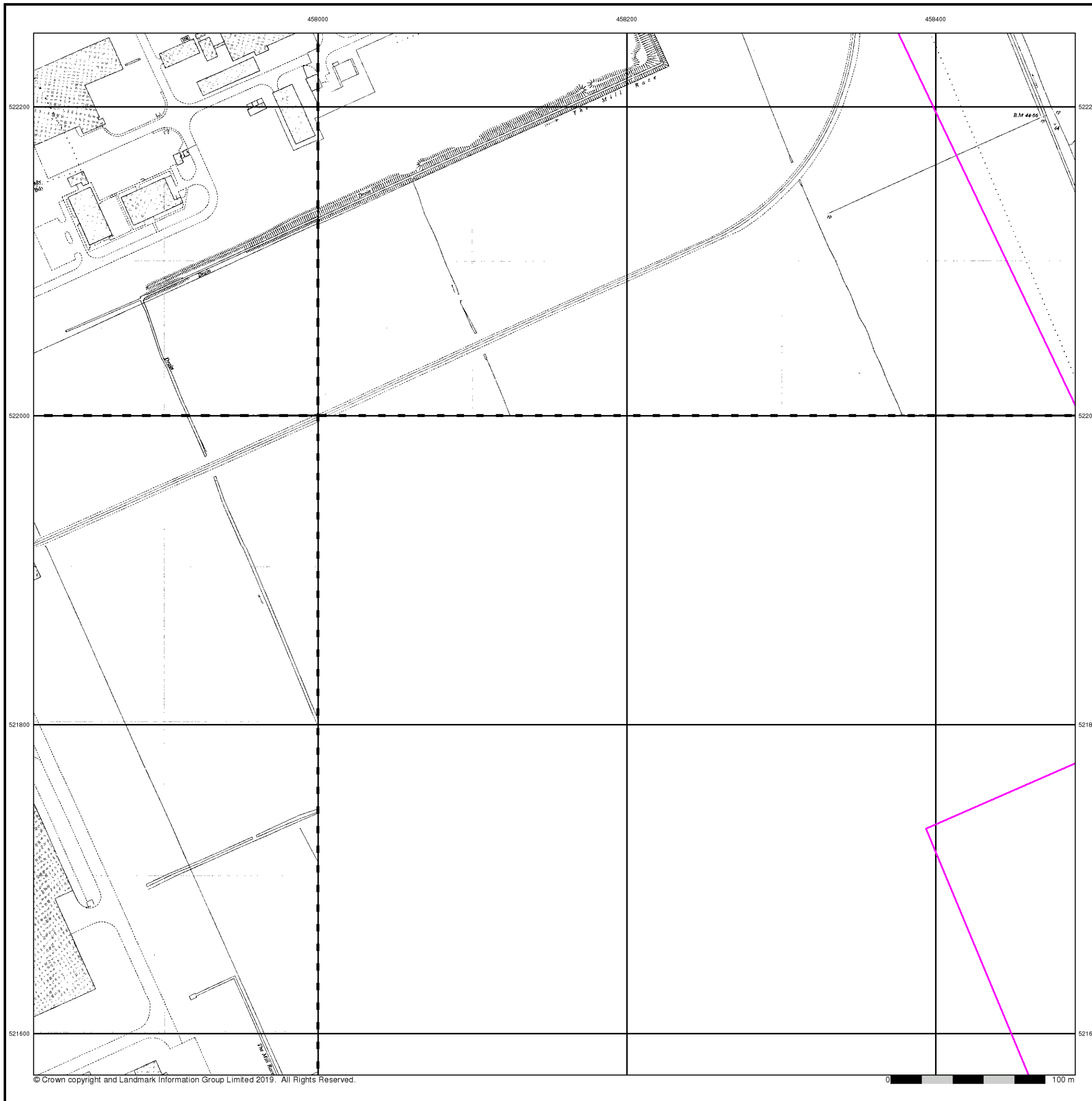



Ordnance Survey Plan

Published 1962 - 1975

Source map scale - 1:2,500

The historical maps shown were reproduced from maps predominantly held at the scale adopted for England, Wales and Scotland in the 1840's. In 1854 the 1:2,500 scale was adopted for mapping urban areas and by 1896 it covered the whole of what were considered to be the cultivated parts of Great Britain. The published date given below is often some years later than the surveyed date. Before 1938, all OS maps were based on the Cassini Projection, with independent surveys of a single county or group of counties, giving rise to significant inaccuracies in outlying areas.

Map Name(s) and Date(s)

NZ5722 1962 1:2,500	NZ5822 1972 1:2,500
NZ5721 1963 1:2,500	NZ5821 1975 1:2,500

Historical Map - Segment D7

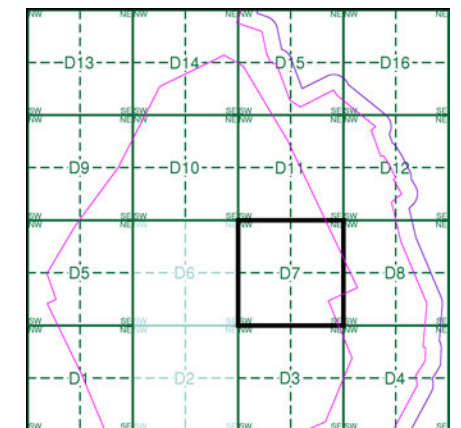

Order Details

Order Number: 218629437_1_1
 Customer Ref: 60559231/Teesside Clean Gas
 National Grid Reference: 457790, 522320
 Slice: D
 Site Area (Ha): 1523.9
 Search Buffer (m): 100

Site Details

Teesside Clean Gas Project 2 of 2



Tel: [Redacted]
 Fax: [Redacted]
 Web: [Redacted].uk





Ordnance Survey Plan

Published 1971

Source map scale - 1:1,250

The historical maps shown were reproduced from maps predominantly held at the scale adopted for England, Wales and Scotland in the 1840's. In 1854 the 1:2,500 scale was adopted for mapping urban areas and by 1896 it covered the whole of what were considered to be the cultivated parts of Great Britain. The published date given below is often some years later than the surveyed date. Before 1938, all OS maps were based on the Cassini Projection, with independent surveys of a single county or group of counties, giving rise to significant inaccuracies in outlying areas.

Map Name(s) and Date(s)

NZ5722SE 1971 1:1,250	NZ5822SW 1971 1:1,250
NZ5721NE 1971 1:1,250	

Historical Map - Segment D7

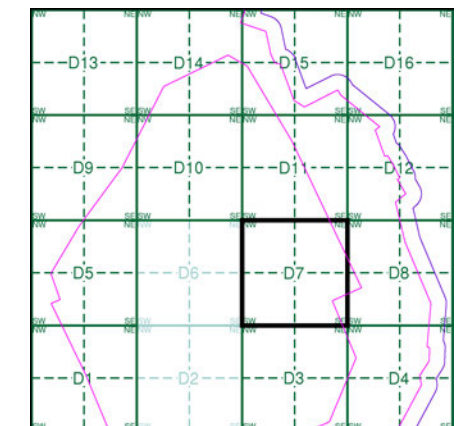

Order Details

Order Number: 218629437_1_1
 Customer Ref: 60559231/Teesside Clean Gas
 National Grid Reference: 457790, 522320
 Slice: D
 Site Area (Ha): 1523.9
 Search Buffer (m): 100

Site Details

Teesside Clean Gas Project 2 of 2



Tel:
 Fax:
 Web:

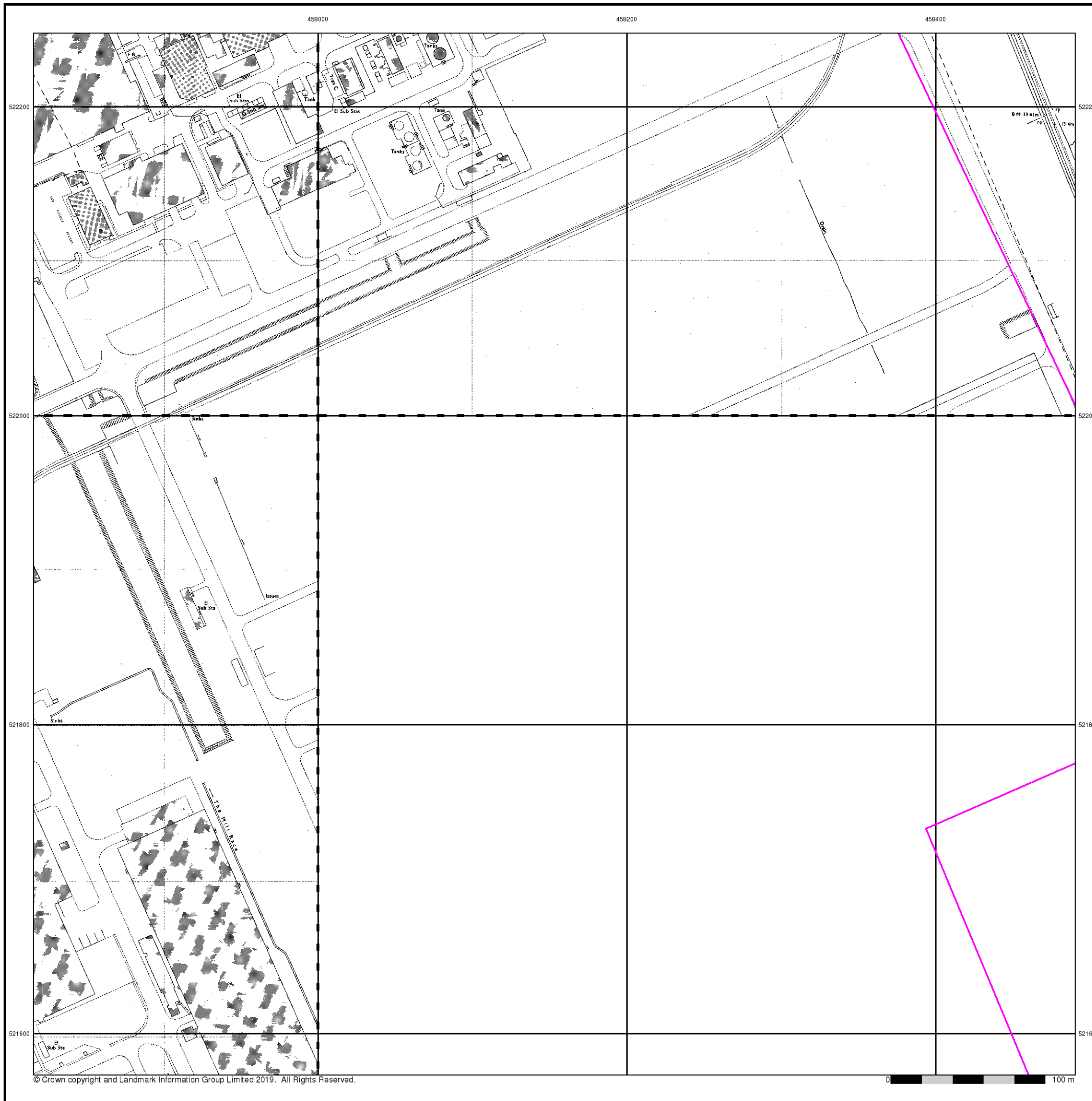



Supply of Unpublished Survey Information

Published 1974

Source map scale - 1:1,250

SUSI maps (Supply of Unpublished Survey Information) were produced between 1972 and 1977, mainly for internal use at Ordnance Survey. These were more of a 'work-in-progress' plan as they showed updates of individual areas on a map. These maps were unpublished, and they do not represent a single moment in time. They were produced at both 1:2,500 and 1:1,250 scales.

Map Name(s) and Date(s)

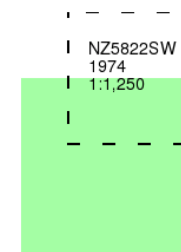

Historical Map - Segment D7

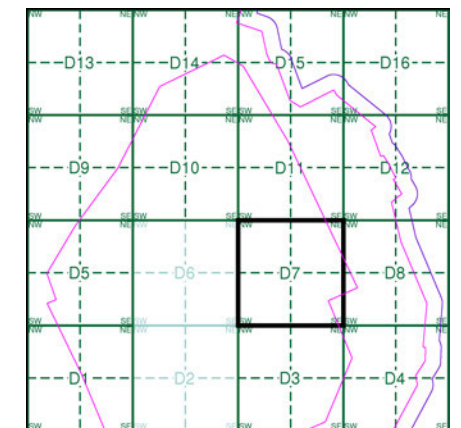

Order Details

Order Number:	218629437_1_1
Customer Ref:	60559231/Teesside Clean Gas
National Grid Reference:	457790, 522320
Slice:	D
Site Area (Ha):	1523.9
Search Buffer (m):	100

Site Details

Teesside Clean Gas Project 2 of 2



Tel: [Redacted]
 Fax: [Redacted]
 Web: [Redacted].uk

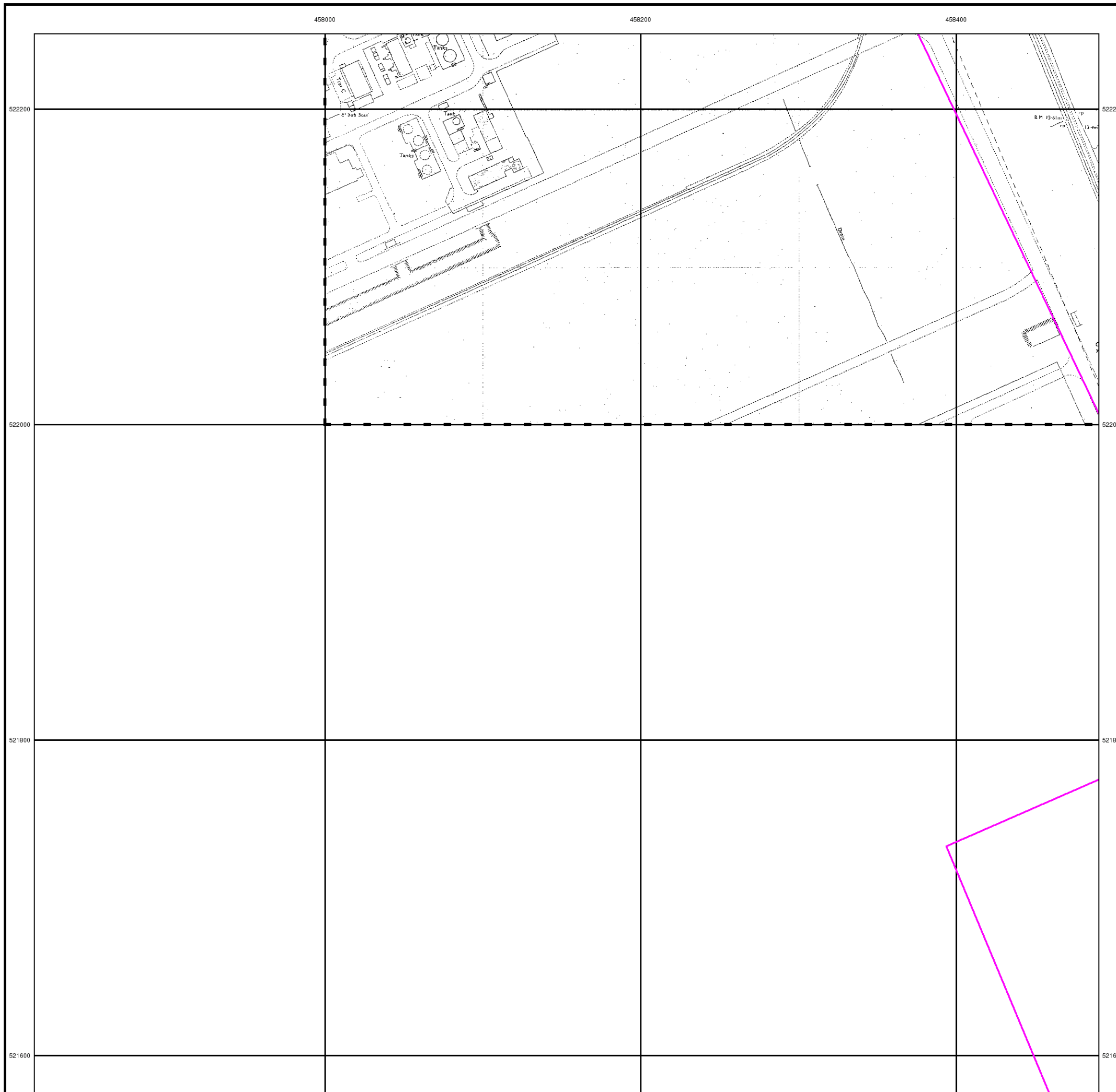



Additional SIMs

Published 1983 - 1984

Source map scale - 1:1,250

The SIM cards (Ordnance Survey's 'Survey of Information on Microfilm') are further, minor editions of mapping which were produced and published in between the main editions as an area was updated. They date from 1947 to 1994, and contain detailed information on buildings, roads and land-use. These maps were produced at both 1:2,500 and 1:1,250 scales.

Map Name(s) and Date(s)

NZ5722SE 1984 1:1,250	NZ5822SW 1983 1:1,250
NZ5721NE 1983 1:1,250	NZ5821NW 1983 1:1,250

Historical Map - Segment D7

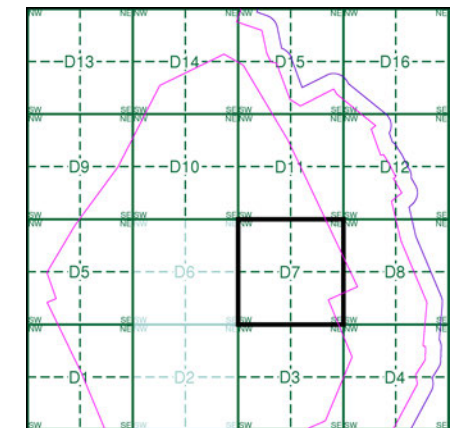

Order Details

Order Number: 218629437_1_1
 Customer Ref: 60559231/Teesside Clean Gas
 National Grid Reference: 457790, 522320
 Slice: D
 Site Area (Ha): 1523.9
 Search Buffer (m): 100

Site Details

Teesside Clean Gas Project 2 of 2



Tel: [Redacted]
 Fax: [Redacted]
 Web: [Redacted].uk

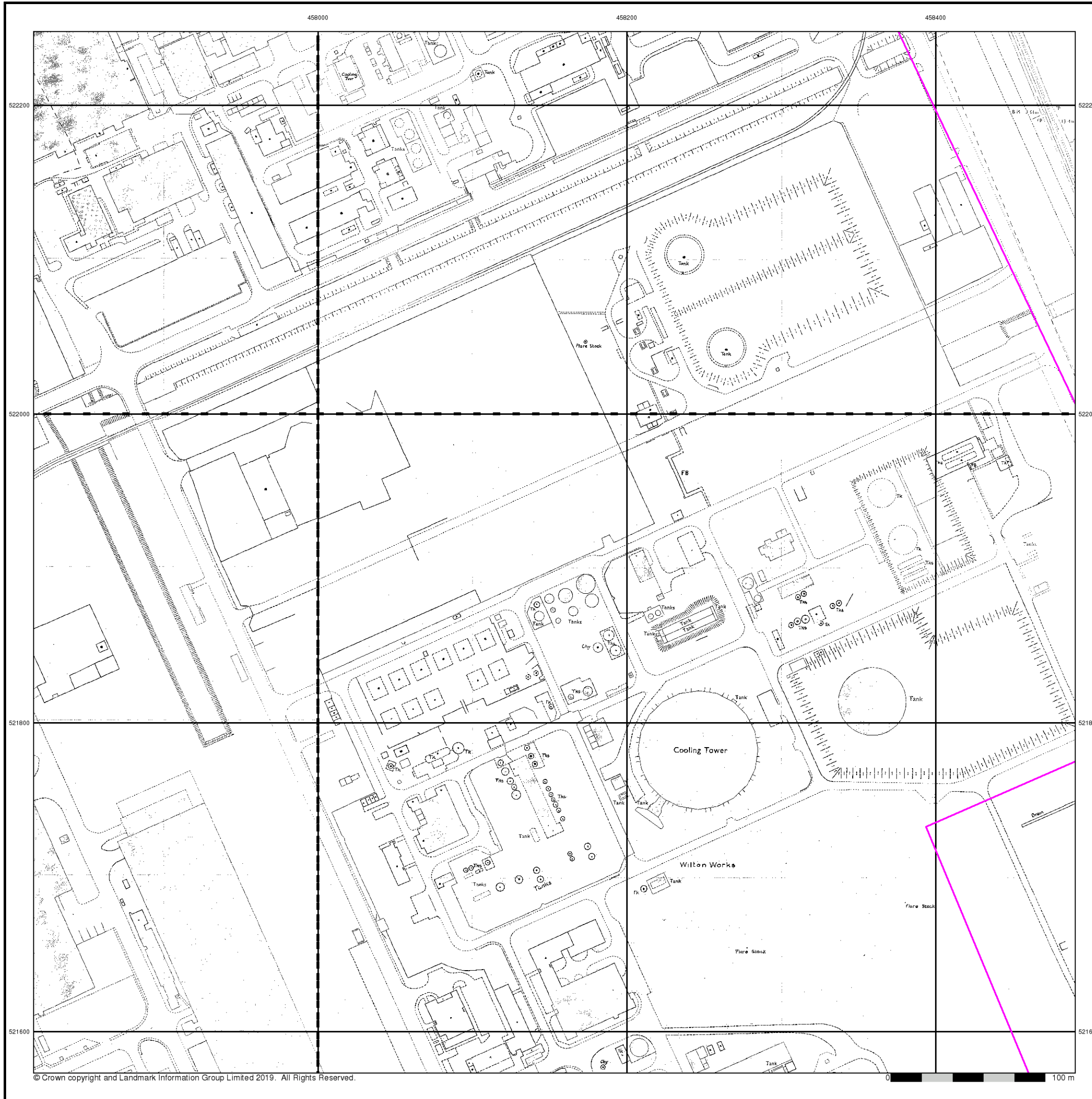

458000

458200

458400



Additional SIMs

Published 1984

Source map scale - 1:2,500

The SIM cards (Ordnance Survey's 'Survey of Information on Microfilm') are further, minor editions of mapping which were produced and published in between the main editions as an area was updated. They date from 1947 to 1994, and contain detailed information on buildings, roads and land-use. These maps were produced at both 1:2,500 and 1:1,250 scales.

Map Name(s) and Date(s)

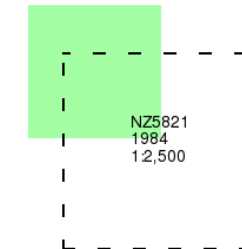

Historical Map - Segment D7

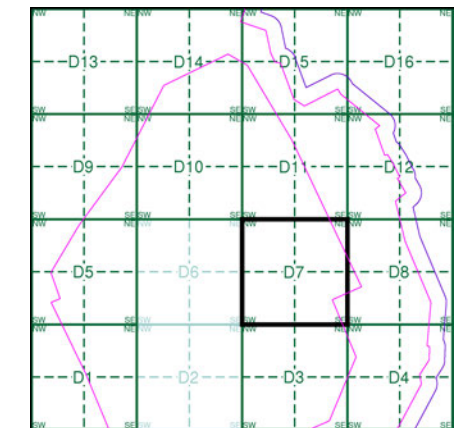

Order Details

Order Number: 218629437_1_1
 Customer Ref: 60559231/Teesside Clean Gas
 National Grid Reference: 457790, 522320
 Slice: D
 Site Area (Ha): 1523.9
 Search Buffer (m): 100

Site Details

Teesside Clean Gas Project 2 of 2



Tel:
Fax:
Web:

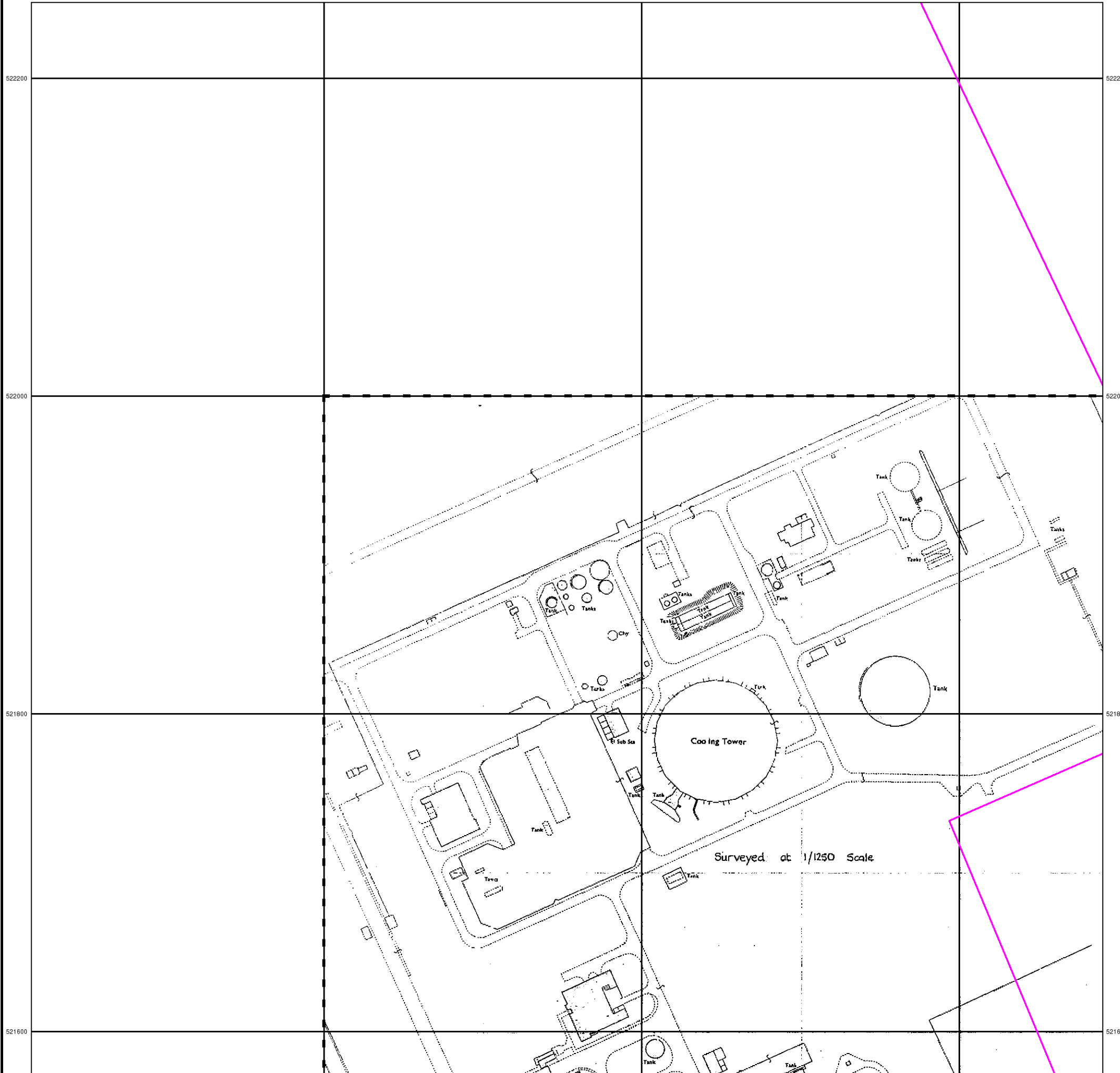
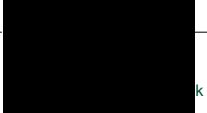

458000

458200

458400

522200

522200

522000

522000

521800

521800

521600

521600

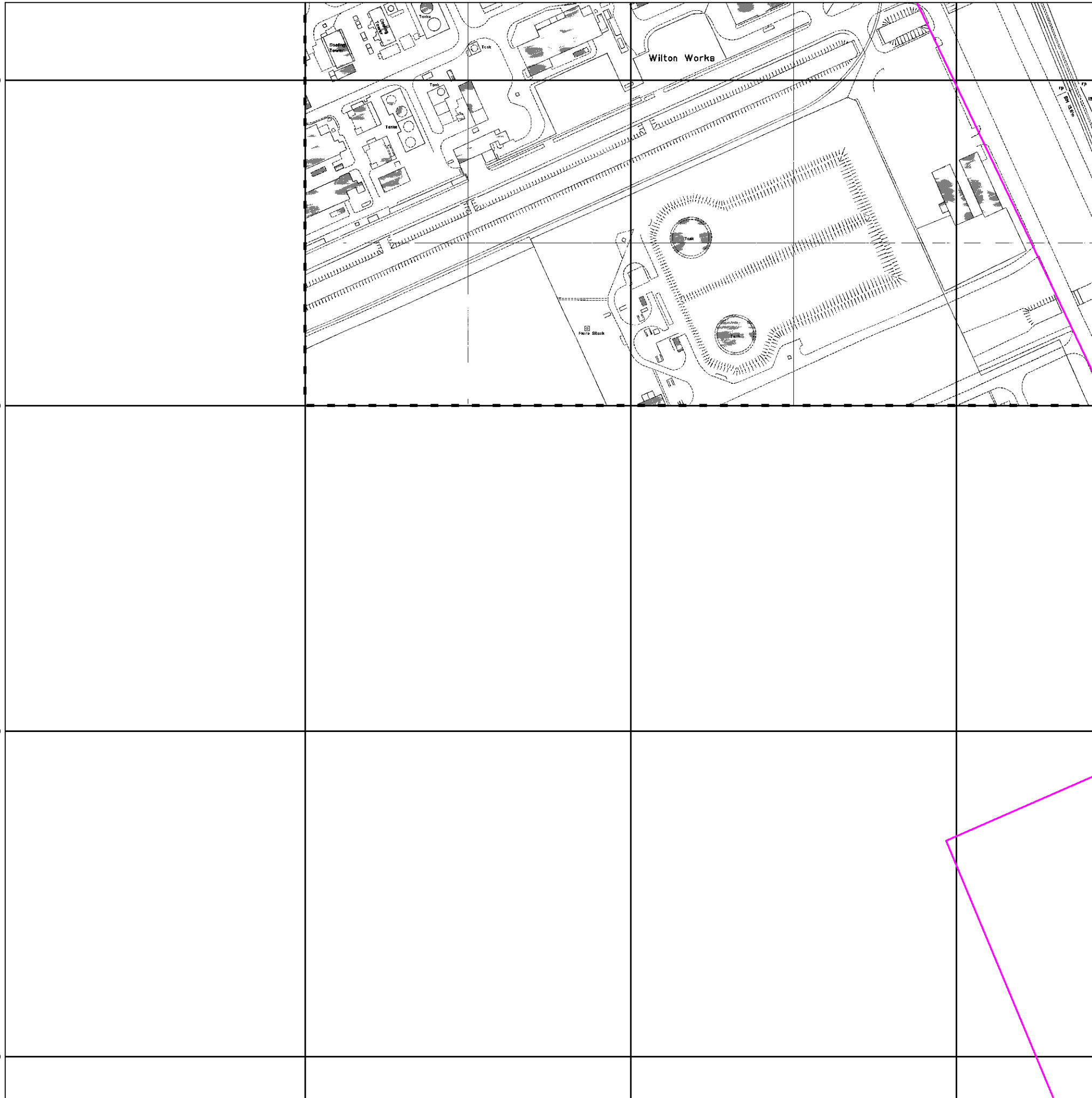

Ordnance Survey Plan

Published 1988

Source map scale - 1:1,250

The historical maps shown were reproduced from maps predominantly held at the scale adopted for England, Wales and Scotland in the 1840's. In 1854 the 1:2,500 scale was adopted for mapping urban areas and by 1896 it covered the whole of what were considered to be the cultivated parts of Great Britain. The published date given below is often some years later than the surveyed date. Before 1938, all OS maps were based on the Cassini Projection, with independent surveys of a single county or group of counties, giving rise to significant inaccuracies in outlying areas.

Map Name(s) and Date(s)

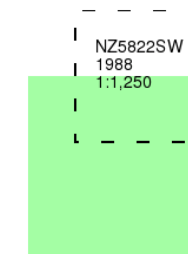

Historical Map - Segment D7

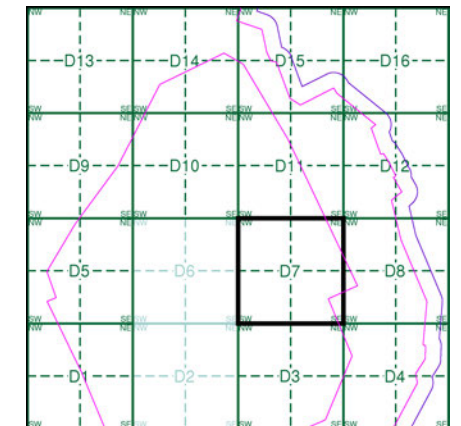

Order Details

Order Number: 218629437_1_1
 Customer Ref: 60559231/Teesside Clean Gas
 National Grid Reference: 457790, 522320
 Slice: D
 Site Area (Ha): 1523.9
 Search Buffer (m): 100

Site Details

Teesside Clean Gas Project 2 of 2

458000

458200

458400

522200

522200

522000

522000

521800

521800

521600

521600

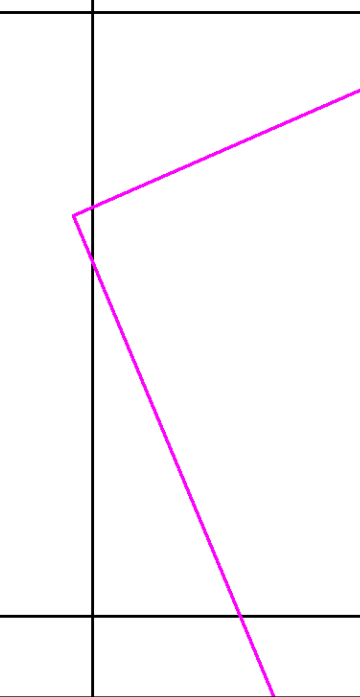
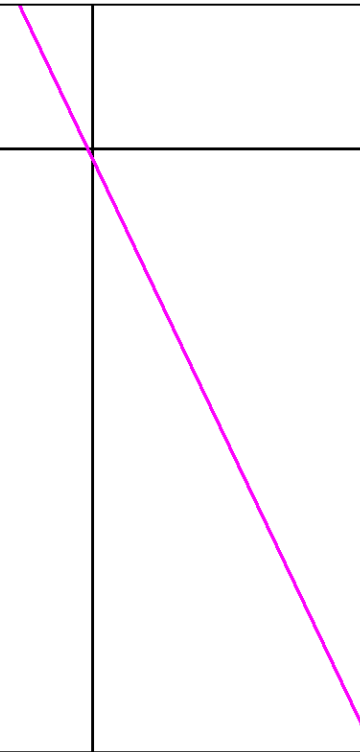
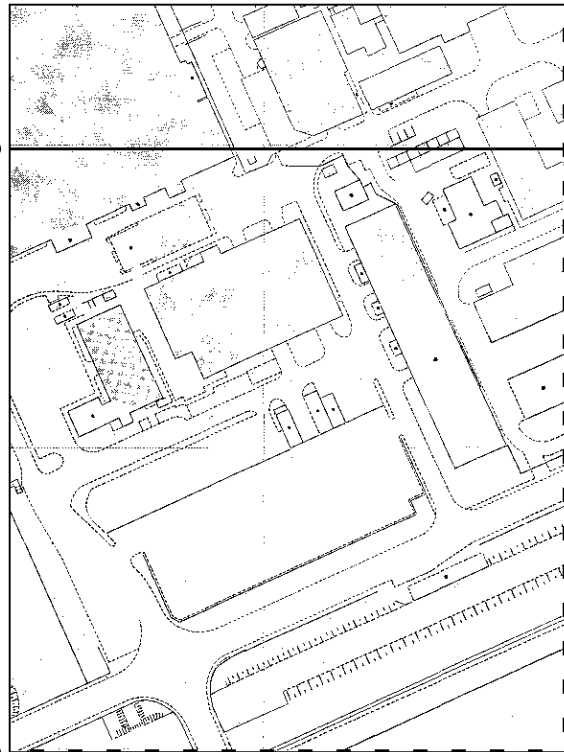

Additional SIMs

Published 1989

Source map scale - 1:1,250

The SIM cards (Ordnance Survey's 'Survey of Information on Microfilm') are further, minor editions of mapping which were produced and published in between the main editions as an area was updated. They date from 1947 to 1994, and contain detailed information on buildings, roads and land-use. These maps were produced at both 1:2,500 and 1:1,250 scales.

Map Name(s) and Date(s)

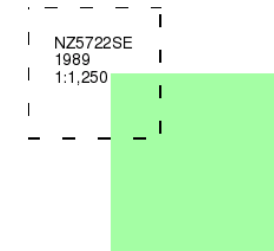

Historical Map - Segment D7

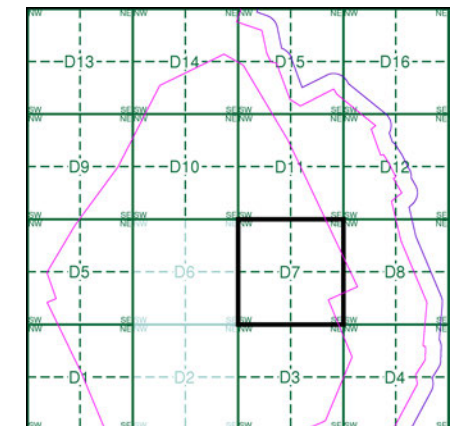

Order Details

Order Number: 218629437_1_1
 Customer Ref: 60559231/Teesside Clean Gas
 National Grid Reference: 457790, 522320
 Slice: D
 Site Area (Ha): 1523.9
 Search Buffer (m): 100

Site Details

Teesside Clean Gas Project 2 of 2



Large-Scale National Grid Data

Published 1993

Source map scale - 1:1,250

'Large Scale National Grid Data' superseded SIM cards (Ordnance Survey's 'Survey of Information on Microfilm') in 1992, and continued to be produced until 1999. These maps were the fore-runners of digital mapping and so provide detailed information on houses and roads, but tend to show less topographic features such as vegetation. These maps were produced at both 1:2,500 and 1:1,250 scales.

Map Name(s) and Date(s)

NZ5722SE 1993 1:1,250	NZ5822SW 1993 1:1,250
NZ5721NE 1993 1:1,250	NZ5821NW 1993 1:1,250

Historical Map - Segment D7

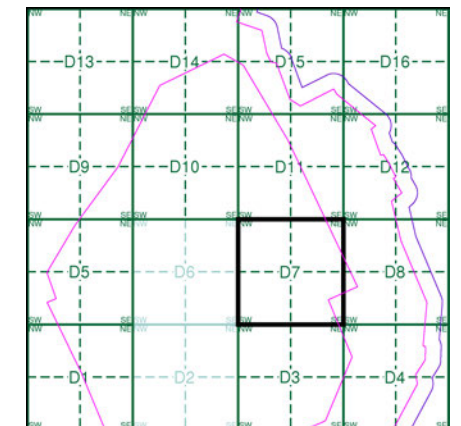

Order Details

Order Number: 218629437_1_1
 Customer Ref: 60559231/Teesside Clean Gas
 National Grid Reference: 457790, 522320
 Slice: D
 Site Area (Ha): 1523.9
 Search Buffer (m): 100

Site Details

Teesside Clean Gas Project 2 of 2



Tel:
 Fax:
 Web: uk

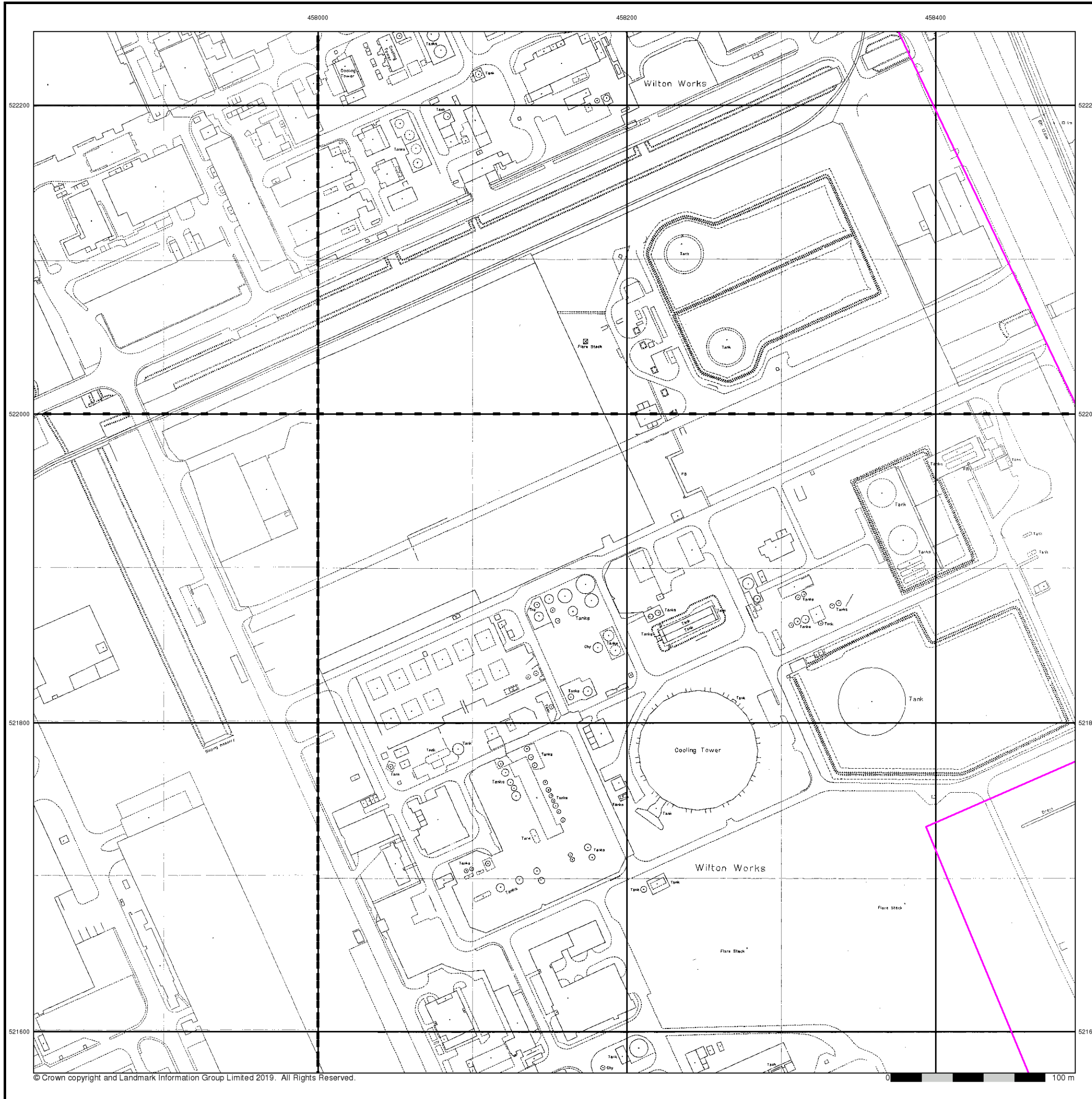

458000

458200

458400



Historical Aerial Photography

Published 1999

This aerial photography was produced by Getmapping, these vertical aerial photographs provide a seamless, full colour survey of the whole of Great Britain



Historical Aerial Photography - Segment D7

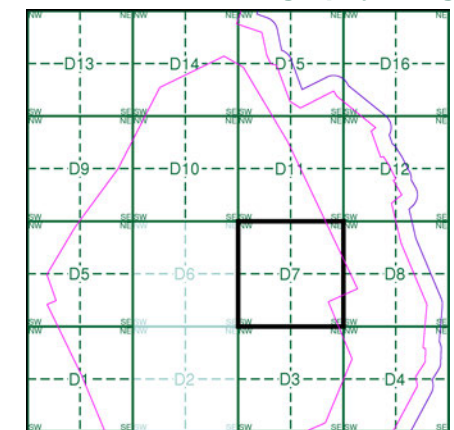

Order Details

Order Number:	218629437_1_1
Customer Ref:	60559231/Teesside Clean Gas
National Grid Reference:	457790, 522320
Slice:	D
Site Area (Ha):	1523.9
Search Buffer (m):	100

Site Details

Teesside Clean Gas Project 2 of 2



Tel: [Redacted]
 Fax: [Redacted]
 Web: [Redacted].co.uk

Historical Mapping Legends

Ordnance Survey County Series and Ordnance Survey Plan 1:2,500

Quarry **Gravel Pit** **Sand Pit**
Clay Pit **Shingle** **Refuse Heap**
Sloping Masonry **Flat Rock**
Marsh **Reeds** **Osiers**
Rough Pasture **Furze** **Wood**
Mixed Wood **Brushwood** **Orchard**
Fir **Ford** **Stepping Stones**
Ferry **Waterfall** **Lock**
Trig. Station **Altitude at Trig. Station**
B.M. 325.9 **Bench Mark** **Surface Level**
Arrow denotes flow of water **Antiquities (site of)**
Cutting **Embankment**
Railway crossing Road **Level Crossing** **Road crossing Railway**
Railway crossing River or Canal **Road over single stream** **Road over River or Canal**
County Boundary (Geographical)
County & Civil Parish Boundary
Administrative County & Civil Parish Boundary
County Borough Boundary (England)
Co. Boro. Bdy.
County Burgh Boundary (Scotland)
Co. Burgh Bdy.
B.P. B.S. Boundary Post or Stone **P.C.B.** Police Call Box
B.R. Bridle Road **P** Pump
E.P. Electricity Pylon **S.P.** Signal Post
F.B. Foot Bridge **Sl.** Sluice
F.P. Foot Path **Sp.** Spring
G.P. Guide Post or Board **T.C.B.** Telephone Call Box
M.S. Mile Stone **Tr.** Trough
M.P. M.R. Mooring Post or Ring **W** Well

Ordnance Survey Plan, Additional SIMs and Supply of Unpublished Survey Information 1:2,500 and 1:1,250

Inactive Quarry, Chalk Pit or Clay Pit **Active Quarry, Chalk Pit or Clay Pit**
Rock **Boulders**
Cliff **Slopes** **Top**
Roofed Building **Glazed Roof Building**
Sloping Masonry **Archway**
Non-Coniferous Tree (surveyed) **Coniferous Tree (surveyed)**
Non-Coniferous Trees (not surveyed) **Coniferous Trees (not surveyed)**
Orchard Tree **Scrub** **Bracken**
Coppice, Osier **Reeds** **Marsh, Saltings**
Rough Grassland **Heath** **Culvert**
Direction of water flow **Bench Mark** **Antiquity (site of)**
Cave Entrance **Triangulation Station** **Electricity Pylon**
Electricity Transmission Line
County Boundary (Geographical)
County & Civil Parish Boundary
Civil Parish Boundary
Admin. County or County Bor. Boundary
London Borough Boundary
Symbol marking point where boundary mereing changes
BH Beer House **P** Pillar, Pole or Post
BP, BS Boundary Post or Stone **PO** Post Office
Cn, C Capstan, Crane **PC** Public Convenience
Chy Chimney **PH** Public House
D Fn Drinking Fountain **Pp** Pump
EI P Electricity Pillar or Post **SB, S Br** Signal Box or Bridge
FAP Fire Alarm Pillar **SP, SL** Signal Post or Light
FB Foot Bridge **Spr** Spring
GP Guide Post **Tk** Tank or Track
H Hydrant or Hydraulic **TCB** Telephone Call Box
LC Level Crossing **TCP** Telephone Call Post
MH Manhole **Tr** Trough
MP Mile Post or Mooring Post **Wr Pt, Wr T** Water Point, Water Tap
MS Mile Stone **W** Well
NTL Normal Tidal Limit **Wd Pp** Wind Pump

Large-Scale National Grid Data 1:2,500 and 1:1,250

Cliff **Slopes** **Top**
Rock **Rock (scattered)**
Boulders **Boulders (scattered)**
Positioned Boulder **Scree**
Non-Coniferous Tree (surveyed) **Coniferous Tree (surveyed)**
Non-Coniferous Trees (not surveyed) **Coniferous Trees (not surveyed)**
Orchard Tree **Scrub** **Bracken**
Coppice, Osier **Reeds** **Marsh, Saltings**
Rough Grassland **Heath** **Culvert**
Direction of water flow **Triangulation Station** **Antiquity (site of)**
Electricity Transmission Line **Electricity Pylon**
B.M. 231.60m Bench Mark **Buildings with Building Seed**
Roofed Building **Glazed Roof Building**
Civil parish/community boundary
District boundary
County boundary
Boundary post/stone
Boundary mereing symbol (note: these always appear in opposed pairs or groups of three)
Bks Barracks **P** Pillar, Pole or Post
Bty Battery **PO** Post Office
Cemy Cemetery **PC** Public Convenience
Chy Chimney **Pp** Pump
Cis Cistern **Ppg Sta** Pumping Station
Dismtd Rly Dismantled Railway **PW** Place of Worship
EI Gen Sta Electricity Generating Station **Sewage Ppg Sta** Sewage Pumping Station
EI P Electricity Pole, Pillar **SB, S Br** Signal Box or Bridge
EI Sub Sta Electricity Sub Station **SP, SL** Signal Post or Light
FB Filter Bed **Spr** Spring
Fn / D Fn Fountain / Drinking Ftn. **Tk** Tank or Track
Gas Gov Gas Valve Compound **Tr** Trough
GVC Gas Governor **Wd Pp** Wind Pump
GP Guide Post **Wr Pt, Wr T** Water Point, Water Tap
MH Manhole **Wks** Works (building or area)
MP, MS Mile Post or Mile Stone **W** Well



Historical Mapping & Photography included:

Mapping Type	Scale	Date	Pg
Yorkshire	1:2,500	1894	2
Yorkshire	1:2,500	1915	3
Yorkshire	1:2,500	1929	4
Ordnance Survey Plan	1:1,250	1953 - 1984	5
Ordnance Survey Plan	1:2,500	1954 - 1972	6
Ordnance Survey Plan	1:1,250	1961 - 1991	7
Ordnance Survey Plan	1:1,250	1971	8
Ordnance Survey Plan	1:2,500	1972 - 1975	9
Supply of Unpublished Survey Information	1:1,250	1974	10
Additional SIMs	1:1,250	1977 - 1991	11
Additional SIMs	1:2,500	1984	12
Additional SIMs	1:2,500	1986	13
Ordnance Survey Plan	1:1,250	1988	14
Ordnance Survey Plan	1:2,500	1991	15
Large-Scale National Grid Data	1:1,250	1993	16
Large-Scale National Grid Data	1:2,500	1993	17
Large-Scale National Grid Data	1:2,500	1995	18
Large-Scale National Grid Data	1:1,250	1995	19
Historical Aerial Photography	1:2,500	1999	20

Historical Map - Segment D8

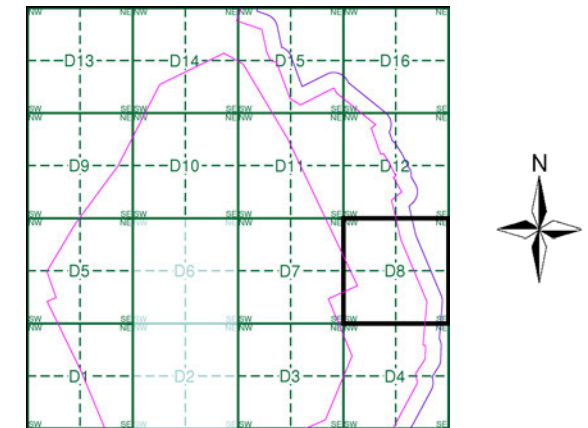

Order Details

Order Number: 218629437_1_1
 Customer Ref: 60559231/Teesside Clean Gas
 National Grid Reference: 457790, 522320
 Slice: D
 Site Area (Ha): 1523.9
 Search Buffer (m): 100

Site Details

Teesside Clean Gas Project 2 of 2



Tel: [Redacted]
 Fax: [Redacted]
 Web: [Redacted]



Yorkshire

Published 1894

Source map scale - 1:2,500

The historical maps shown were reproduced from maps predominantly held at the scale adopted for England, Wales and Scotland in the 1840's. In 1854 the 1:2,500 scale was adopted for mapping urban areas and by 1896 it covered the whole of what were considered to be the cultivated parts of Great Britain. The published date given below is often some years later than the surveyed date. Before 1938, all OS maps were based on the Cassini Projection, with independent surveys of a single county or group of counties, giving rise to significant inaccuracies in outlying areas.

Map Name(s) and Date(s)

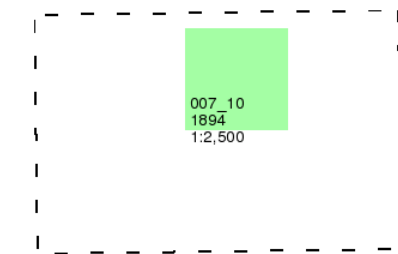

Historical Map - Segment D8

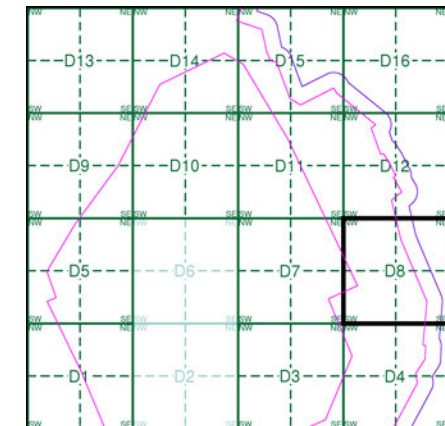

Order Details

Order Number: 218629437_1_1
Customer Ref: 60559231/Teesside Clean Gas
National Grid Reference: 457790, 522320
Slice: D
Site Area (Ha): 1523.9
Search Buffer (m): 100

Site Details

Teesside Clean Gas Project 2 of 2



Tel: [Redacted]
Fax: [Redacted]
Web: [Redacted].uk

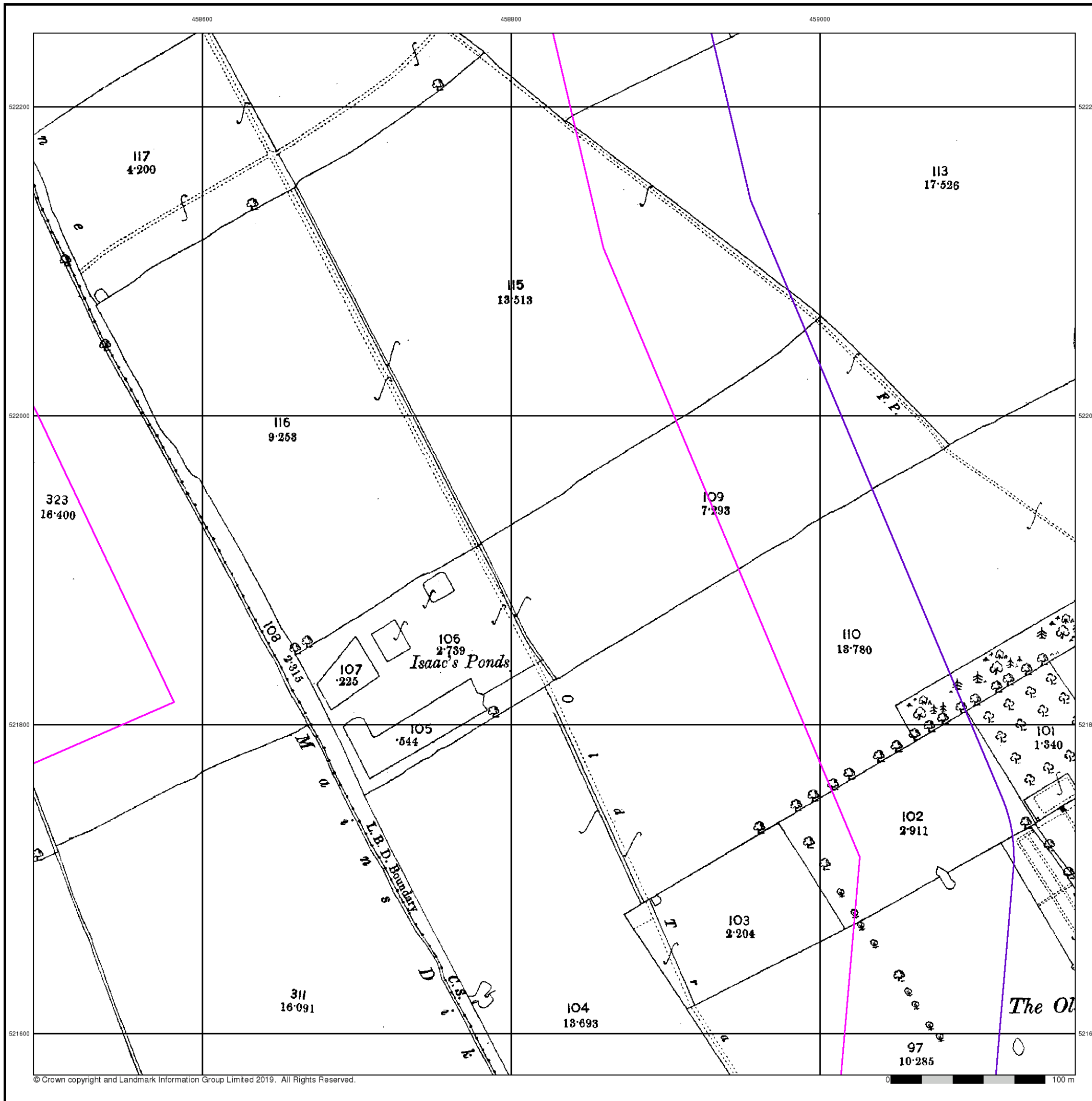



Yorkshire

Published 1915

Source map scale - 1:2,500

The historical maps shown were reproduced from maps predominantly held at the scale adopted for England, Wales and Scotland in the 1840's. In 1854 the 1:2,500 scale was adopted for mapping urban areas and by 1896 it covered the whole of what were considered to be the cultivated parts of Great Britain. The published date given below is often some years later than the surveyed date. Before 1938, all OS maps were based on the Cassini Projection, with independent surveys of a single county or group of counties, giving rise to significant inaccuracies in outlying areas.

Map Name(s) and Date(s)

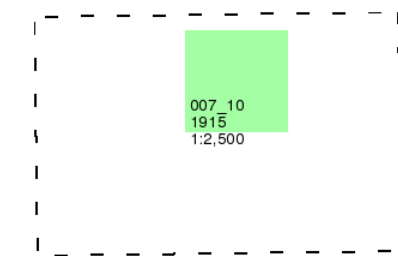

Historical Map - Segment D8

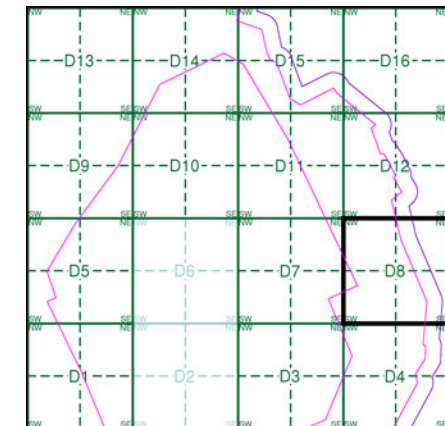

Order Details

Order Number: 218629437_1_1
Customer Ref: 60559231/Teesside Clean Gas
National Grid Reference: 457790, 522320
Slice: D
Site Area (Ha): 1523.9
Search Buffer (m): 100

Site Details

Teesside Clean Gas Project 2 of 2

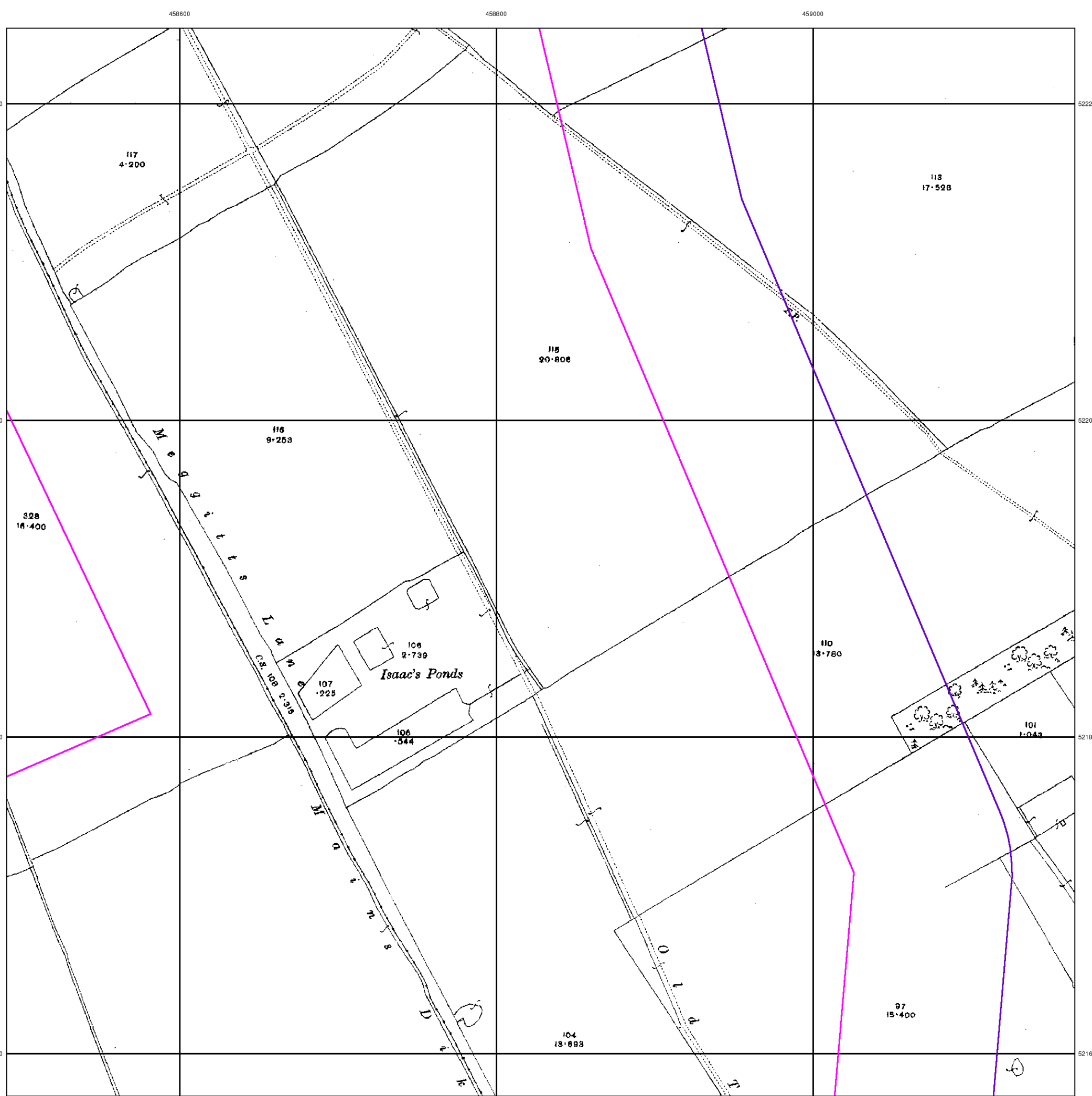



Yorkshire

Published 1929

Source map scale - 1:2,500

The historical maps shown were reproduced from maps predominantly held at the scale adopted for England, Wales and Scotland in the 1840's. In 1854 the 1:2,500 scale was adopted for mapping urban areas and by 1896 it covered the whole of what were considered to be the cultivated parts of Great Britain. The published date given below is often some years later than the surveyed date. Before 1938, all OS maps were based on the Cassini Projection, with independent surveys of a single county or group of counties, giving rise to significant inaccuracies in outlying areas.

Map Name(s) and Date(s)

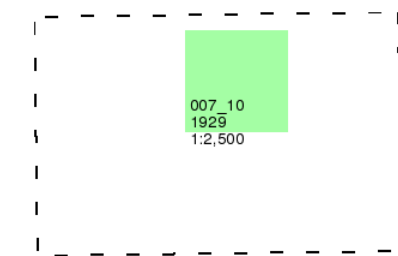

Historical Map - Segment D8

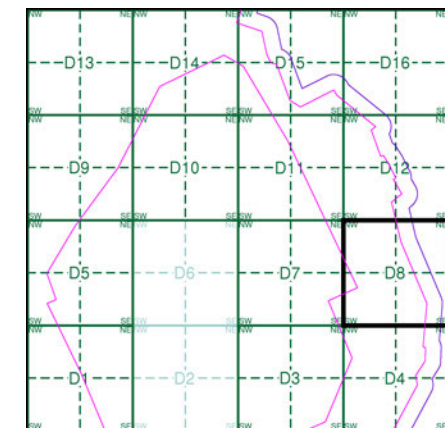

Order Details

Order Number: 218629437_1_1
Customer Ref: 60559231/Teesside Clean Gas
National Grid Reference: 457790, 522320
Slice: D
Site Area (Ha): 1523.9
Search Buffer (m): 100

Site Details

Teesside Clean Gas Project 2 of 2



Tel: [Redacted]
Fax: [Redacted]
Web: [Redacted].co.uk

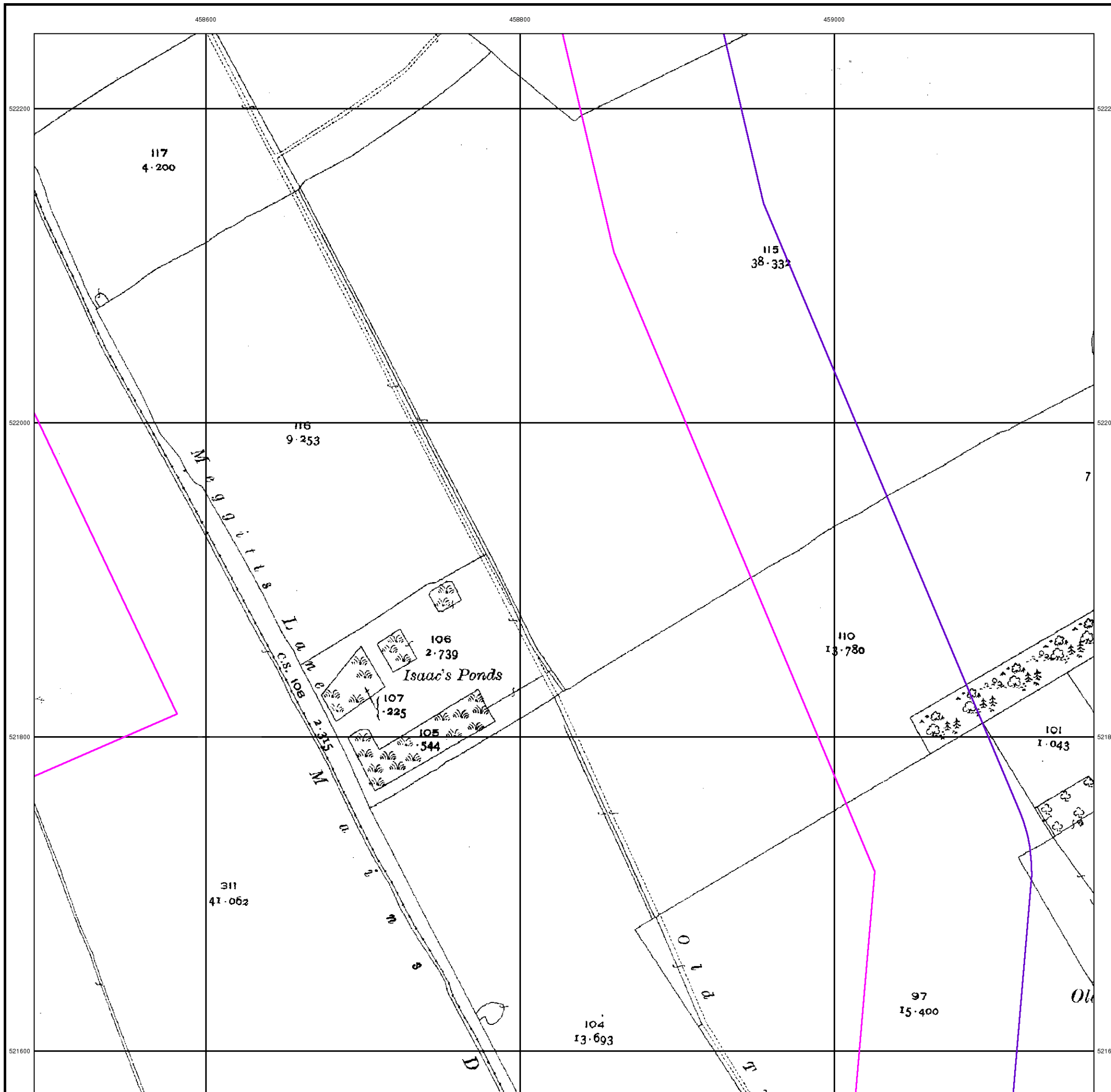



Ordnance Survey Plan

Published 1953 - 1984

Source map scale - 1:1,250

The historical maps shown were reproduced from maps predominantly held at the scale adopted for England, Wales and Scotland in the 1840's. In 1854 the 1:2,500 scale was adopted for mapping urban areas and by 1896 it covered the whole of what were considered to be the cultivated parts of Great Britain. The published date given below is often some years later than the surveyed date. Before 1938, all OS maps were based on the Cassini Projection, with independent surveys of a single county or group of counties, giving rise to significant inaccuracies in outlying areas.

Map Name(s) and Date(s)

NZ5822SW 1953 1:1,250	NZ5822SE 1984 1:1,250	NZ5922SW 1970 1:1,250
NZ5821NW 1970 1:1,250		

Historical Map - Segment D8

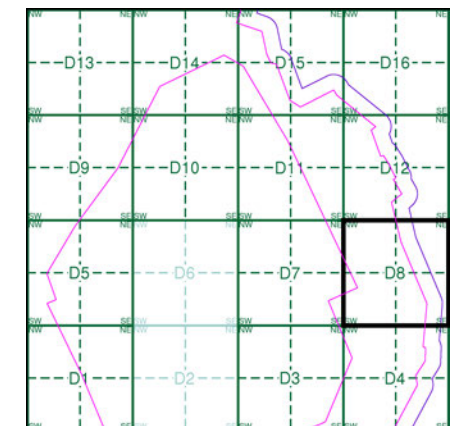

Order Details

Order Number: 218629437_1_1
 Customer Ref: 60559231/Teesside Clean Gas
 National Grid Reference: 457790, 522320
 Slice: D
 Site Area (Ha): 1523.9
 Search Buffer (m): 100

Site Details

Teesside Clean Gas Project 2 of 2



Tel: [Redacted]
 Fax: [Redacted]
 Web: [Redacted].co.uk

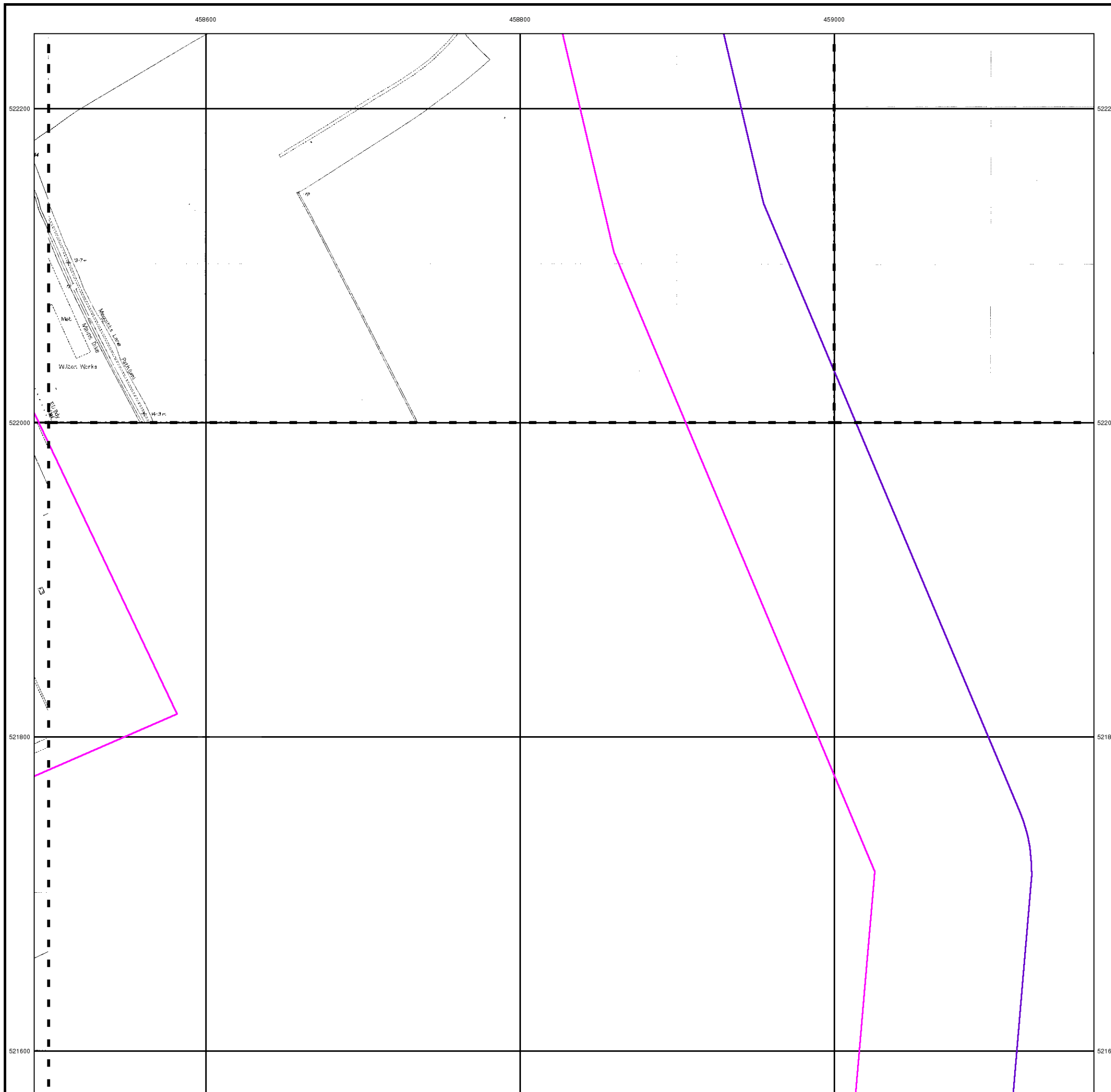



Ordnance Survey Plan

Published 1954 - 1972

Source map scale - 1:2,500

The historical maps shown were reproduced from maps predominantly held at the scale adopted for England, Wales and Scotland in the 1840's. In 1854 the 1:2,500 scale was adopted for mapping urban areas and by 1896 it covered the whole of what were considered to be the cultivated parts of Great Britain. The published date given below is often some years later than the surveyed date. Before 1938, all OS maps were based on the Cassini Projection, with independent surveys of a single county or group of counties, giving rise to significant inaccuracies in outlying areas.

Map Name(s) and Date(s)

NZ5822 1954 1:2,500	NZ5922 1972 1:2,500
NZ5821 1972 1:2,500	NZ5921 1972 1:2,500

Historical Map - Segment D8

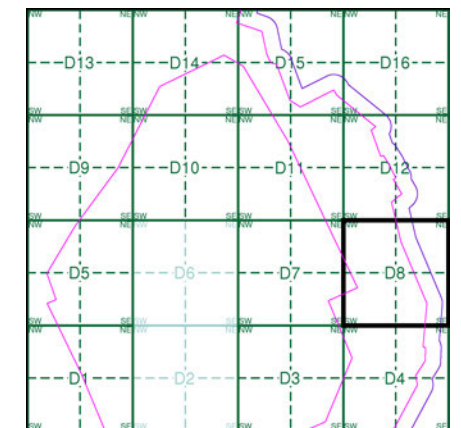

Order Details

Order Number: 218629437_1_1
 Customer Ref: 60559231/Teesside Clean Gas
 National Grid Reference: 457790, 522320
 Slice: D
 Site Area (Ha): 1523.9
 Search Buffer (m): 100

Site Details

Teesside Clean Gas Project 2 of 2



Tel: [Redacted]
 Fax: [Redacted]
 Web: [Redacted].uk

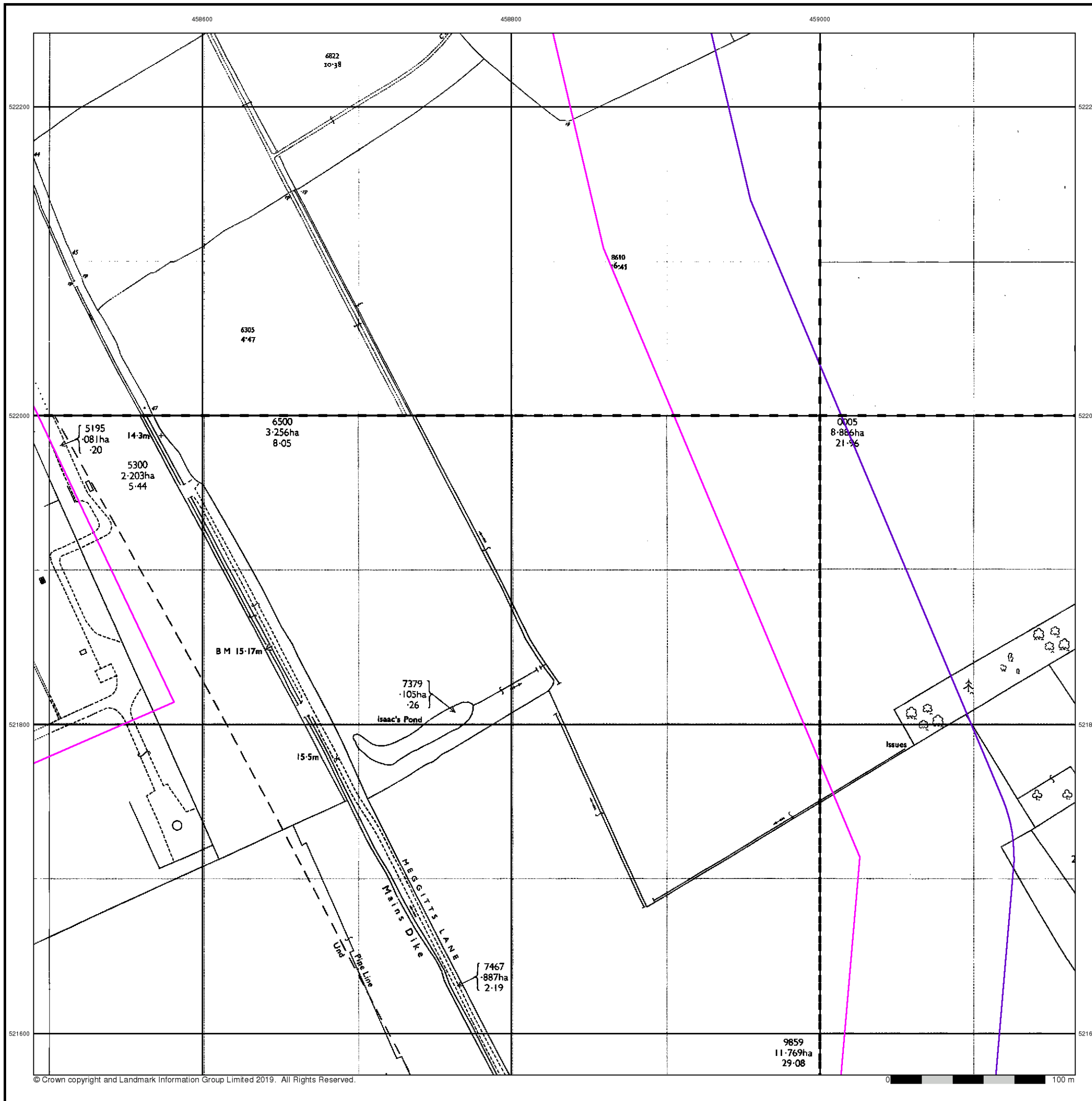



Ordnance Survey Plan

Published 1961 - 1991

Source map scale - 1:1,250

The historical maps shown were reproduced from maps predominantly held at the scale adopted for England, Wales and Scotland in the 1840's. In 1854 the 1:2,500 scale was adopted for mapping urban areas and by 1896 it covered the whole of what were considered to be the cultivated parts of Great Britain. The published date given below is often some years later than the surveyed date. Before 1938, all OS maps were based on the Cassini Projection, with independent surveys of a single county or group of counties, giving rise to significant inaccuracies in outlying areas.

Map Name(s) and Date(s)

NZ5822SW 1961 1:1,250	NZ5922SW 1981 1:1,250
<div style="background-color: #90EE90; border: 1px solid black; padding: 5px; display: inline-block;"> NZ5821NE 1991 1:1,250 </div>	

Historical Map - Segment D8

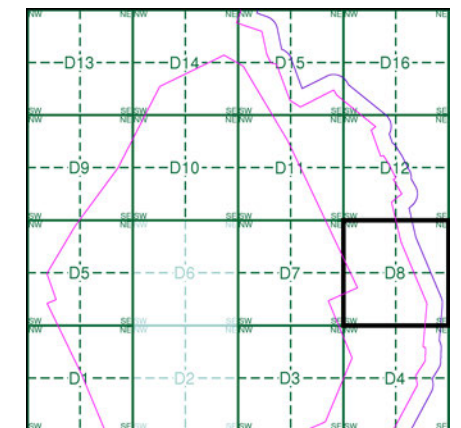

Order Details

Order Number: 218629437_1_1
 Customer Ref: 60559231/Teesside Clean Gas
 National Grid Reference: 457790, 522320
 Slice: D
 Site Area (Ha): 1523.9
 Search Buffer (m): 100

Site Details

Teesside Clean Gas Project 2 of 2



Tel: [Redacted]
 Fax: [Redacted]
 Web: [Redacted].uk

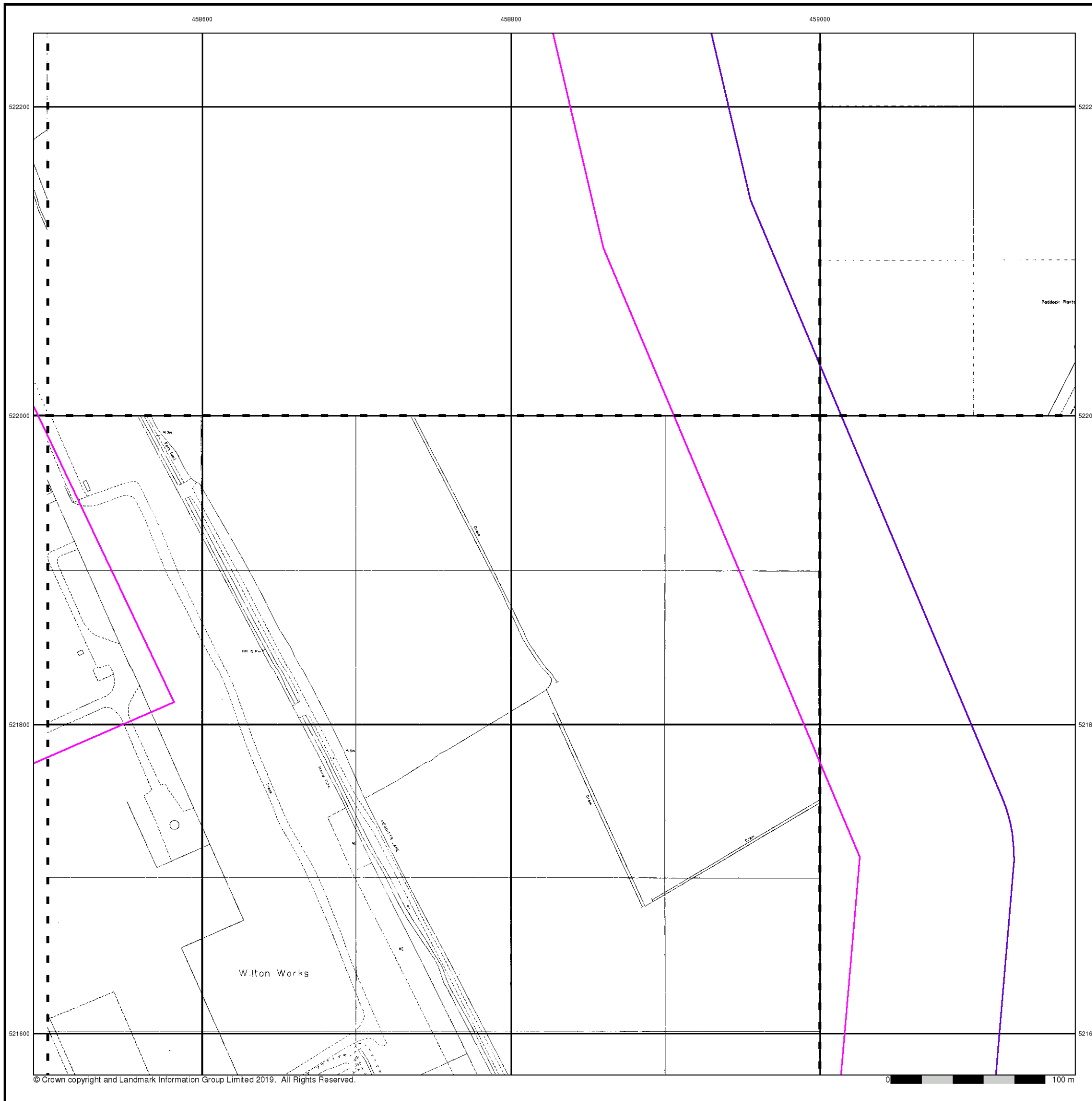



Ordnance Survey Plan

Published 1971

Source map scale - 1:1,250

The historical maps shown were reproduced from maps predominantly held at the scale adopted for England, Wales and Scotland in the 1840's. In 1854 the 1:2,500 scale was adopted for mapping urban areas and by 1896 it covered the whole of what were considered to be the cultivated parts of Great Britain. The published date given below is often some years later than the surveyed date. Before 1938, all OS maps were based on the Cassini Projection, with independent surveys of a single county or group of counties, giving rise to significant inaccuracies in outlying areas.

Map Name(s) and Date(s)

NZ5822SW
1971
1:1,250

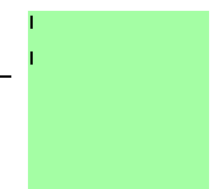

Historical Map - Segment D8

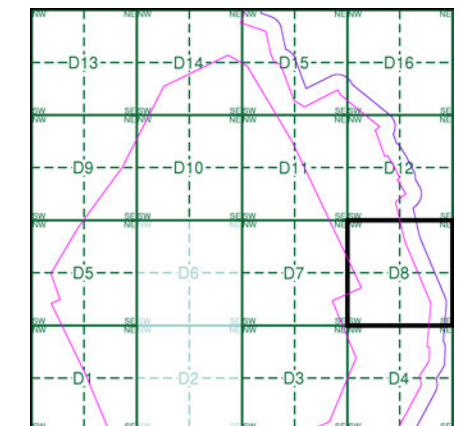

Order Details

Order Number: 218629437_1_1
Customer Ref: 60559231/Teesside Clean Gas
National Grid Reference: 457790, 522320
Slice: D
Site Area (Ha): 1523.9
Search Buffer (m): 100

Site Details

Teesside Clean Gas Project 2 of 2



Tel: [Redacted]
Fax: [Redacted]
Web: [Redacted].co.uk

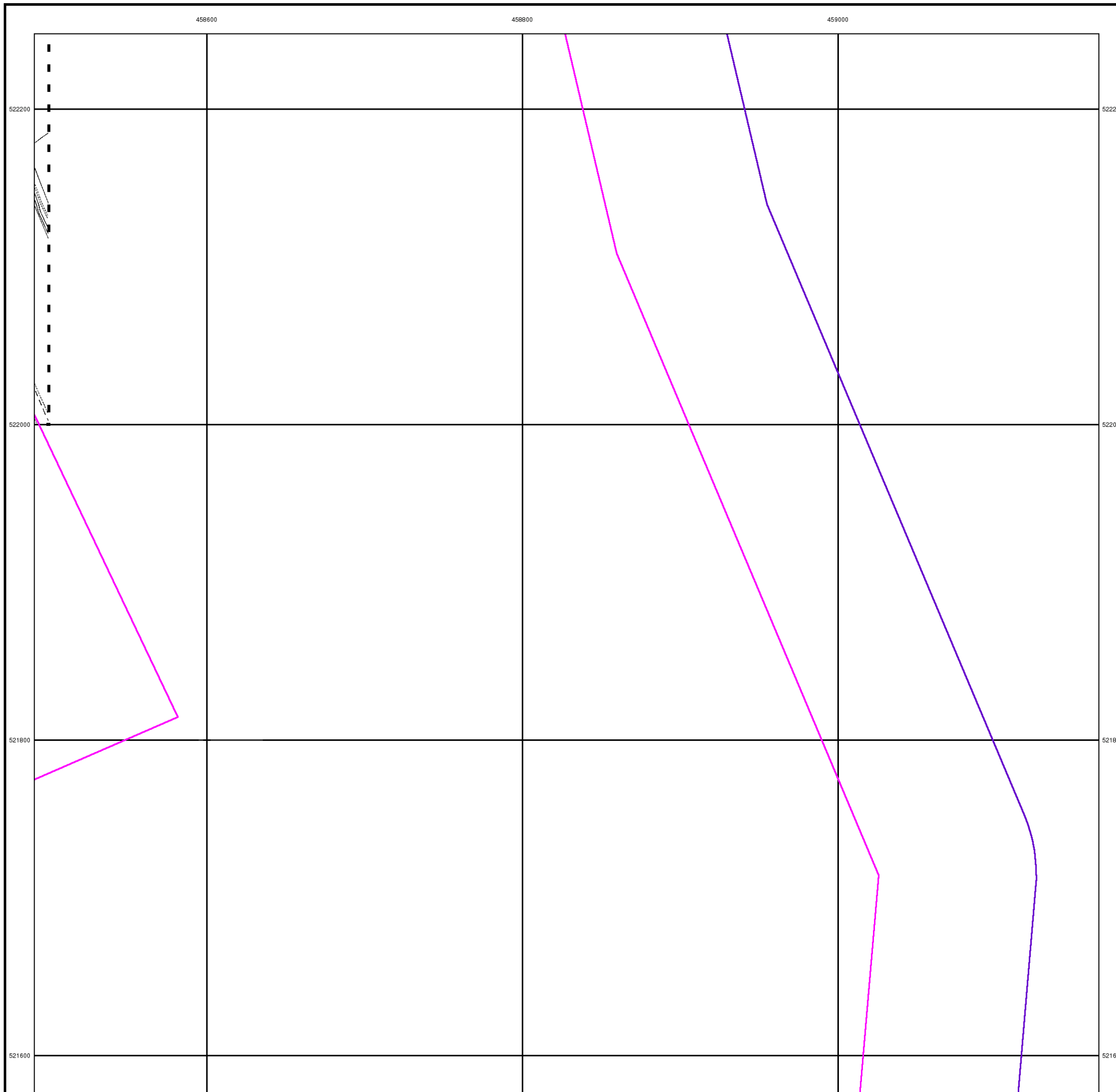



Ordnance Survey Plan

Published 1972 - 1975

Source map scale - 1:2,500

The historical maps shown were reproduced from maps predominantly held at the scale adopted for England, Wales and Scotland in the 1840's. In 1854 the 1:2,500 scale was adopted for mapping urban areas and by 1896 it covered the whole of what were considered to be the cultivated parts of Great Britain. The published date given below is often some years later than the surveyed date. Before 1938, all OS maps were based on the Cassini Projection, with independent surveys of a single county or group of counties, giving rise to significant inaccuracies in outlying areas.

Map Name(s) and Date(s)

NZ5822	1972	12,500
NZ5821	1975	12,500
NZ5921	1975	12,500

Historical Map - Segment D8

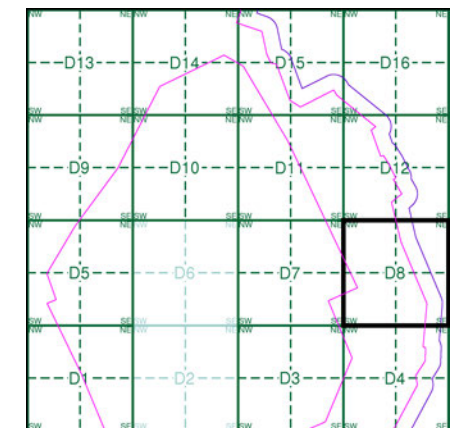

Order Details

Order Number: 218629437_1_1
 Customer Ref: 60559231/Teesside Clean Gas
 National Grid Reference: 457790, 522320
 Slice: D
 Site Area (Ha): 1523.9
 Search Buffer (m): 100

Site Details

Teesside Clean Gas Project 2 of 2



Tel: [Redacted]
 Fax: [Redacted]
 Web: [Redacted].uk

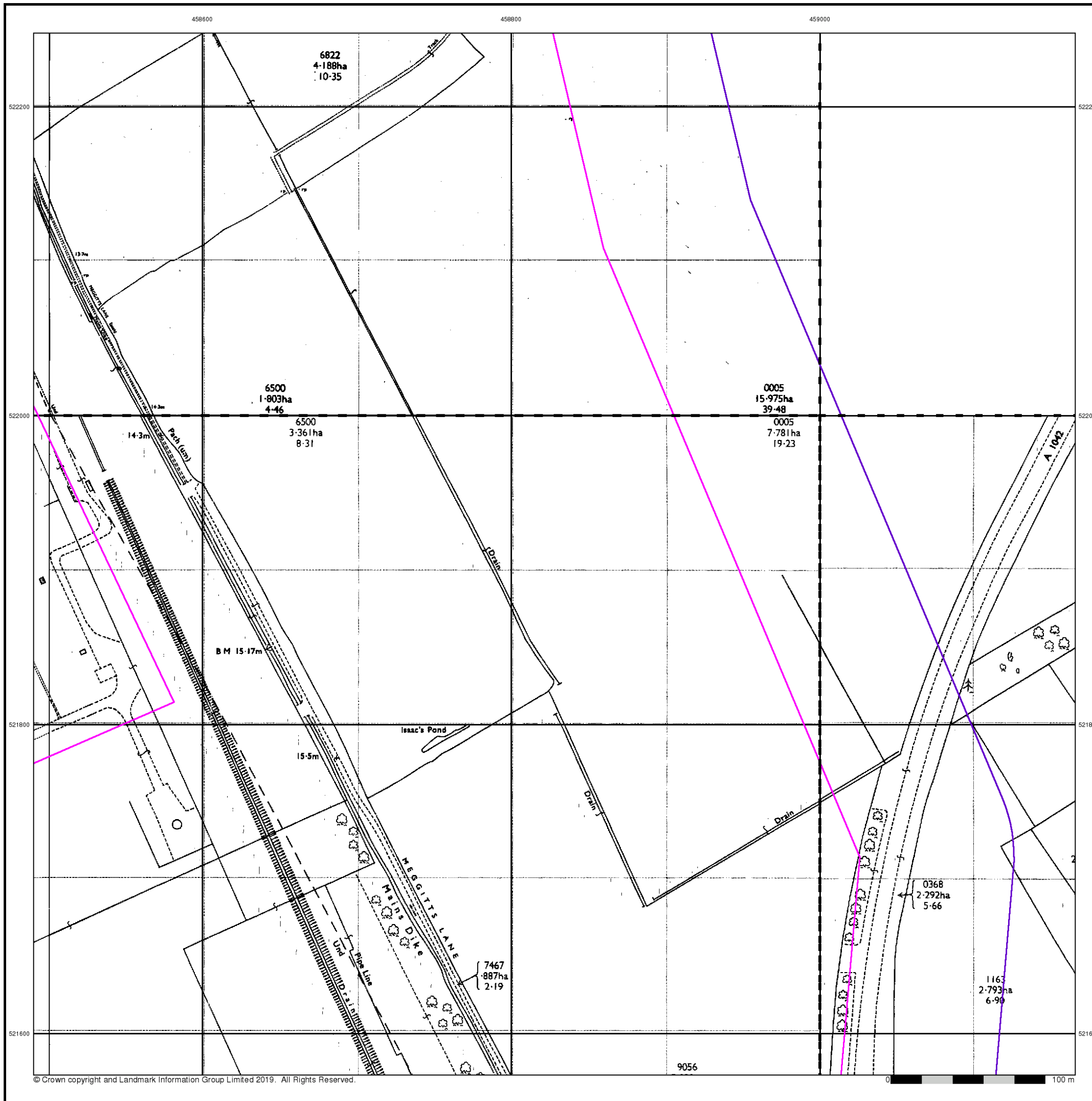



Supply of Unpublished Survey Information

Published 1974

Source map scale - 1:1,250

SUSI maps (Supply of Unpublished Survey Information) were produced between 1972 and 1977, mainly for internal use at Ordnance Survey. These were more of a 'work-in-progress' plan as they showed updates of individual areas on a map. These maps were unpublished, and they do not represent a single moment in time. They were produced at both 1:2,500 and 1:1,250 scales.

Map Name(s) and Date(s)

NZ5822SW	NZ5822SE	NZ5922SW
1974	1974	1974
1:1,250	1:1,250	1:1,250

Historical Map - Segment D8

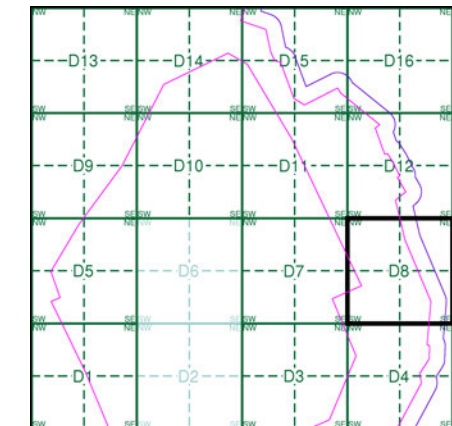

Order Details

Order Number: 218629437_1_1
 Customer Ref: 60559231/Teesside Clean Gas
 National Grid Reference: 457790, 522320
 Slice: D
 Site Area (Ha): 1523.9
 Search Buffer (m): 100

Site Details

Teesside Clean Gas Project 2 of 2



Tel: [Redacted]
 Fax: [Redacted]
 Web: www.envirocheck.co.uk

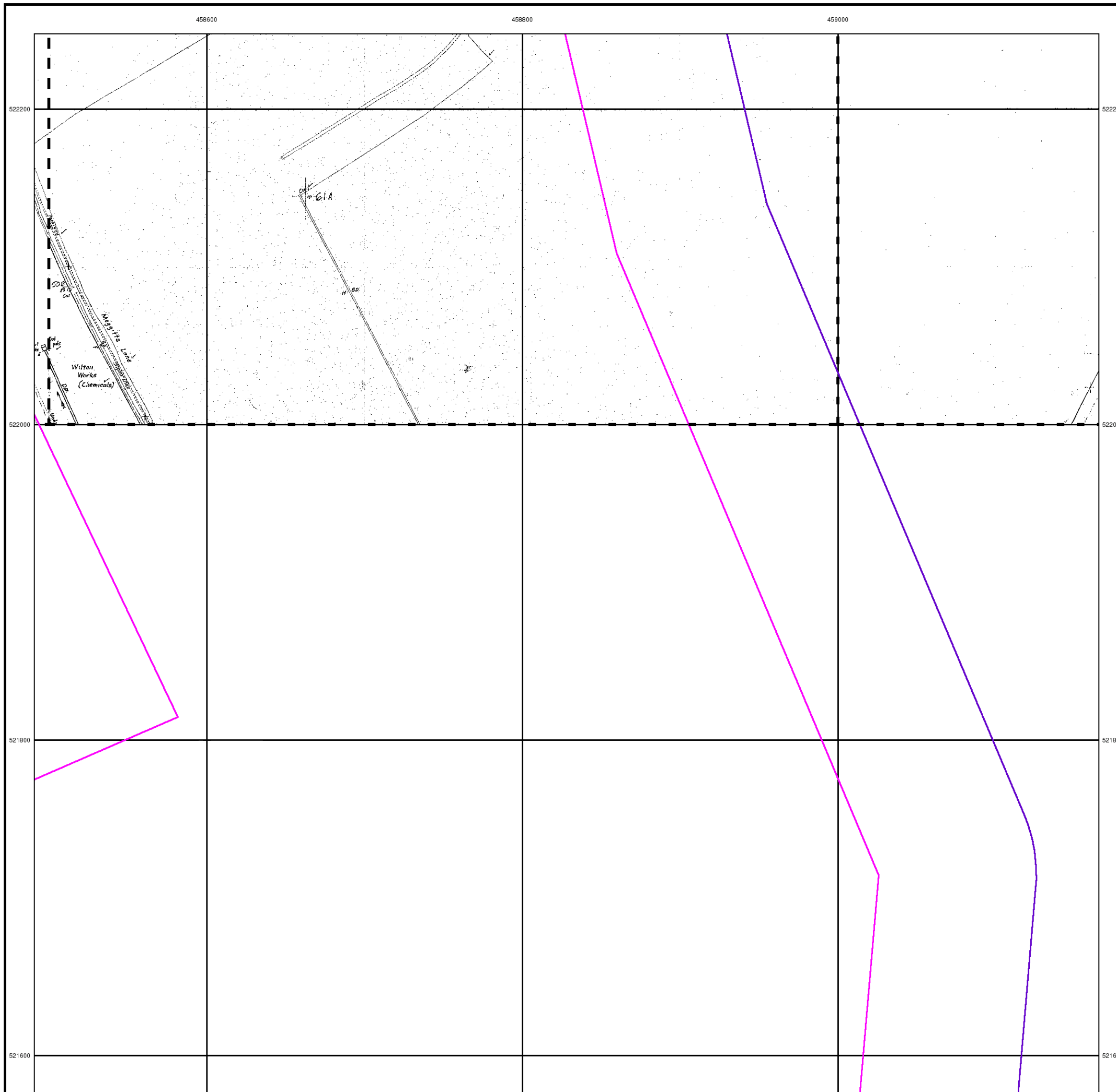



Additional SIMs

Published 1977 - 1991

Source map scale - 1:1,250

The SIM cards (Ordnance Survey's 'Survey of Information on Microfilm') are further, minor editions of mapping which were produced and published in between the main editions as an area was updated. They date from 1947 to 1994, and contain detailed information on buildings, roads and land-use. These maps were produced at both 1:2,500 and 1:1,250 scales.

Map Name(s) and Date(s)

NZ5822SW 1983 1:1,250	NZ5822SE 1984 1:1,250	NZ5922SW 1977 1:1,250
NZ5821NW 1983 1:1,250	NZ5821NE 1991 1:1,250	

Historical Map - Segment D8

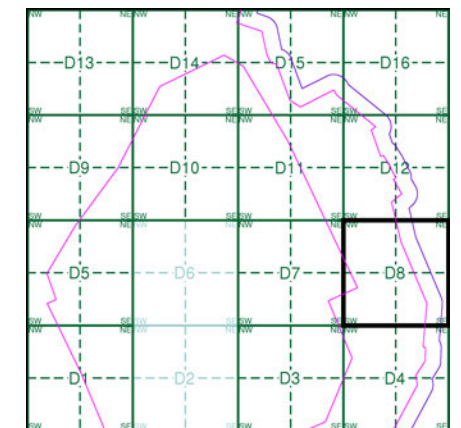

Order Details

Order Number: 218629437_1_1
 Customer Ref: 60559231/Teesside Clean Gas
 National Grid Reference: 457790, 522320
 Slice: D
 Site Area (Ha): 1523.9
 Search Buffer (m): 100

Site Details

Teesside Clean Gas Project 2 of 2



Tel: [Redacted]
 Fax: [Redacted]
 Web: [Redacted].uk

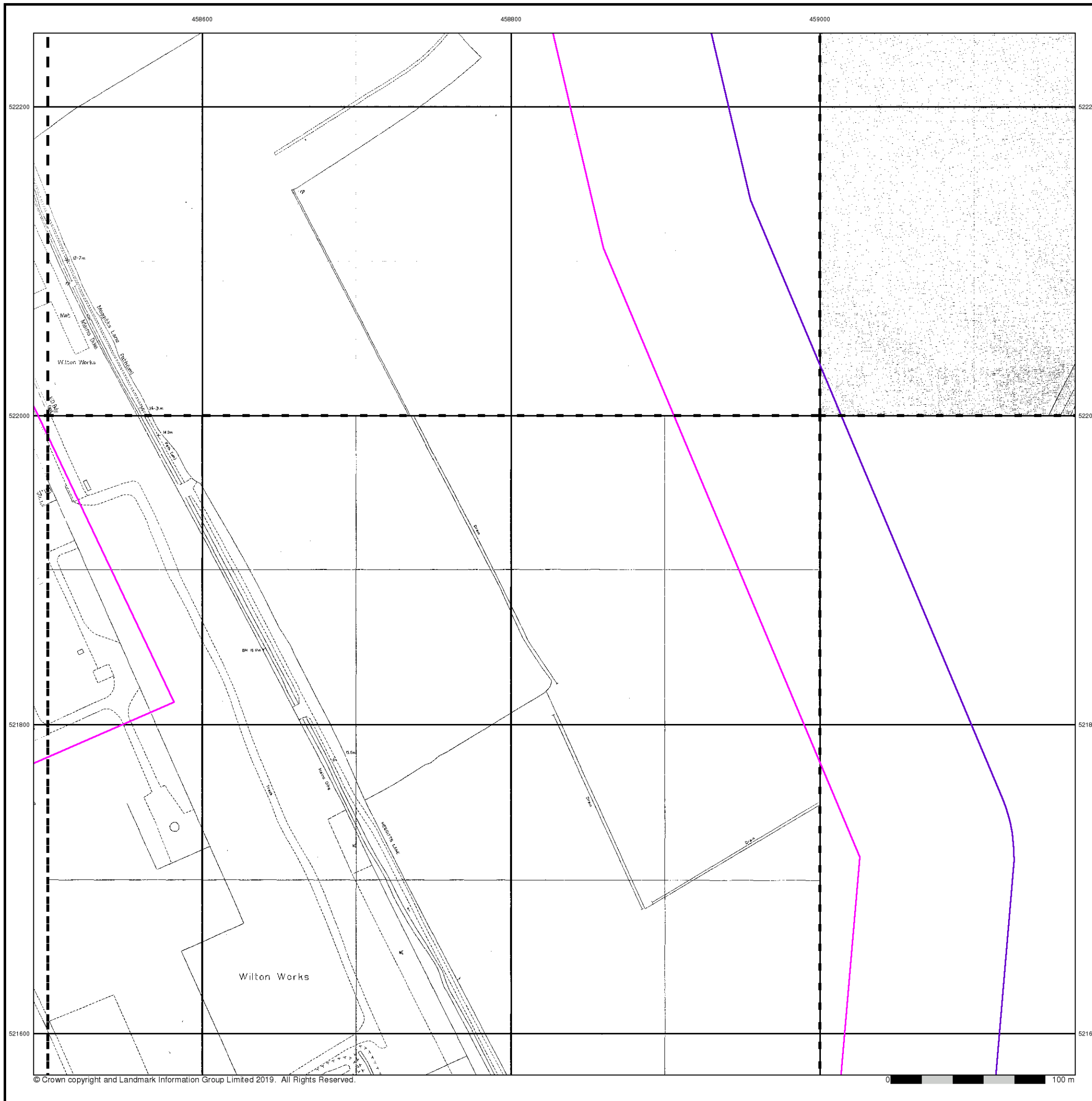



Additional SIMs

Published 1984

Source map scale - 1:2,500

The SIM cards (Ordnance Survey's 'Survey of Information on Microfilm') are further, minor editions of mapping which were produced and published in between the main editions as an area was updated. They date from 1947 to 1994, and contain detailed information on buildings, roads and land-use. These maps were produced at both 1:2,500 and 1:1,250 scales.

Map Name(s) and Date(s)

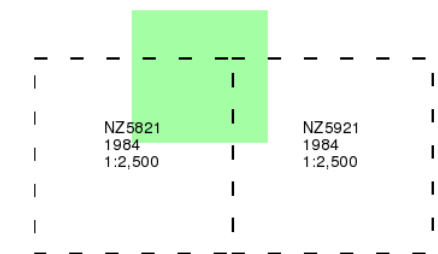

Historical Map - Segment D8

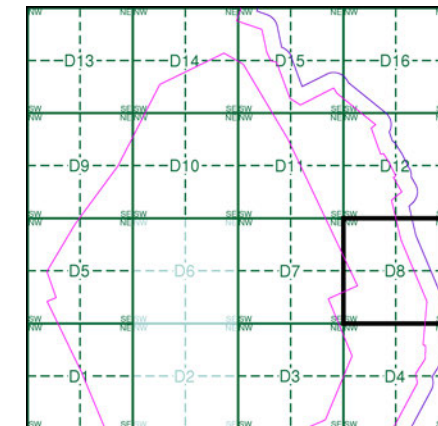

Order Details

Order Number: 218629437_1_1
 Customer Ref: 60559231/Teesside Clean Gas
 National Grid Reference: 457790, 522320
 Slice: D
 Site Area (Ha): 1523.9
 Search Buffer (m): 100

Site Details

Teesside Clean Gas Project 2 of 2



Tel: [Redacted]
 Fax: [Redacted]
 Web: [Redacted].uk

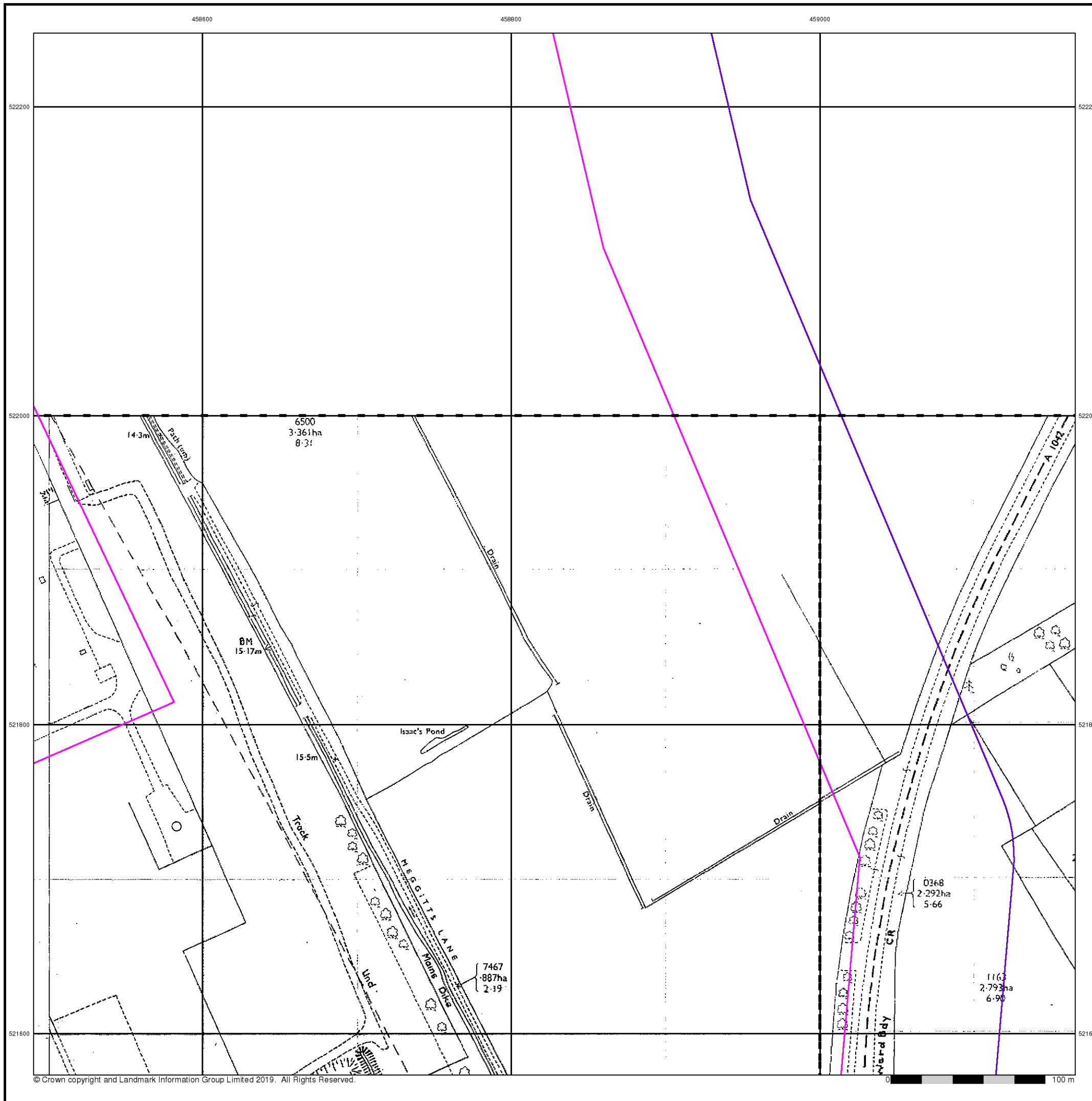



Additional SIMs

Published 1986

Source map scale - 1:2,500

The SIM cards (Ordnance Survey's 'Survey of Information on Microfilm') are further, minor editions of mapping which were produced and published in between the main editions as an area was updated. They date from 1947 to 1994, and contain detailed information on buildings, roads and land-use. These maps were produced at both 1:2,500 and 1:1,250 scales.

Map Name(s) and Date(s)

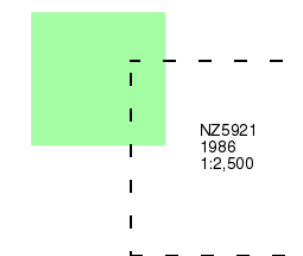

Historical Map - Segment D8

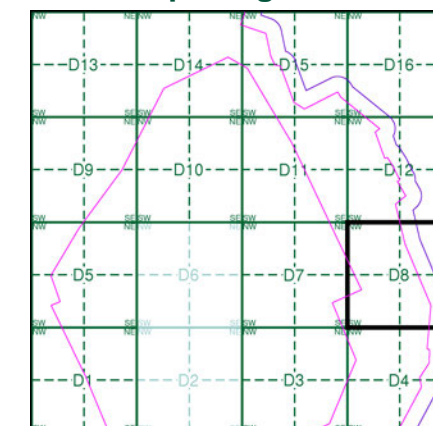

Order Details

Order Number: 218629437_1_1
 Customer Ref: 60559231/Teesside Clean Gas
 National Grid Reference: 457790, 522320
 Slice: D
 Site Area (Ha): 1523.9
 Search Buffer (m): 100

Site Details

Teesside Clean Gas Project 2 of 2



Tel: [Redacted]
 Fax: [Redacted]
 Web: [Redacted].uk

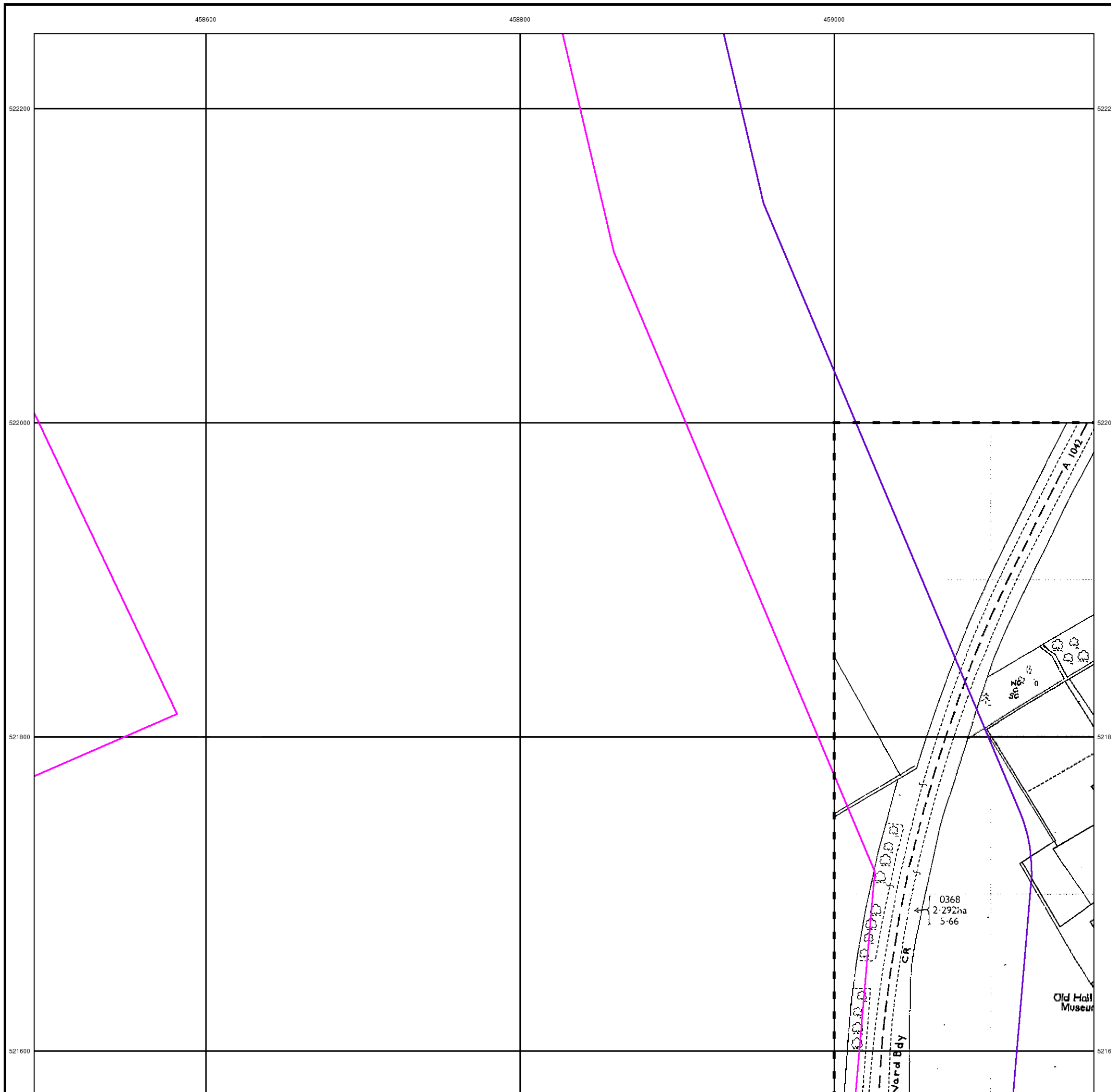



Ordnance Survey Plan

Published 1988

Source map scale - 1:1,250

The historical maps shown were reproduced from maps predominantly held at the scale adopted for England, Wales and Scotland in the 1840's. In 1854 the 1:2,500 scale was adopted for mapping urban areas and by 1896 it covered the whole of what were considered to be the cultivated parts of Great Britain. The published date given below is often some years later than the surveyed date. Before 1938, all OS maps were based on the Cassini Projection, with independent surveys of a single county or group of counties, giving rise to significant inaccuracies in outlying areas.

Map Name(s) and Date(s)

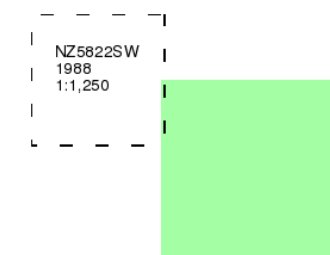

Historical Map - Segment D8

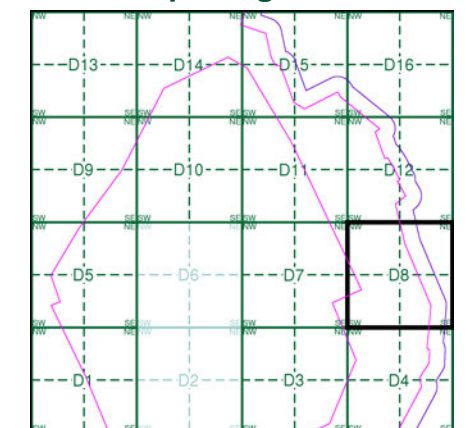

Order Details

Order Number: 218629437_1_1
Customer Ref: 60559231/Teesside Clean Gas
National Grid Reference: 457790, 522320
Slice: D
Site Area (Ha): 1523.9
Search Buffer (m): 100

Site Details

Teesside Clean Gas Project 2 of 2



Tel: [Redacted]
Fax: [Redacted]
Web: [Redacted].co.uk

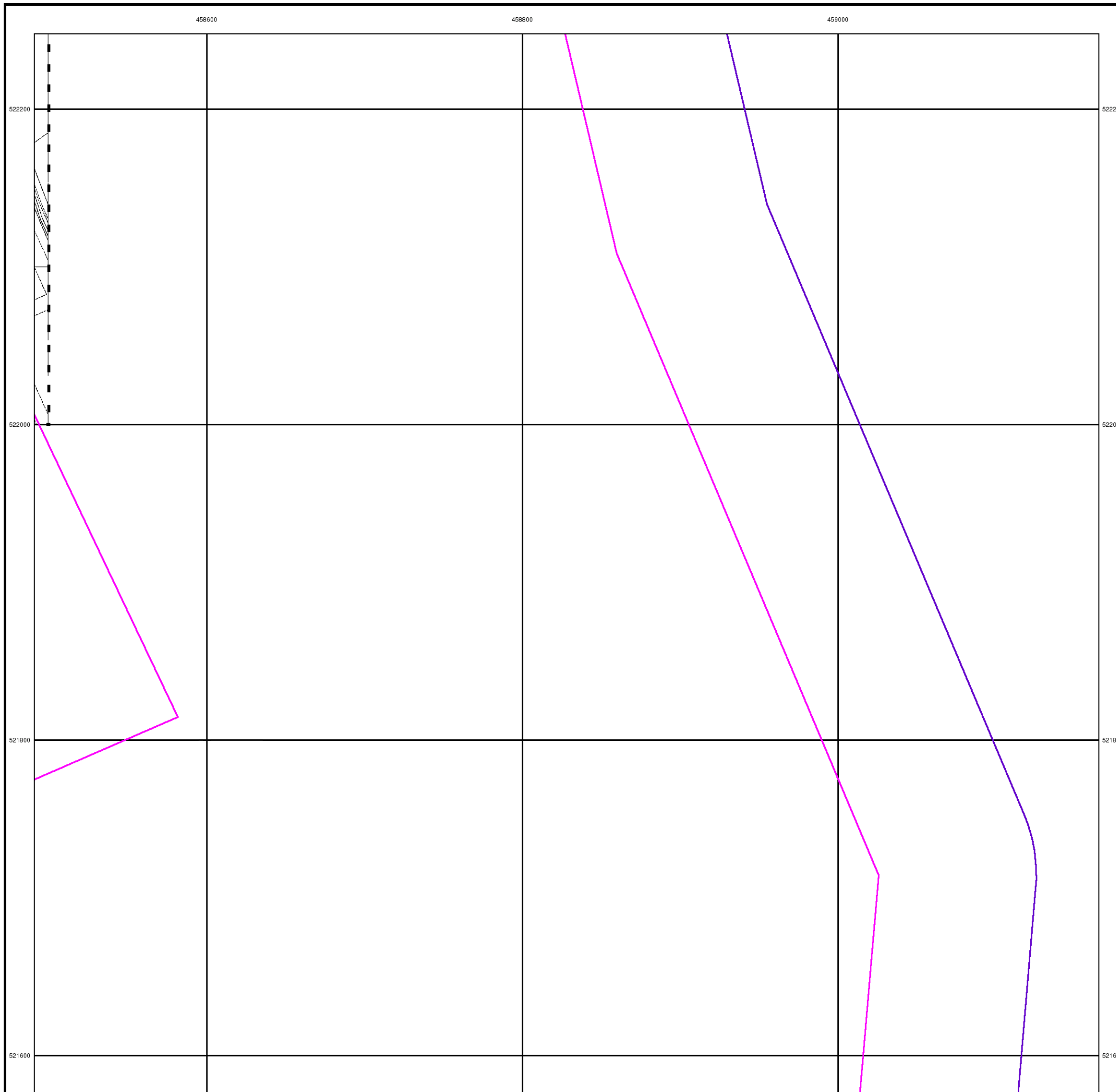



Ordnance Survey Plan

Published 1991

Source map scale - 1:2,500

The historical maps shown were reproduced from maps predominantly held at the scale adopted for England, Wales and Scotland in the 1840's. In 1854 the 1:2,500 scale was adopted for mapping urban areas and by 1896 it covered the whole of what were considered to be the cultivated parts of Great Britain. The published date given below is often some years later than the surveyed date. Before 1938, all OS maps were based on the Cassini Projection, with independent surveys of a single county or group of counties, giving rise to significant inaccuracies in outlying areas.

Map Name(s) and Date(s)

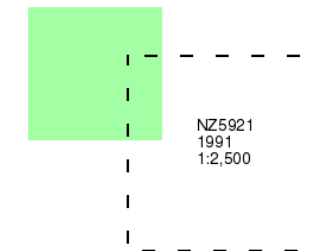

Historical Map - Segment D8

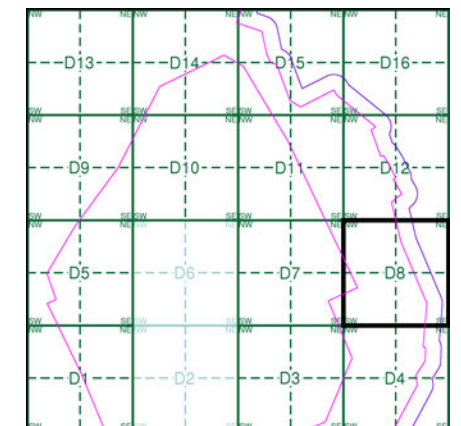

Order Details

Order Number: 218629437_1_1
 Customer Ref: 60559231/Teesside Clean Gas
 National Grid Reference: 457790, 522320
 Slice: D
 Site Area (Ha): 1523.9
 Search Buffer (m): 100

Site Details

Teesside Clean Gas Project 2 of 2



Tel: [Redacted]
 Fax: [Redacted]
 Web: [Redacted].co.uk

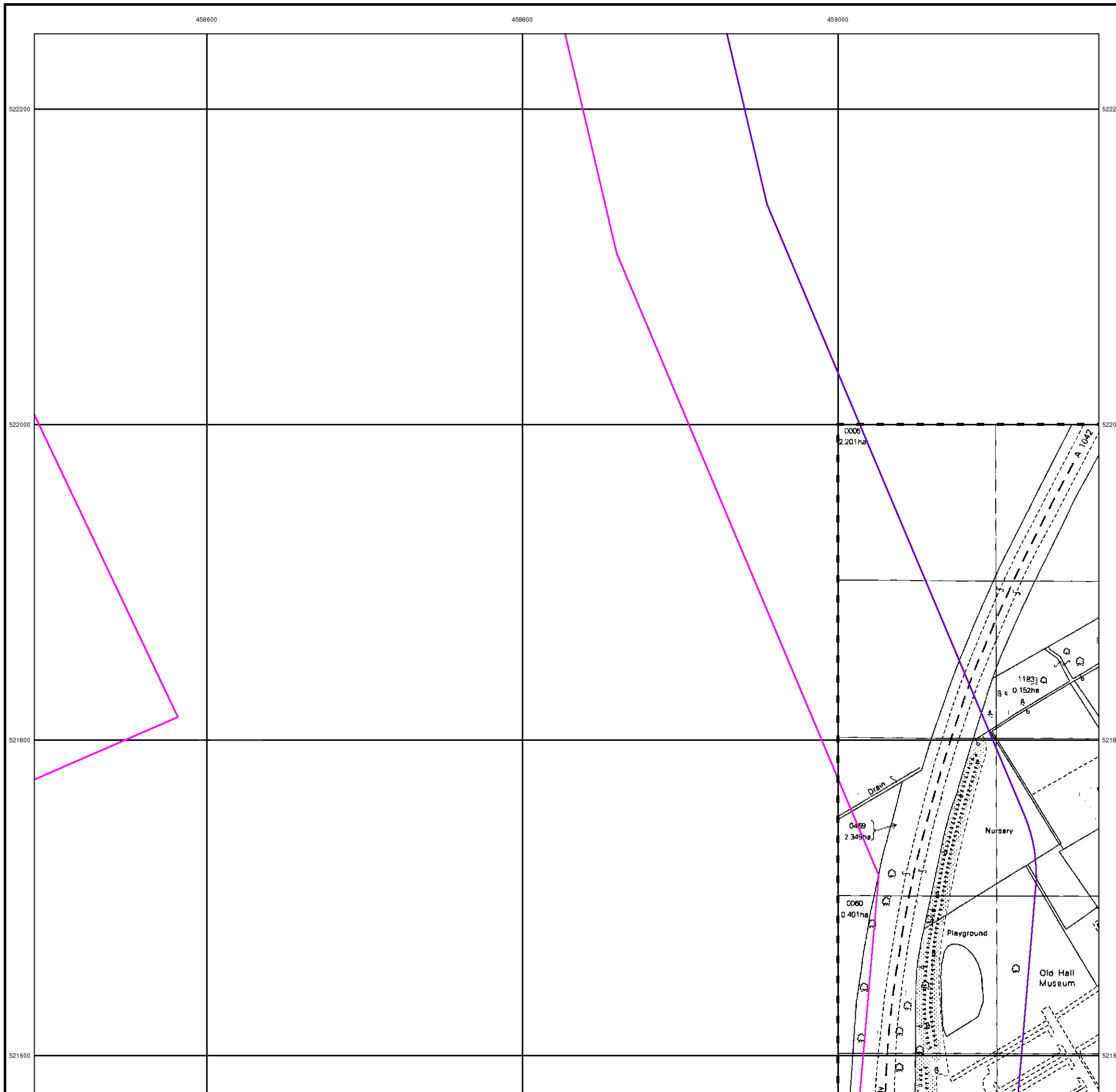



Large-Scale National Grid Data

Published 1993

Source map scale - 1:1,250

'Large Scale National Grid Data' superseded SIM cards (Ordnance Survey's 'Survey of Information on Microfilm') in 1992, and continued to be produced until 1999. These maps were the fore-runners of digital mapping and so provide detailed information on houses and roads, but tend to show less topographic features such as vegetation. These maps were produced at both 1:2,500 and 1:1,250 scales.

Map Name(s) and Date(s)

NZ5822SW 1993 1:1,250	NZ5822SE 1993 1:1,250	NZ5922SW 1993 1:1,250
NZ5821NW 1993 1:1,250	NZ5821NE 1993 1:1,250	

Historical Map - Segment D8

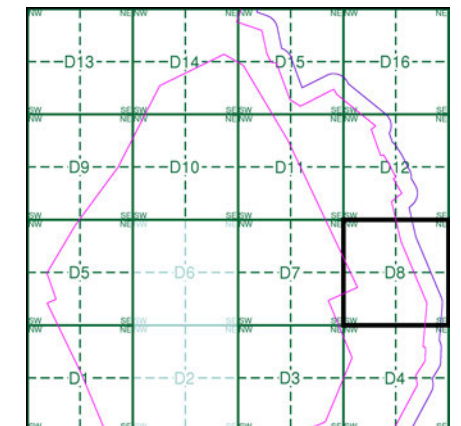

Order Details

Order Number: 218629437_1_1
 Customer Ref: 60559231/Teesside Clean Gas
 National Grid Reference: 457790, 522320
 Slice: D
 Site Area (Ha): 1523.9
 Search Buffer (m): 100

Site Details

Teesside Clean Gas Project 2 of 2



Tel: [Redacted]
 Fax: [Redacted]
 Web: [Redacted].co.uk

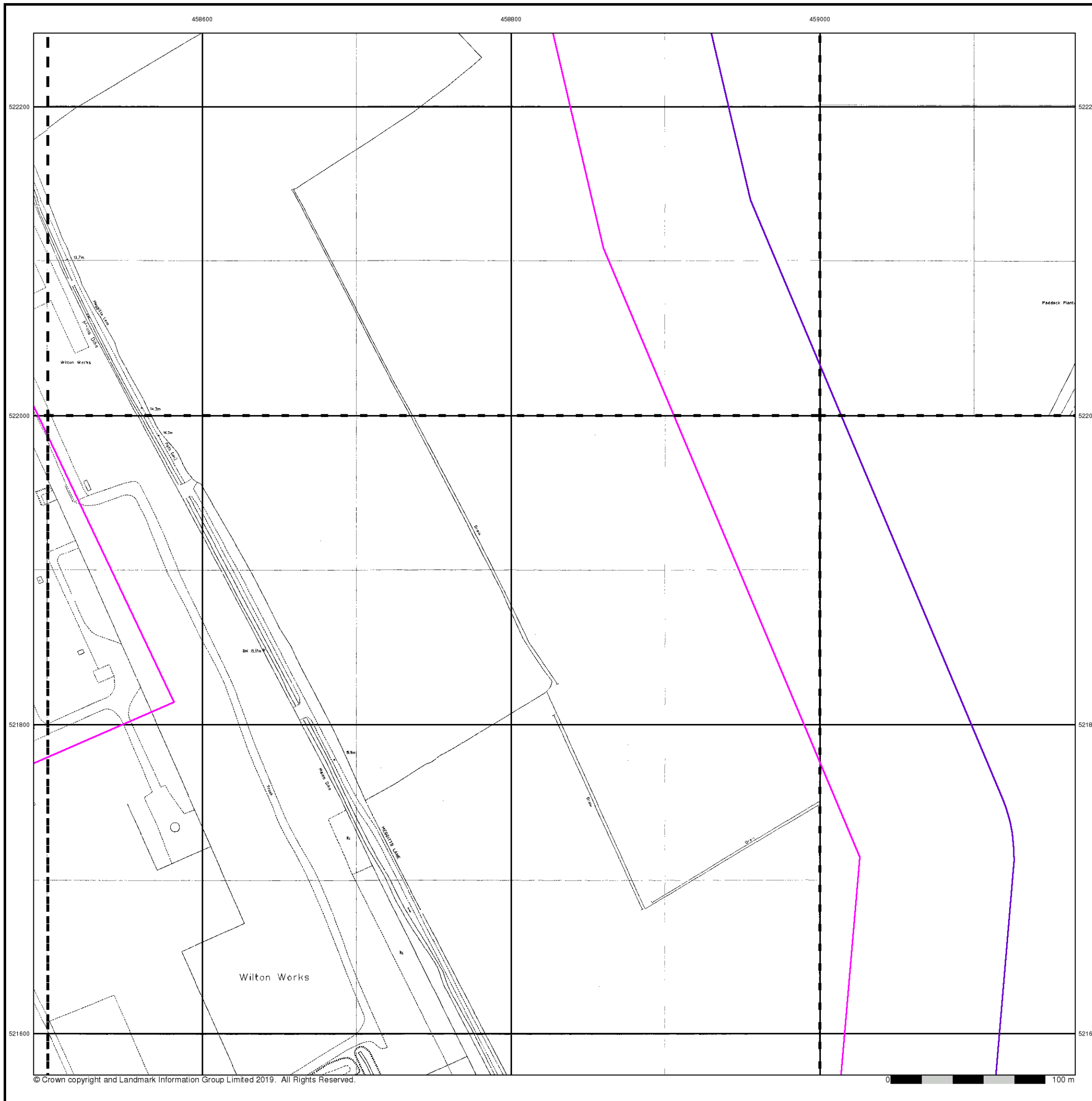



Large-Scale National Grid Data

Published 1993

Source map scale - 1:2,500

'Large Scale National Grid Data' superseded SIM cards (Ordnance Survey's 'Survey of Information on Microfilm') in 1992, and continued to be produced until 1999. These maps were the fore-runners of digital mapping and so provide detailed information on houses and roads, but tend to show less topographic features such as vegetation. These maps were produced at both 1:2,500 and 1:1,250 scales.

Map Name(s) and Date(s)

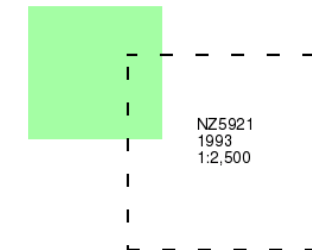

Historical Map - Segment D8

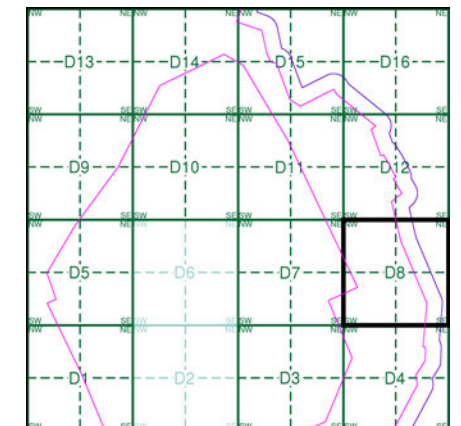

Order Details

Order Number: 218629437_1_1
 Customer Ref: 60559231/Teesside Clean Gas
 National Grid Reference: 457790, 522320
 Slice: D
 Site Area (Ha): 1523.9
 Search Buffer (m): 100

Site Details

Teesside Clean Gas Project 2 of 2



Tel: [Redacted]
 Fax: [Redacted]
 Web: [Redacted].uk

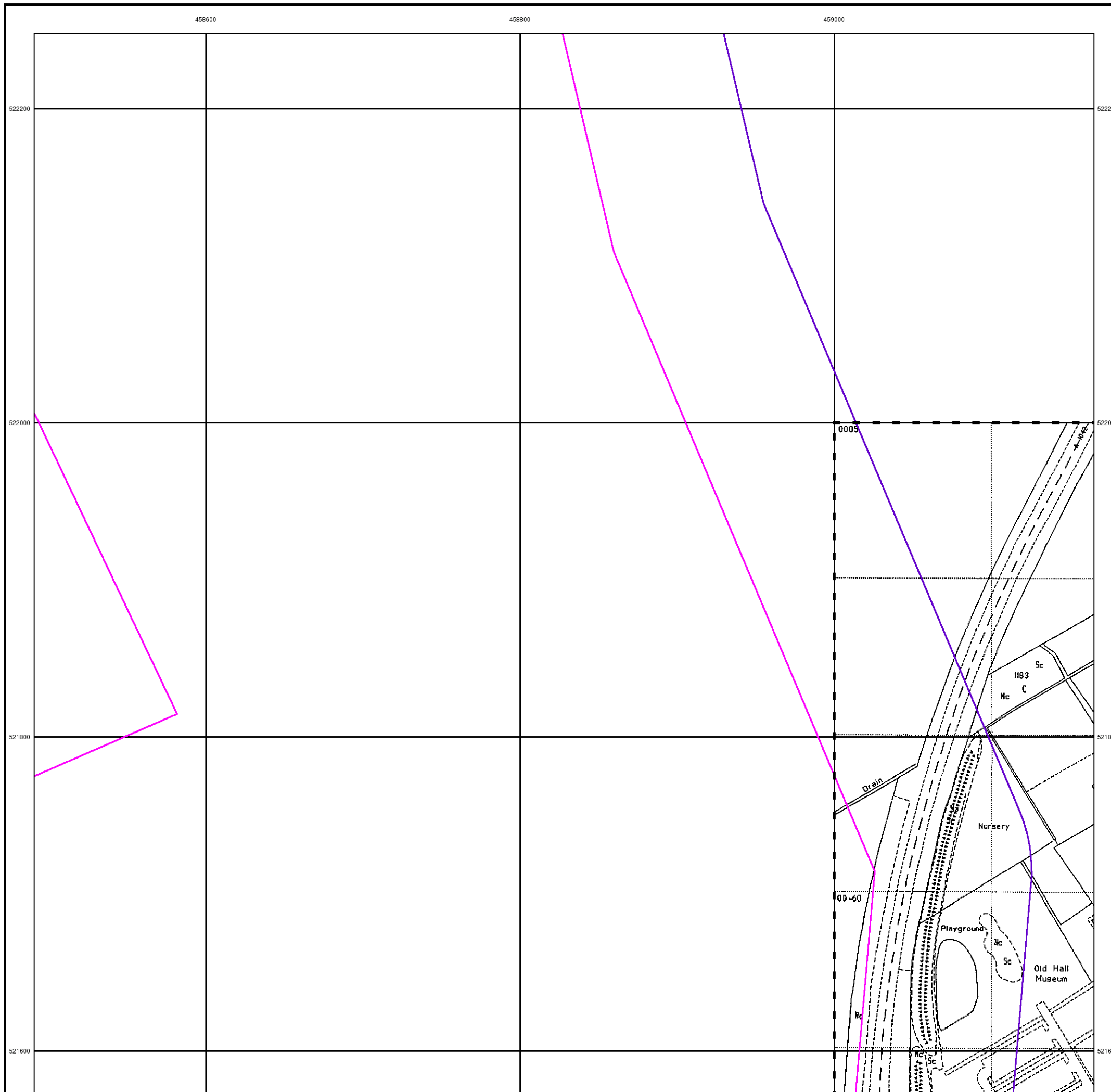



Large-Scale National Grid Data

Published 1995

Source map scale - 1:2,500

'Large Scale National Grid Data' superseded SIM cards (Ordnance Survey's 'Survey of Information on Microfilm') in 1992, and continued to be produced until 1999. These maps were the fore-runners of digital mapping and so provide detailed information on houses and roads, but tend to show less topographic features such as vegetation. These maps were produced at both 1:2,500 and 1:1,250 scales.

Map Name(s) and Date(s)

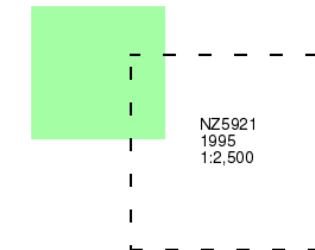

Historical Map - Segment D8

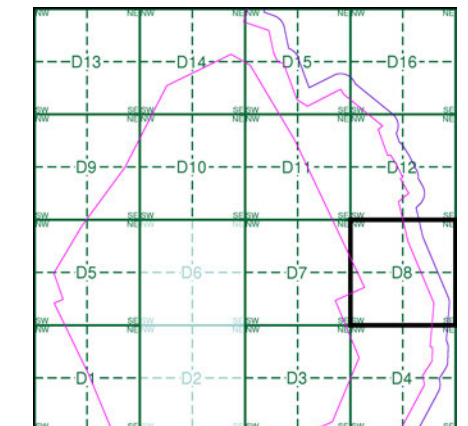

Order Details

Order Number: 218629437_1_1
 Customer Ref: 60559231/Teesside Clean Gas
 National Grid Reference: 457790, 522320
 Slice: D
 Site Area (Ha): 1523.9
 Search Buffer (m): 100

Site Details

Teesside Clean Gas Project 2 of 2



Tel: [Redacted]
 Fax: [Redacted]
 Web: [Redacted].co.uk

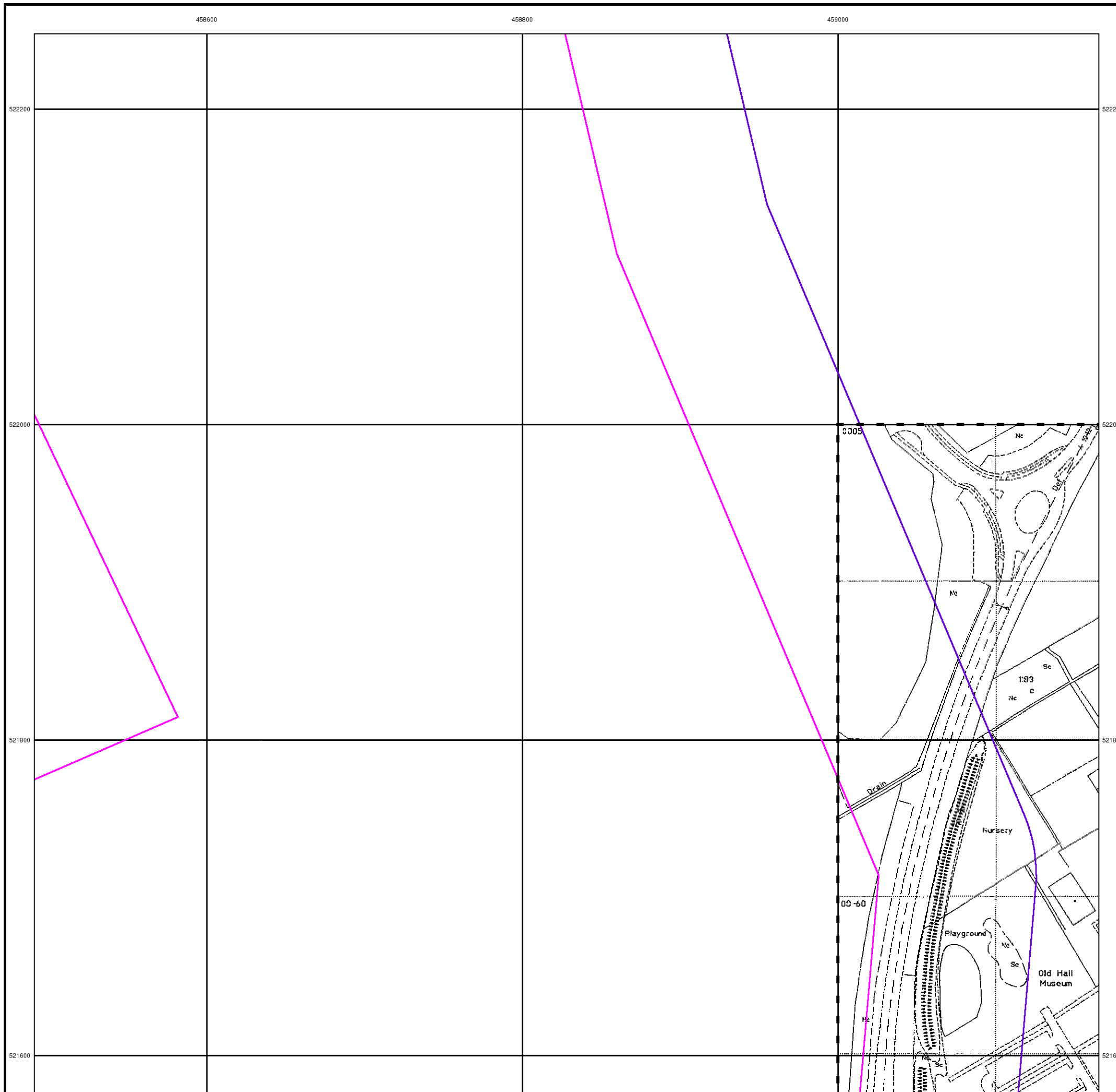



Large-Scale National Grid Data

Published 1995

Source map scale - 1:1,250

'Large Scale National Grid Data' superseded SIM cards (Ordnance Survey's 'Survey of Information on Microfilm') in 1992, and continued to be produced until 1999. These maps were the fore-runners of digital mapping and so provide detailed information on houses and roads, but tend to show less topographic features such as vegetation. These maps were produced at both 1:2,500 and 1:1,250 scales.

Map Name(s) and Date(s)

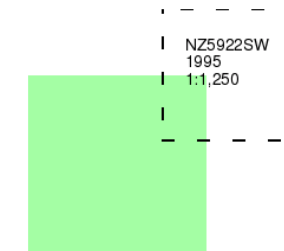

Historical Map - Segment D8

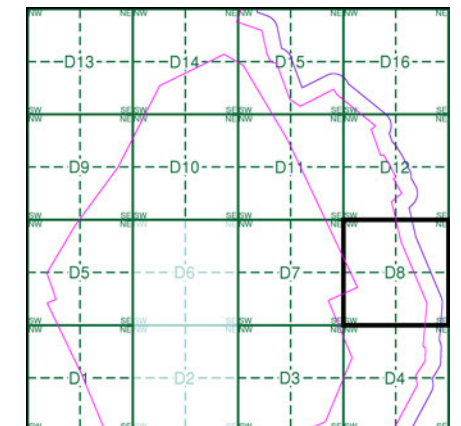

Order Details

Order Number: 218629437_1_1
Customer Ref: 60559231/Teesside Clean Gas
National Grid Reference: 457790, 522320
Slice: D
Site Area (Ha): 1523.9
Search Buffer (m): 100

Site Details

Teesside Clean Gas Project 2 of 2



Tel:
Fax:
Web:

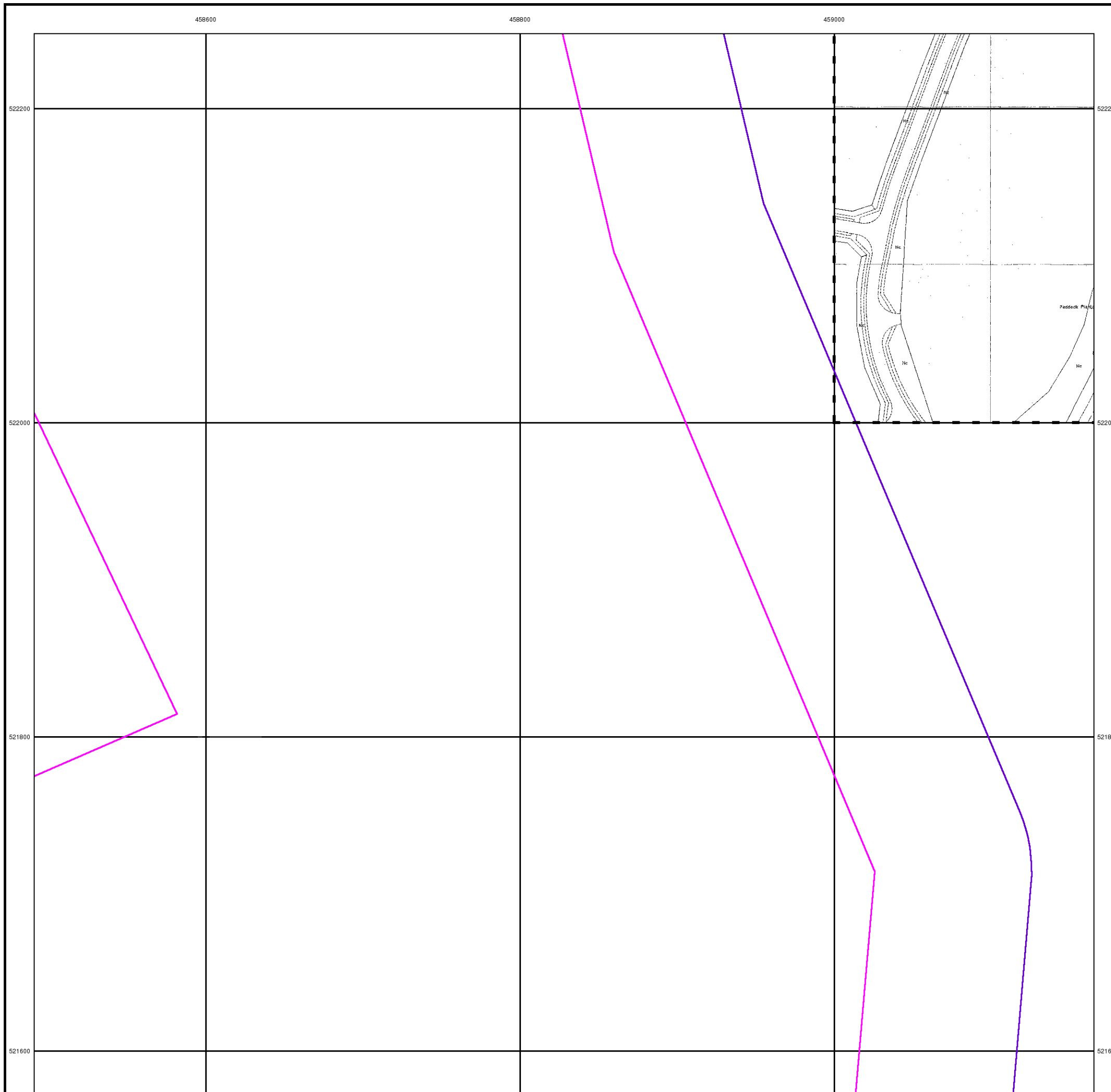

458600

458800

459000

522200

522200

522000

522000

521800

521800

521600

521600



© Copyright Getmapping plc

0 100 m



Historical Aerial Photography

Published 1999

This aerial photography was produced by Getmapping, these vertical aerial photographs provide a seamless, full colour survey of the whole of Great Britain

Historical Aerial Photography - Segment D8

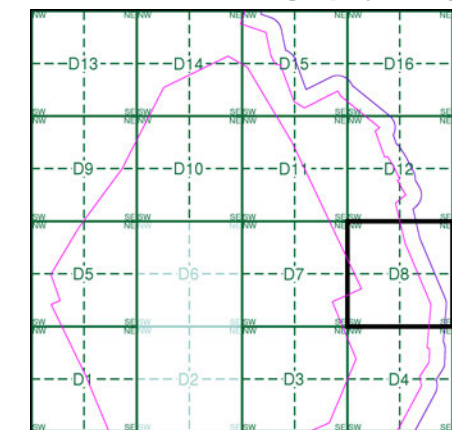

Order Details

Order Number: 218629437_1_1
 Customer Ref: 60559231/Teesside Clean Gas
 National Grid Reference: 457790, 522320
 Slice: D
 Site Area (Ha): 1523.9
 Search Buffer (m): 100

Site Details

Teesside Clean Gas Project 2 of 2



Tel: [Redacted]
 Fax: [Redacted]
 Web: [Redacted].co.uk

Historical Mapping Legends

Ordnance Survey County Series and Ordnance Survey Plan 1:2,500

Quarry **Gravel Pit** **Sand Pit**
Clay Pit **Shingle** **Refuse Heap**
Sloping Masonry **Flat Rock**
Marsh **Reeds** **Osiers**
Rough Pasture **Furze** **Wood**
Mixed Wood **Brushwood** **Orchard**
Fir **Ford** **Stepping Stones**
Ferry **Waterfall** **Lock**
Trig. Station **Altitude at Trig. Station**
B.M. 325.9 **Bench Mark** **Surface Level**
Arrow denotes flow of water **Antiquities (site of)**
Cutting **Embankment**
Railway crossing Road **Level Crossing** **Road crossing Railway**
Railway crossing River or Canal **Road over single stream** **Road over River or Canal**
County Boundary (Geographical)
County & Civil Parish Boundary
Administrative County & Civil Parish Boundary
County Borough Boundary (England)
Co. Boro. Bdy.
County Burgh Boundary (Scotland)
Boundary Post or Stone **Police Call Box**
B.R. **Bridle Road** **P** **Pump**
E.P. **Electricity Pylon** **S.P.** **Signal Post**
F.B. **Foot Bridge** **Sl.** **Sluice**
F.P. **Foot Path** **Sp.** **Spring**
G.P. **Guide Post or Board** **T.C.B.** **Telephone Call Box**
M.S. **Mile Stone** **Tr.** **Trough**
M.P. M.R. **Mooring Post or Ring** **W** **Well**

Ordnance Survey Plan, Additional SIMs and Supply of Unpublished Survey Information 1:2,500 and 1:1,250

Inactive Quarry, Chalk Pit or Clay Pit **Active Quarry, Chalk Pit or Clay Pit**
Rock **Boulders**
Cliff **Slopes** **Top**
Roofed Building **Glazed Roof Building**
Sloping Masonry **Archway**
Non-Coniferous Tree (surveyed) **Coniferous Tree (surveyed)**
Non-Coniferous Trees (not surveyed) **Coniferous Trees (not surveyed)**
Orchard Tree **Scrub** **Bracken**
Coppice, Osier **Reeds** **Marsh, Saltings**
Rough Grassland **Heath** **Culvert**
Direction of water flow **Bench Mark** **Antiquity (site of)**
Cave Entrance **Triangulation Station** **Electricity Pylon**
Electricity Transmission Line
County Boundary (Geographical)
County & Civil Parish Boundary
Civil Parish Boundary
Admin. County or County Bor. Boundary
London Borough Boundary
Symbol marking point where boundary mereing changes
Beer House **Pillar, Pole or Post**
Boundary Post or Stone **Post Office**
Capstan, Crane **Public Convenience**
Chimney **Public House**
Drinking Fountain **Pump**
Electricity Pillar or Post **Signal Box or Bridge**
Fire Alarm Pillar **Signal Post or Light**
Foot Bridge **Spring**
Guide Post **Tank or Track**
Hydrant or Hydraulic **Telephone Call Box**
Level Crossing **Telephone Call Post**
Manhole **Trough**
Mile Post or Mooring Post **Water Point, Water Tap**
Mile Stone **Well**
Normal Tidal Limit **Wind Pump**

Large-Scale National Grid Data 1:2,500 and 1:1,250

Cliff **Slopes** **Top**
Rock **Rock (scattered)**
Boulders **Boulders (scattered)**
Positioned Boulder **Scree**
Non-Coniferous Tree (surveyed) **Coniferous Tree (surveyed)**
Non-Coniferous Trees (not surveyed) **Coniferous Trees (not surveyed)**
Orchard Tree **Scrub** **Bracken**
Coppice, Osier **Reeds** **Marsh, Saltings**
Rough Grassland **Heath** **Culvert**
Direction of water flow **Triangulation Station** **Antiquity (site of)**
Electricity Transmission Line **Electricity Pylon**
Bench Mark **Buildings with Building Seed**
Roofed Building **Glazed Roof Building**
Civil parish/community boundary
District boundary
County boundary
Boundary post/stone
Boundary mereing symbol (note: these always appear in opposed pairs or groups of three)
Barracks **Pillar, Pole or Post**
Battery **Post Office**
Cemetery **Public Convenience**
Chimney **Pump**
Cistern **Pumping Station**
Dismtd Rly **Place of Worship**
Electricity Generating Station **Sewage Ppg Sta** **Sewage Pumping Station**
Electricity Pole, Pillar **Signal Box or Bridge**
Electricity Sub Station **Signal Post or Light**
Filter Bed **Spring**
Fountain / Drinking Ftn. **Tank or Track**
Gas Valve Compound **Trough**
Gas Governor **Wind Pump**
Guide Post **Water Point, Water Tap**
Manhole **Works (building or area)**
Mile Post or Mile Stone **Well**



Historical Mapping & Photography included:

Mapping Type	Scale	Date	Pg
Yorkshire	1:2,500	1894	2
Yorkshire	1:2,500	1915	3
Yorkshire	1:2,500	1929	4
Ordnance Survey Plan	1:1,250	1953 - 1961	5
Ordnance Survey Plan	1:2,500	1954 - 1955	6
Ordnance Survey Plan	1:1,250	1959 - 1974	7
Ordnance Survey Plan	1:2,500	1962	8
Supply of Unpublished Survey Information	1:1,250	1973 - 1974	9
Ordnance Survey Plan	1:1,250	1974 - 1984	10
Additional SIMs	1:1,250	1974 - 1989	11
Additional SIMs	1:1,250	1983 - 1989	12
Ordnance Survey Plan	1:1,250	1987	13
Large-Scale National Grid Data	1:1,250	1993	14
Historical Aerial Photography	1:2,500	1999	15

Historical Map - Segment D9

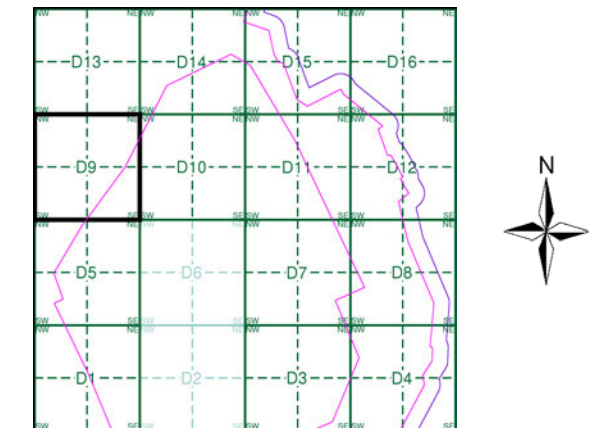

Order Details

Order Number: 218629437_1_1
 Customer Ref: 60559231/Teesside Clean Gas
 National Grid Reference: 457790, 522320
 Slice: D
 Site Area (Ha): 1523.9
 Search Buffer (m): 100

Site Details

Teesside Clean Gas Project 2 of 2



Tel: [Redacted]
 Fax: [Redacted]
 Web: [Redacted].co.uk



Yorkshire

Published 1894

Source map scale - 1:2,500

The historical maps shown were reproduced from maps predominantly held at the scale adopted for England, Wales and Scotland in the 1840's. In 1854 the 1:2,500 scale was adopted for mapping urban areas and by 1896 it covered the whole of what were considered to be the cultivated parts of Great Britain. The published date given below is often some years later than the surveyed date. Before 1938, all OS maps were based on the Cassini Projection, with independent surveys of a single county or group of counties, giving rise to significant inaccuracies in outlying areas.

Map Name(s) and Date(s)

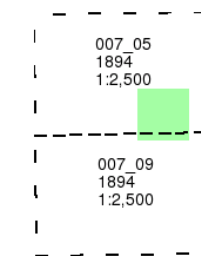

Historical Map - Segment D9

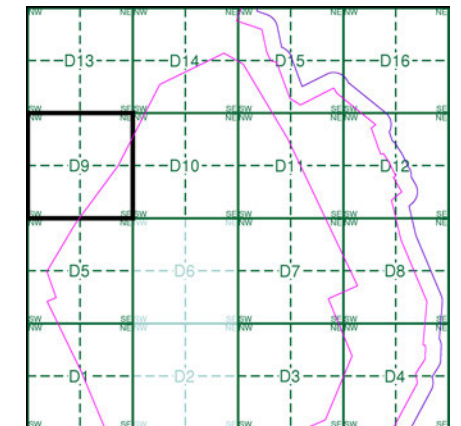

Order Details

Order Number: 218629437_1_1
Customer Ref: 60559231/Teesside Clean Gas
National Grid Reference: 457790, 522320
Slice: D
Site Area (Ha): 1523.9
Search Buffer (m): 100

Site Details

Teesside Clean Gas Project 2 of 2



Tel: [Redacted]
Fax: [Redacted]
Web: [Redacted].uk

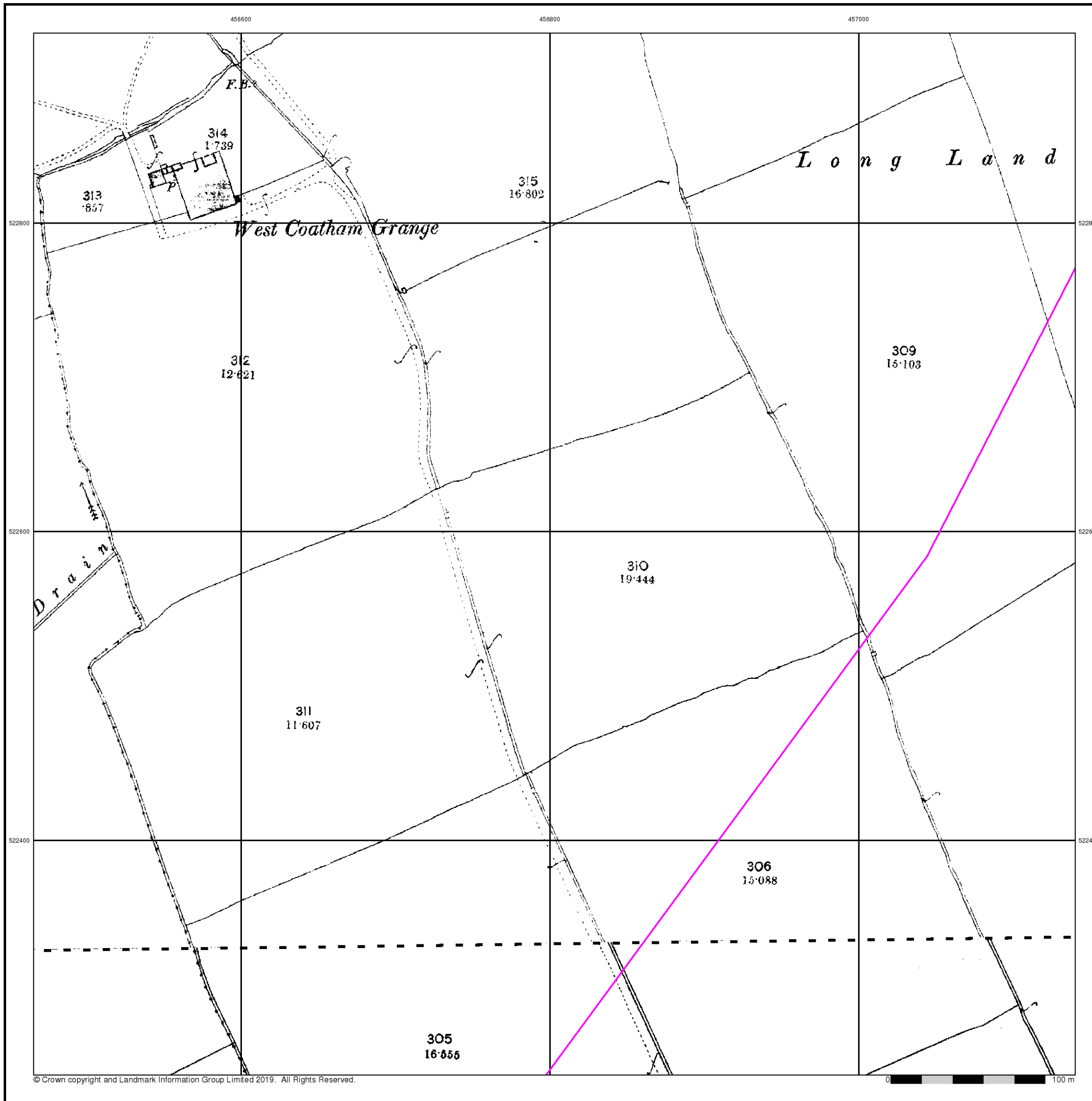



Yorkshire

Published 1915

Source map scale - 1:2,500

The historical maps shown were reproduced from maps predominantly held at the scale adopted for England, Wales and Scotland in the 1840's. In 1854 the 1:2,500 scale was adopted for mapping urban areas and by 1896 it covered the whole of what were considered to be the cultivated parts of Great Britain. The published date given below is often some years later than the surveyed date. Before 1938, all OS maps were based on the Cassini Projection, with independent surveys of a single county or group of counties, giving rise to significant inaccuracies in outlying areas.

Map Name(s) and Date(s)

007_05	1915	1:2,500
007_09	1915	1:2,500

Historical Map - Segment D9

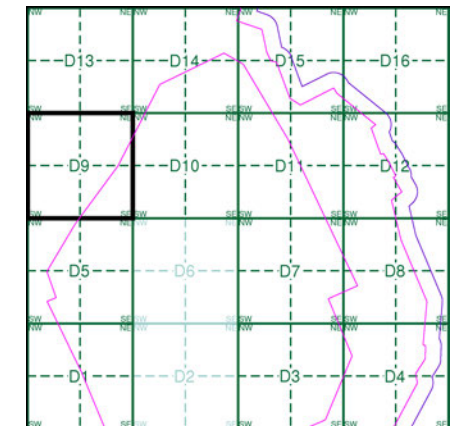

Order Details

Order Number: 218629437_1_1
 Customer Ref: 60559231/Teesside Clean Gas
 National Grid Reference: 457790, 522320
 Slice: D
 Site Area (Ha): 1523.9
 Search Buffer (m): 100

Site Details

Teesside Clean Gas Project 2 of 2



Tel: [Redacted]
 Fax: [Redacted]
 Web: [Redacted].uk

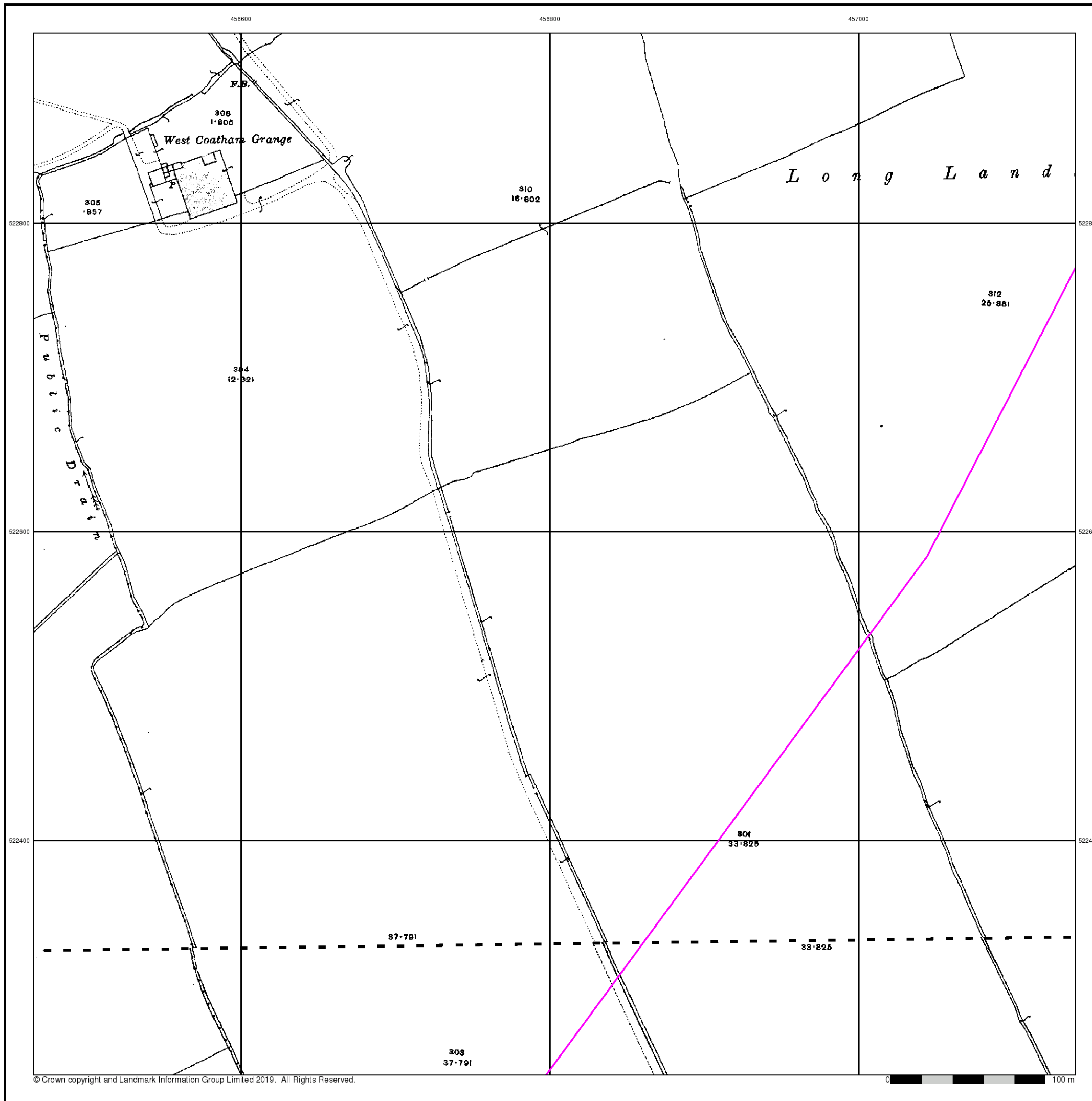



Yorkshire

Published 1929

Source map scale - 1:2,500

The historical maps shown were reproduced from maps predominantly held at the scale adopted for England, Wales and Scotland in the 1840's. In 1854 the 1:2,500 scale was adopted for mapping urban areas and by 1896 it covered the whole of what were considered to be the cultivated parts of Great Britain. The published date given below is often some years later than the surveyed date. Before 1938, all OS maps were based on the Cassini Projection, with independent surveys of a single county or group of counties, giving rise to significant inaccuracies in outlying areas.

Map Name(s) and Date(s)

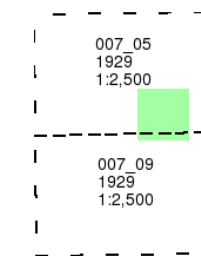

Historical Map - Segment D9

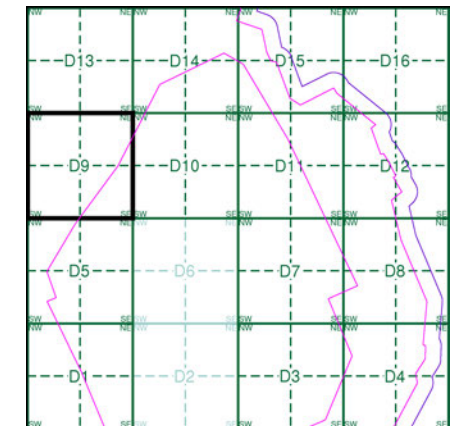

Order Details

Order Number: 218629437_1_1
Customer Ref: 60559231/Teesside Clean Gas
National Grid Reference: 457790, 522320
Slice: D
Site Area (Ha): 1523.9
Search Buffer (m): 100

Site Details

Teesside Clean Gas Project 2 of 2



Tel: [Redacted]
Fax: [Redacted]
Web: [Redacted].uk

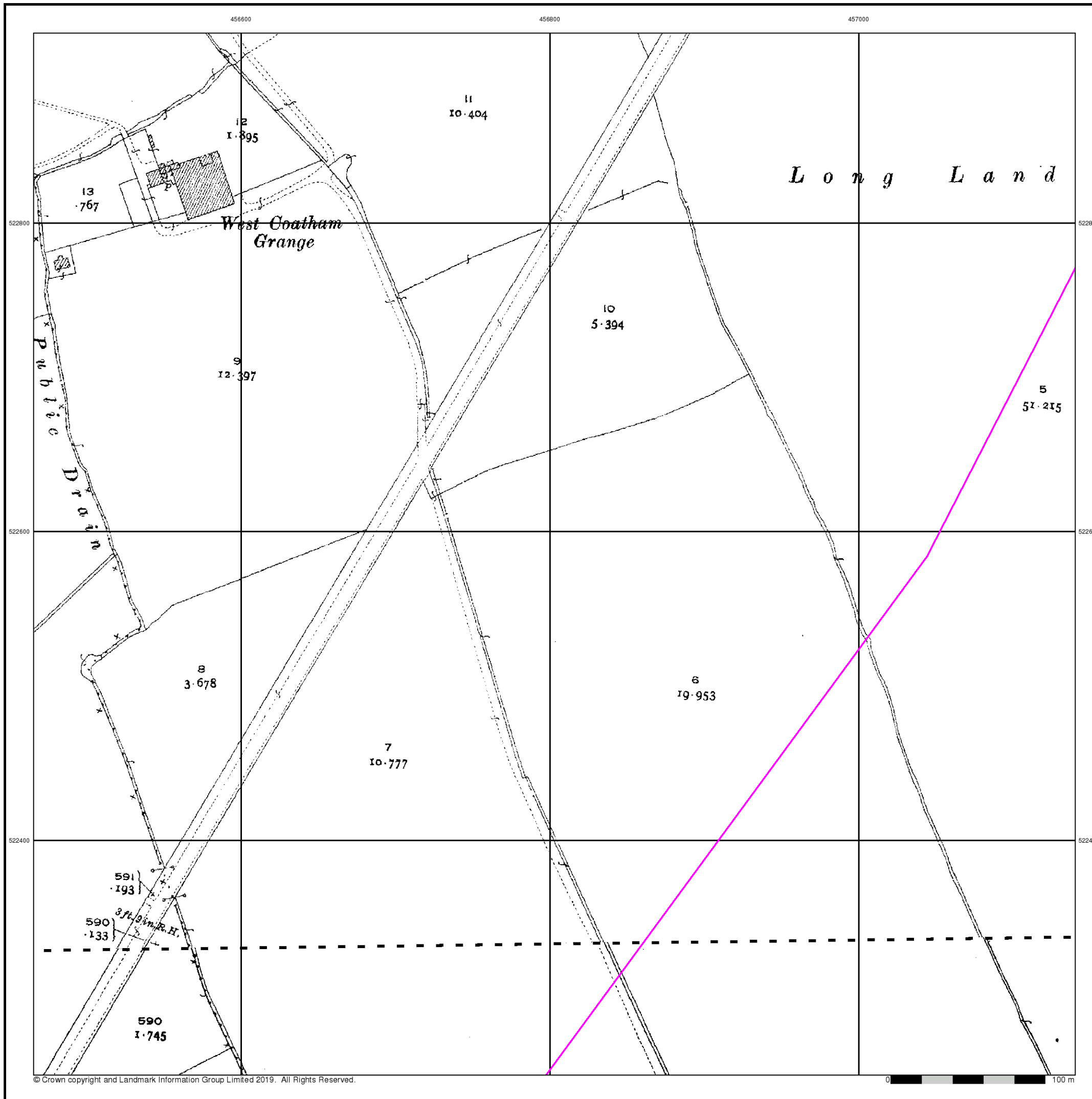



Ordnance Survey Plan

Published 1953 - 1961

Source map scale - 1:1,250

The historical maps shown were reproduced from maps predominantly held at the scale adopted for England, Wales and Scotland in the 1840's. In 1854 the 1:2,500 scale was adopted for mapping urban areas and by 1896 it covered the whole of what were considered to be the cultivated parts of Great Britain. The published date given below is often some years later than the surveyed date. Before 1938, all OS maps were based on the Cassini Projection, with independent surveys of a single county or group of counties, giving rise to significant inaccuracies in outlying areas.

Map Name(s) and Date(s)

NZ5622NW 1953 1:1,250	NZ5622NE 1953 1:1,250	NZ5722NW 1961 1:1,250
NZ5622SW 1953 1:1,250	NZ5622SE 1953 1:1,250	NZ5722SW 1961 1:1,250

Historical Map - Segment D9

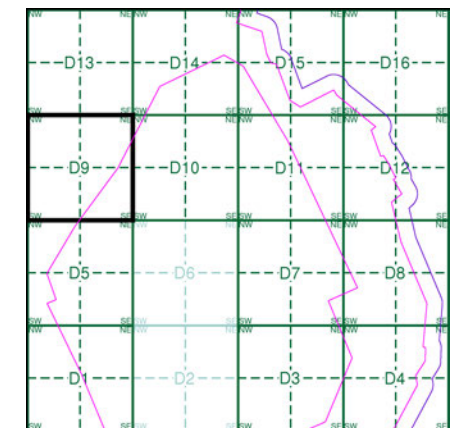

Order Details

Order Number: 218629437_1_1
 Customer Ref: 60559231/Teesside Clean Gas
 National Grid Reference: 457790, 522320
 Slice: D
 Site Area (Ha): 1523.9
 Search Buffer (m): 100

Site Details

Teesside Clean Gas Project 2 of 2



Tel: [Redacted]
 Fax: [Redacted]
 Web: [Redacted].uk

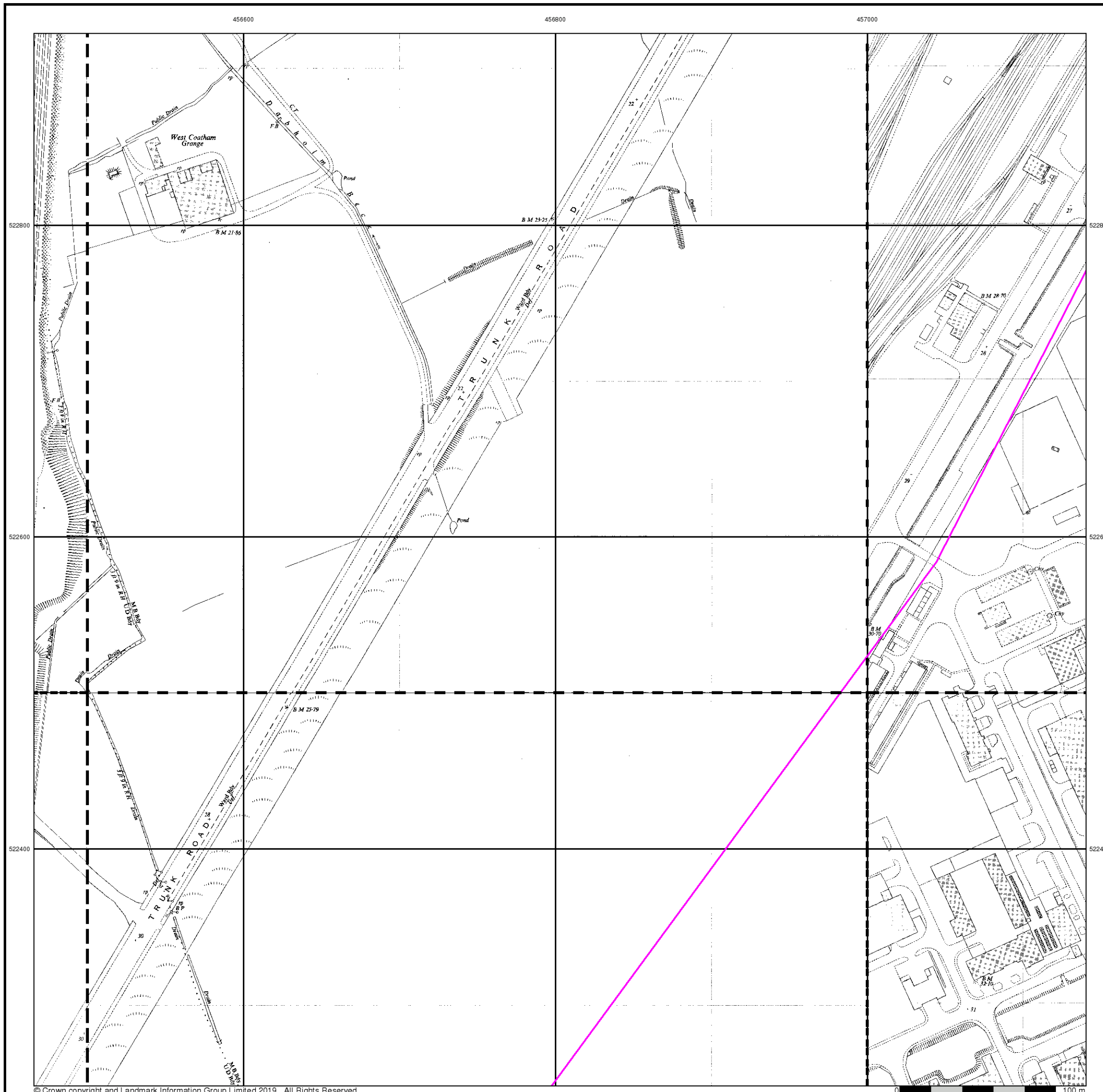



Ordnance Survey Plan

Published 1954 - 1955

Source map scale - 1:2,500

The historical maps shown were reproduced from maps predominantly held at the scale adopted for England, Wales and Scotland in the 1840's. In 1854 the 1:2,500 scale was adopted for mapping urban areas and by 1896 it covered the whole of what were considered to be the cultivated parts of Great Britain. The published date given below is often some years later than the surveyed date. Before 1938, all OS maps were based on the Cassini Projection, with independent surveys of a single county or group of counties, giving rise to significant inaccuracies in outlying areas.

Map Name(s) and Date(s)

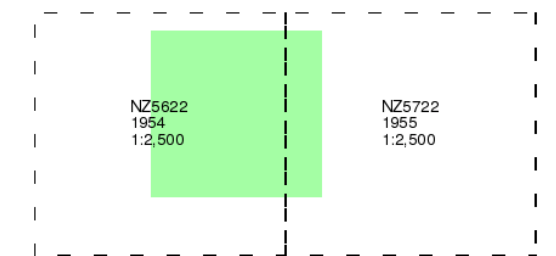

Historical Map - Segment D9

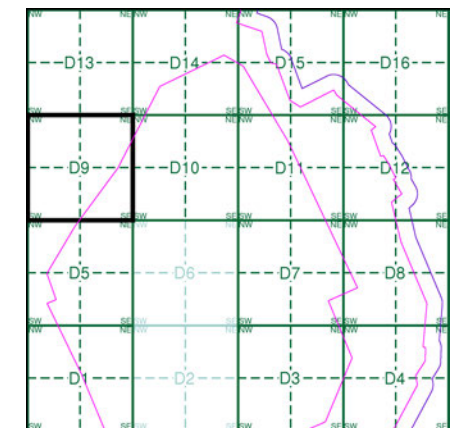

Order Details

Order Number: 218629437_1_1
 Customer Ref: 60559231/Teesside Clean Gas
 National Grid Reference: 457790, 522320
 Slice: D
 Site Area (Ha): 1523.9
 Search Buffer (m): 100

Site Details

Teesside Clean Gas Project 2 of 2



Tel: [Redacted]
 Fax: [Redacted]
 Web: [Redacted].uk

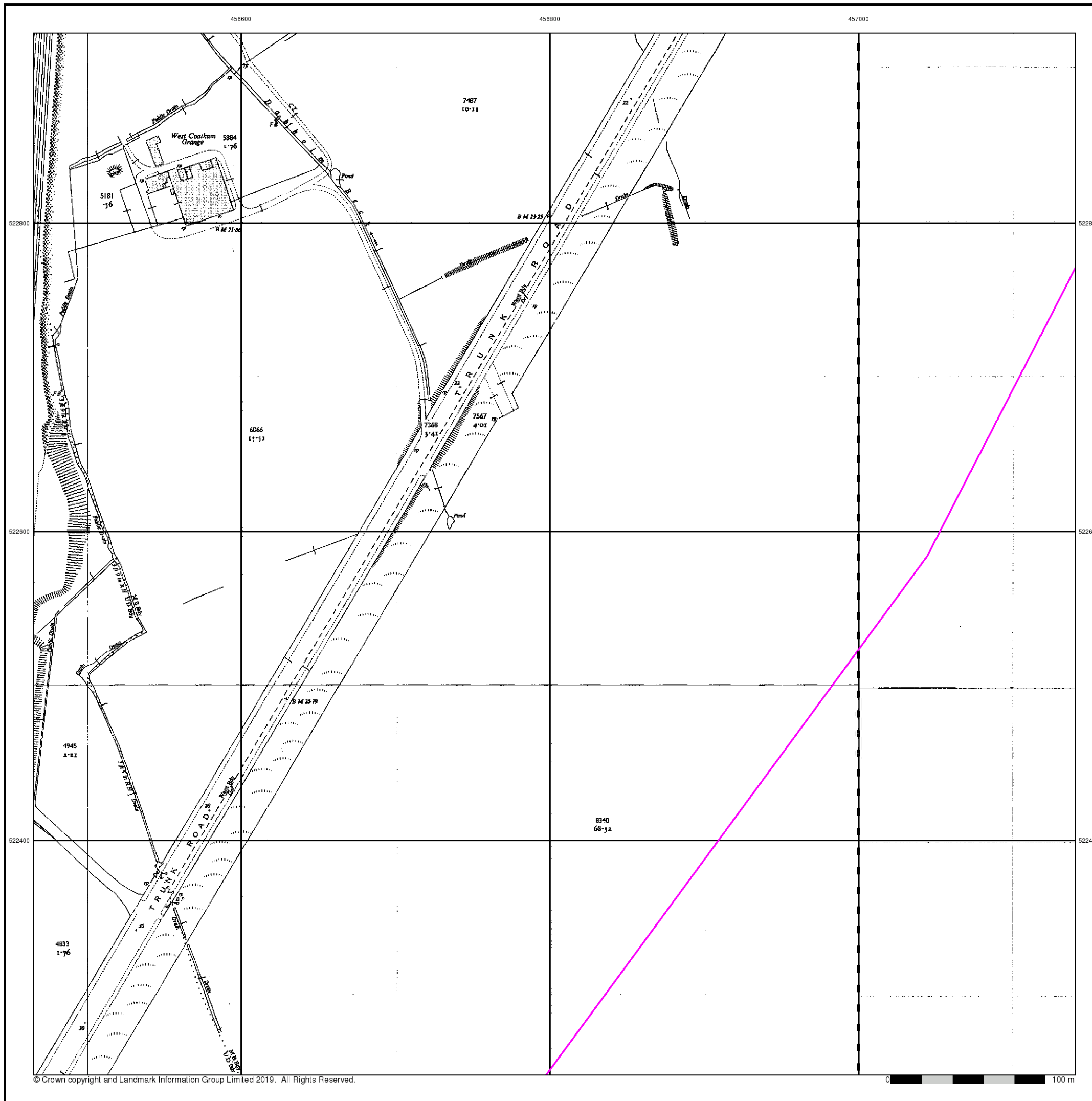



Ordnance Survey Plan

Published 1959 - 1974

Source map scale - 1:1,250

The historical maps shown were reproduced from maps predominantly held at the scale adopted for England, Wales and Scotland in the 1840's. In 1854 the 1:2,500 scale was adopted for mapping urban areas and by 1896 it covered the whole of what were considered to be the cultivated parts of Great Britain. The published date given below is often some years later than the surveyed date. Before 1938, all OS maps were based on the Cassini Projection, with independent surveys of a single county or group of counties, giving rise to significant inaccuracies in outlying areas.

Map Name(s) and Date(s)

NZ5622NW 1959 1:1,250	NZ5622NE 1961 1:1,250	NZ5722NW 1974 1:1,250
NZ5622SW 1959 1:1,250	NZ5622SE 1961 1:1,250	NZ5722SW 1974 1:1,250

Historical Map - Segment D9

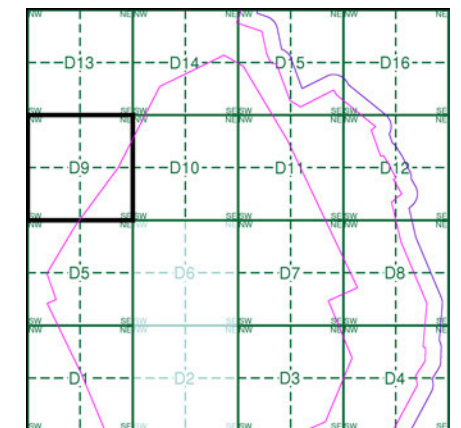

Order Details

Order Number: 218629437_1_1
 Customer Ref: 60559231/Teesside Clean Gas
 National Grid Reference: 457790, 522320
 Slice: D
 Site Area (Ha): 1523.9
 Search Buffer (m): 100

Site Details

Teesside Clean Gas Project 2 of 2



Tel: [Redacted]
 Fax: [Redacted]
 Web: [Redacted]

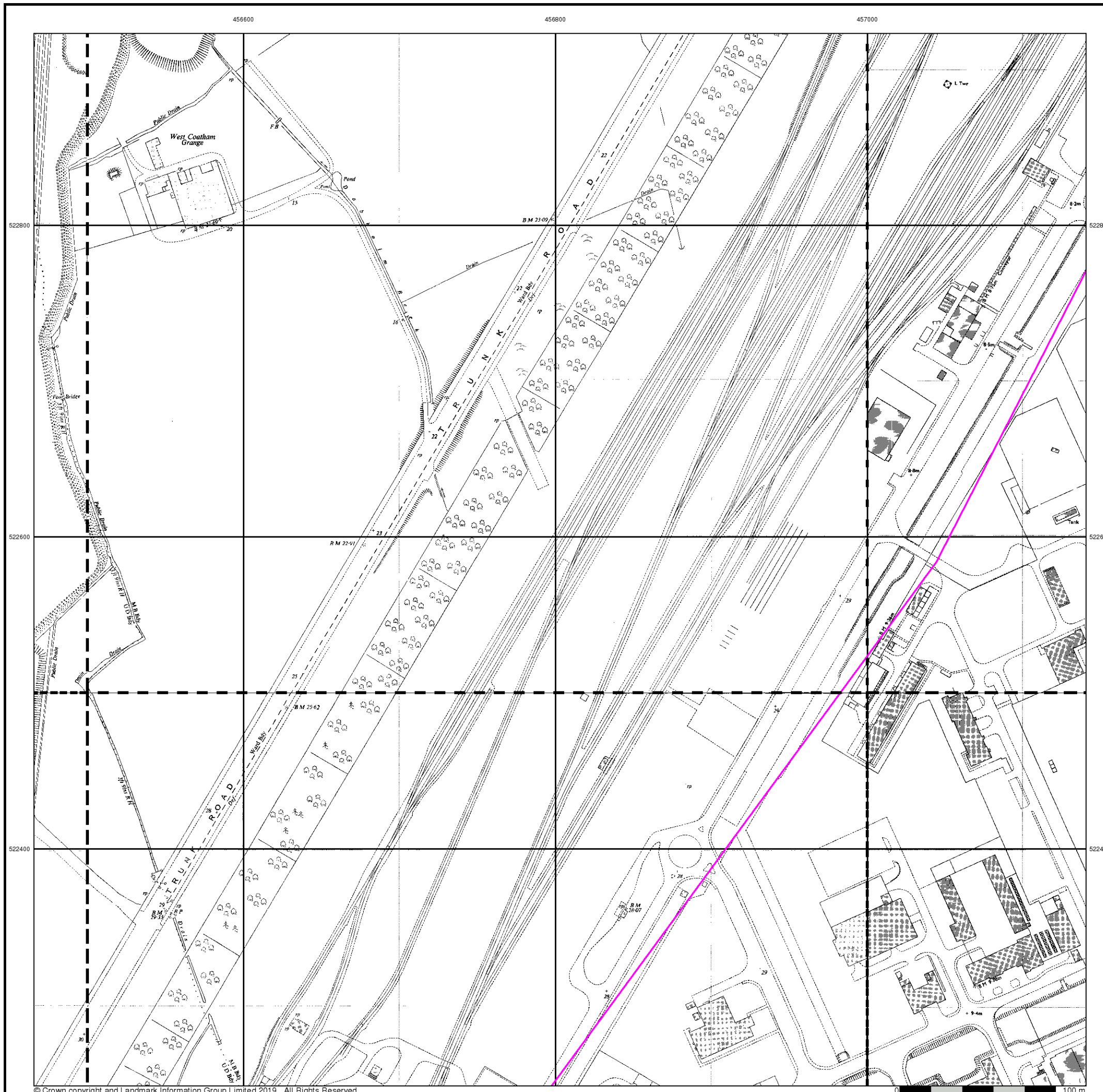



Ordnance Survey Plan

Published 1962

Source map scale - 1:2,500

The historical maps shown were reproduced from maps predominantly held at the scale adopted for England, Wales and Scotland in the 1840's. In 1854 the 1:2,500 scale was adopted for mapping urban areas and by 1896 it covered the whole of what were considered to be the cultivated parts of Great Britain. The published date given below is often some years later than the surveyed date. Before 1938, all OS maps were based on the Cassini Projection, with independent surveys of a single county or group of counties, giving rise to significant inaccuracies in outlying areas.

Map Name(s) and Date(s)

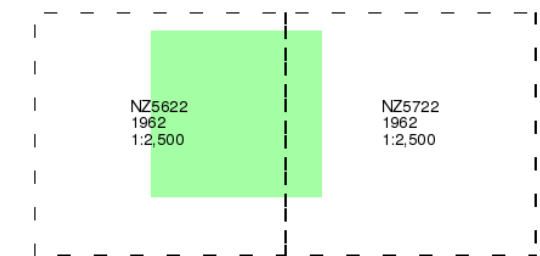

Historical Map - Segment D9

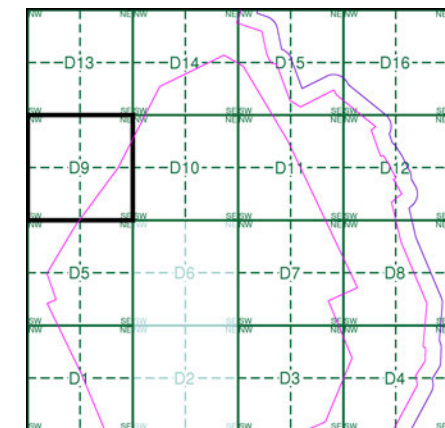

Order Details

Order Number: 218629437_1_1
Customer Ref: 60559231/Teesside Clean Gas
National Grid Reference: 457790, 522320
Slice: D
Site Area (Ha): 1523.9
Search Buffer (m): 100

Site Details

Teesside Clean Gas Project 2 of 2



Tel: [Redacted]
Fax: [Redacted]
Web: www.envirocheck.co.uk

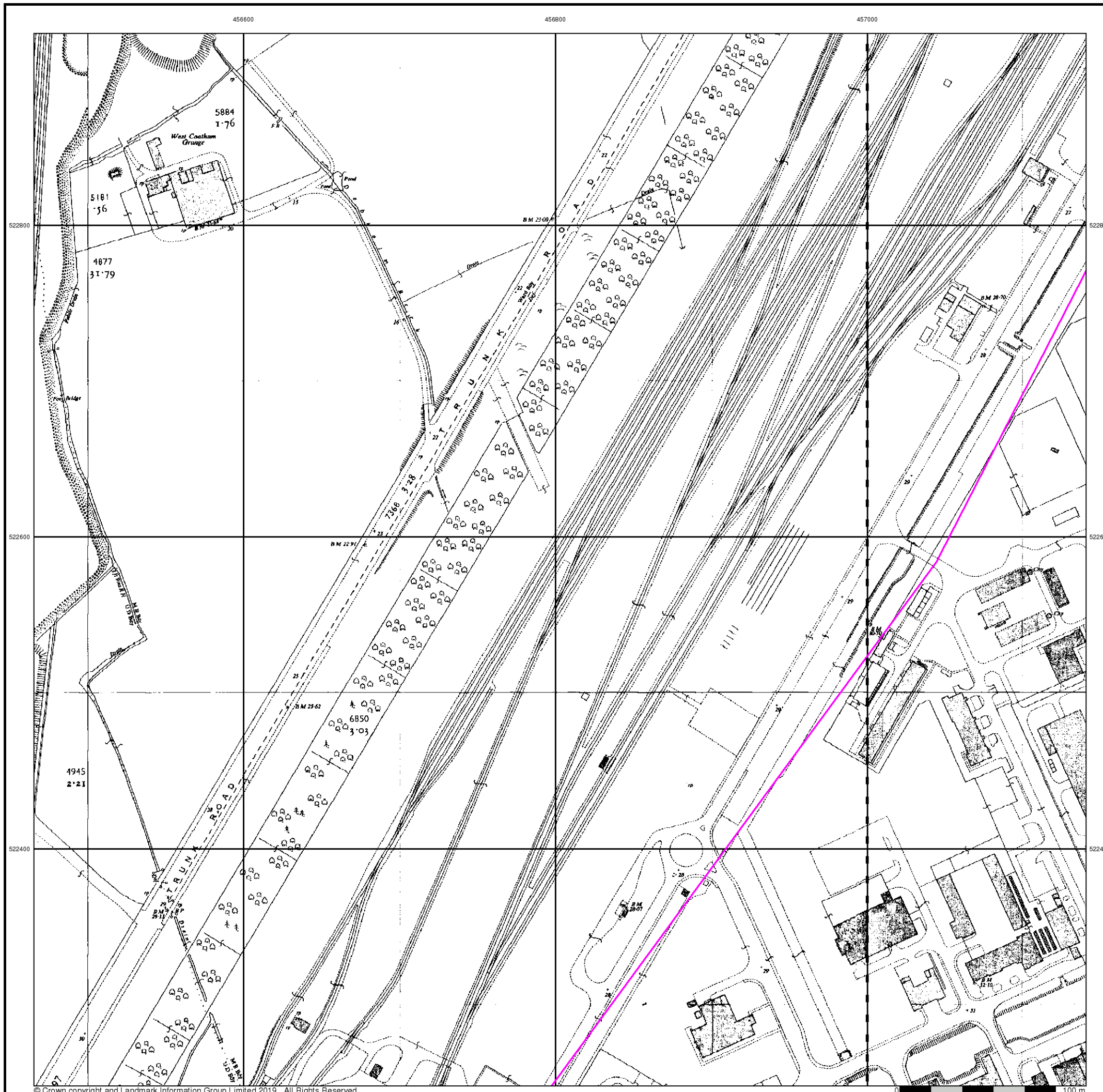



Supply of Unpublished Survey Information

Published 1973 - 1974

Source map scale - 1:1,250

SUSI maps (Supply of Unpublished Survey Information) were produced between 1972 and 1977, mainly for internal use at Ordnance Survey. These were more of a 'work-in-progress' plan as they showed updates of individual areas on a map. These maps were unpublished, and they do not represent a single moment in time. They were produced at both 1:2,500 and 1:1,250 scales.

Map Name(s) and Date(s)

NZ 5622NE 1974 1:1,250	NZ 5722NW 1973 1:1,250
NZ 5622SW 1974 1:1,250	NZ 5722SW 1973 1:1,250

Historical Map - Segment D9

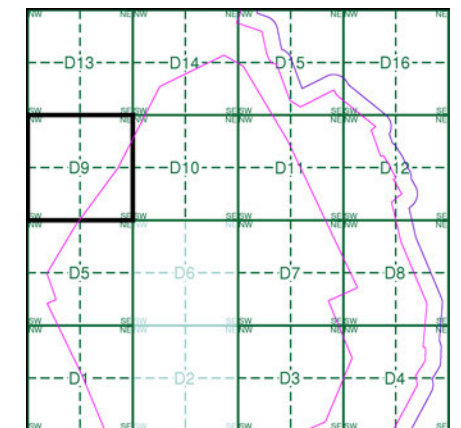

Order Details

Order Number: 218629437_1_1
 Customer Ref: 60559231/Teesside Clean Gas
 National Grid Reference: 457790, 522320
 Slice: D
 Site Area (Ha): 1523.9
 Search Buffer (m): 100

Site Details

Teesside Clean Gas Project 2 of 2



Tel:
 Fax:
 Web:





Ordnance Survey Plan

Published 1974 - 1984

Source map scale - 1:1,250

The historical maps shown were reproduced from maps predominantly held at the scale adopted for England, Wales and Scotland in the 1840's. In 1854 the 1:2,500 scale was adopted for mapping urban areas and by 1896 it covered the whole of what were considered to be the cultivated parts of Great Britain. The published date given below is often some years later than the surveyed date. Before 1938, all OS maps were based on the Cassini Projection, with independent surveys of a single county or group of counties, giving rise to significant inaccuracies in outlying areas.

Map Name(s) and Date(s)

NZ5622NW 1974 1:1,250	NZ5622NE 1983 1:1,250
NZ5622SW 1982 1:1,250	NZ5622SE 1984 1:1,250

Historical Map - Segment D9

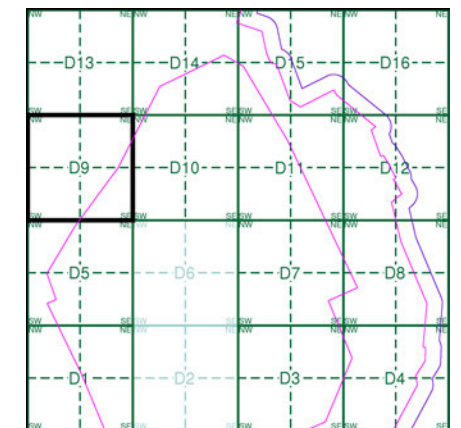

Order Details

Order Number: 218629437_1_1
 Customer Ref: 60559231/Teesside Clean Gas
 National Grid Reference: 457790, 522320
 Slice: D
 Site Area (Ha): 1523.9
 Search Buffer (m): 100

Site Details

Teesside Clean Gas Project 2 of 2



Tel: [Redacted]
 Fax: [Redacted]
 Web: [Redacted].co.uk

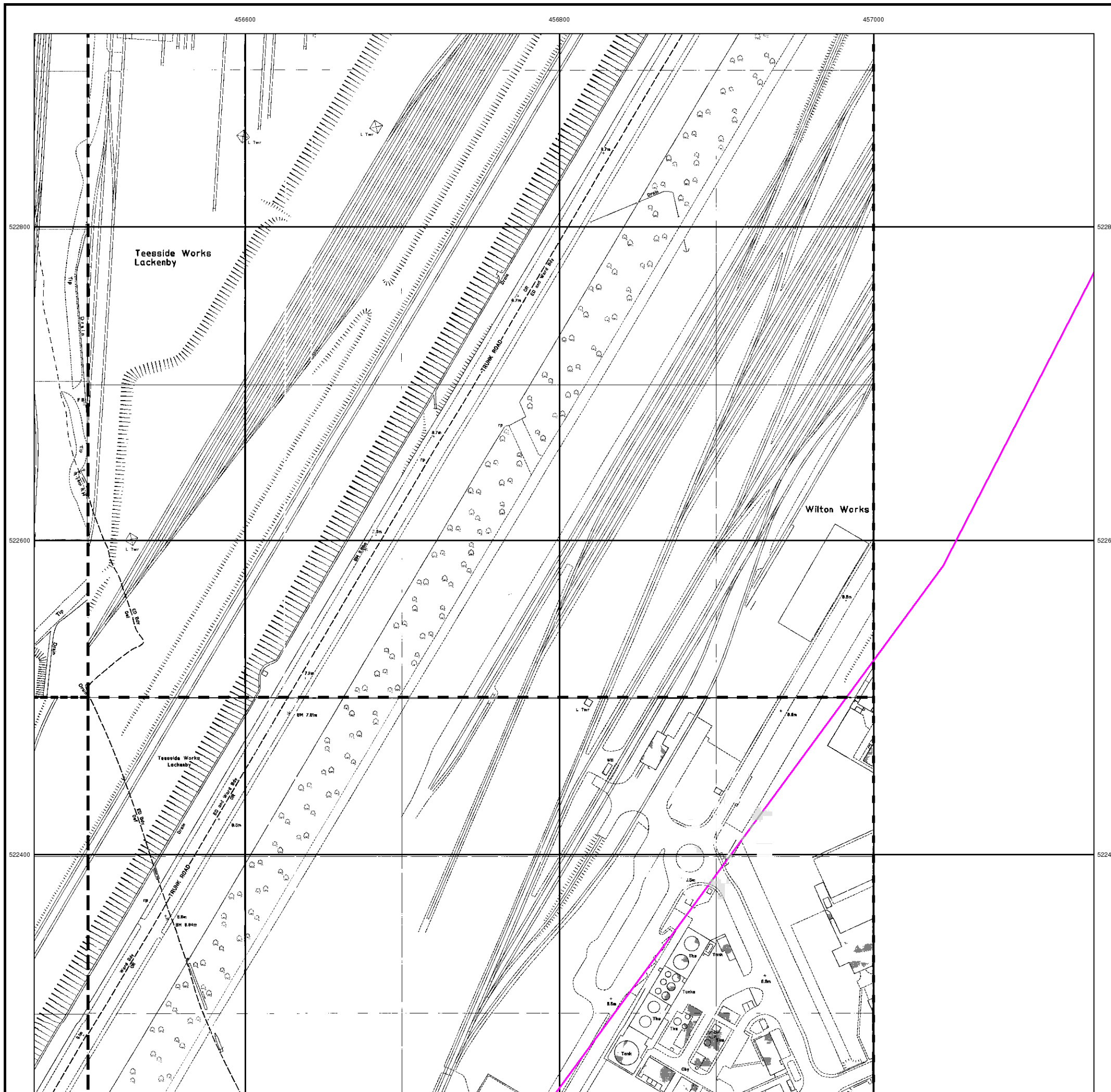



Additional SIMs

Published 1974 - 1989

Source map scale - 1:1,250

The SIM cards (Ordnance Survey's 'Survey of Information on Microfilm') are further, minor editions of mapping which were produced and published in between the main editions as an area was updated. They date from 1947 to 1994, and contain detailed information on buildings, roads and land-use. These maps were produced at both 1:2,500 and 1:1,250 scales.

Map Name(s) and Date(s)

NZ5622NW 1981 1:1,250	NZ5622NE 1981 1:1,250	NZ5722NW 1974 1:1,250
NZ5622SW 1989 1:1,250	NZ5622SE 1984 1:1,250	NZ5722SW 1984 1:1,250

Historical Map - Segment D9

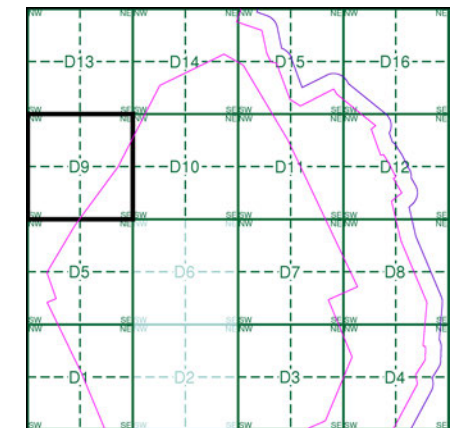

Order Details

Order Number: 218629437_1_1
 Customer Ref: 60559231/Teesside Clean Gas
 National Grid Reference: 457790, 522320
 Slice: D
 Site Area (Ha): 1523.9
 Search Buffer (m): 100

Site Details

Teesside Clean Gas Project 2 of 2



Tel: [Redacted]
 Fax: [Redacted]
 Web: [Redacted].uk

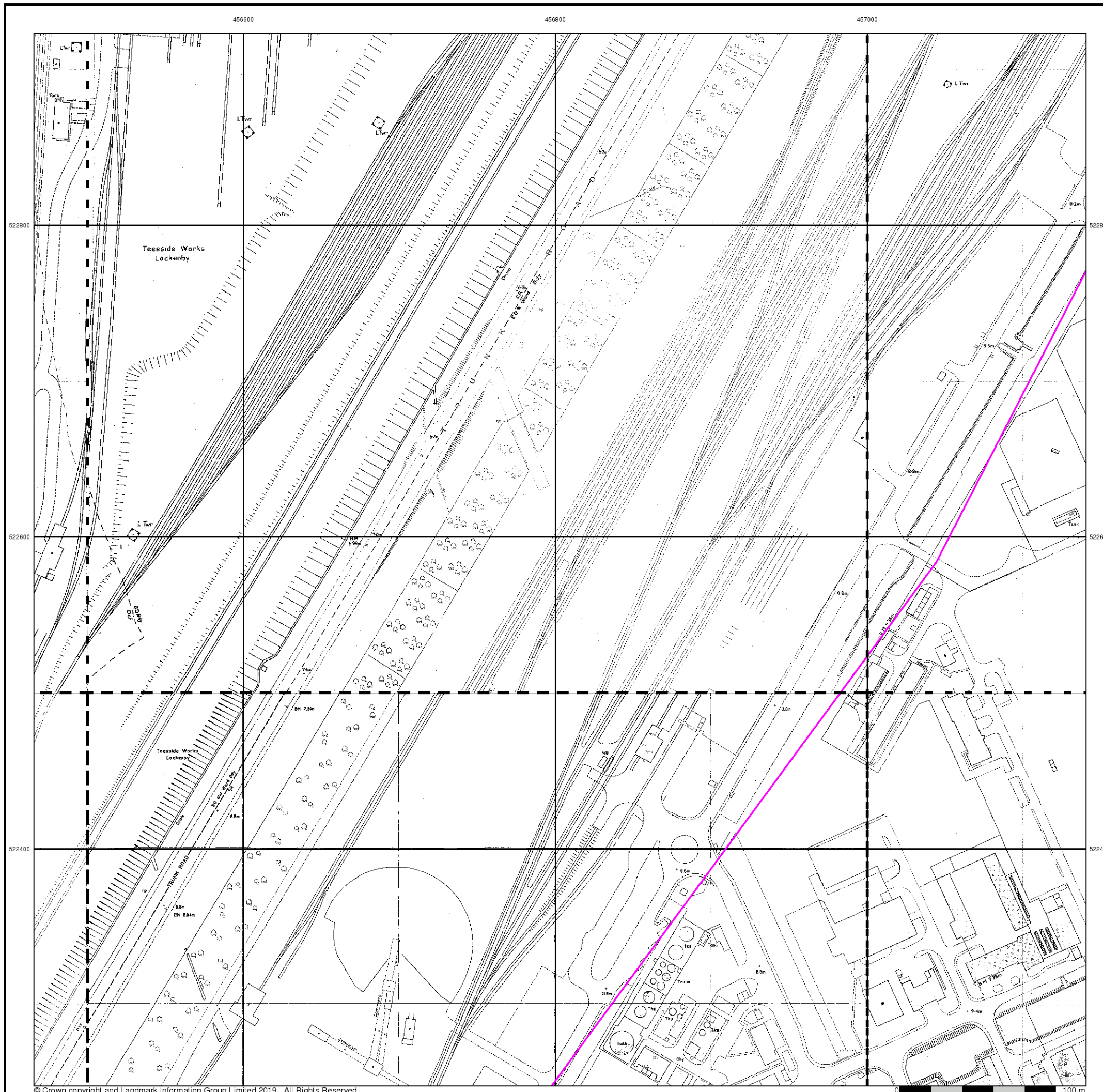



Additional SIMs

Published 1983 - 1989

Source map scale - 1:1,250

The SIM cards (Ordnance Survey's 'Survey of Information on Microfilm') are further, minor editions of mapping which were produced and published in between the main editions as an area was updated. They date from 1947 to 1994, and contain detailed information on buildings, roads and land-use. These maps were produced at both 1:2,500 and 1:1,250 scales.

Map Name(s) and Date(s)

NZ5622NE	1983	1:1,250
NZ5722SW	1989	1:1,250

Historical Map - Segment D9

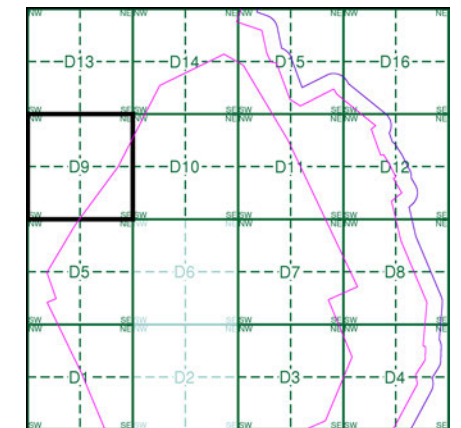

Order Details

Order Number: 218629437_1_1
 Customer Ref: 60559231/Teesside Clean Gas
 National Grid Reference: 457790, 522320
 Slice: D
 Site Area (Ha): 1523.9
 Search Buffer (m): 100

Site Details

Teesside Clean Gas Project 2 of 2



Tel:
 Fax:
 Web:

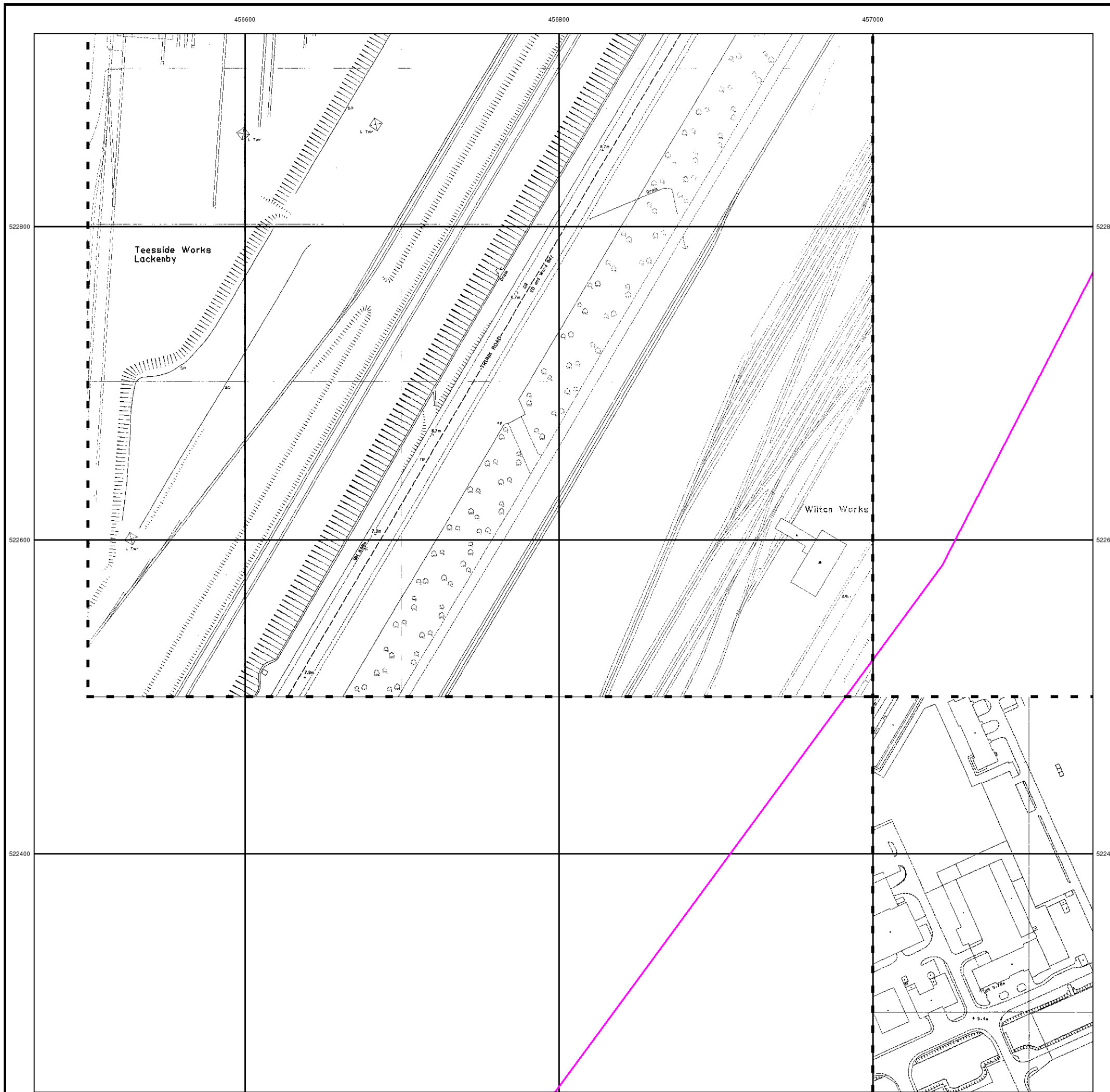



Ordnance Survey Plan

Published 1987

Source map scale - 1:1,250

The historical maps shown were reproduced from maps predominantly held at the scale adopted for England, Wales and Scotland in the 1840's. In 1854 the 1:2,500 scale was adopted for mapping urban areas and by 1896 it covered the whole of what were considered to be the cultivated parts of Great Britain. The published date given below is often some years later than the surveyed date. Before 1938, all OS maps were based on the Cassini Projection, with independent surveys of a single county or group of counties, giving rise to significant inaccuracies in outlying areas.

Map Name(s) and Date(s)

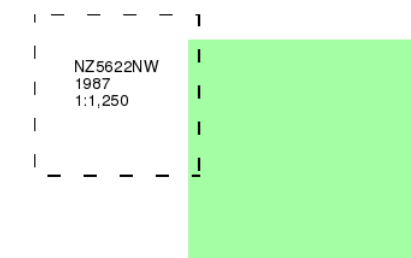

Historical Map - Segment D9

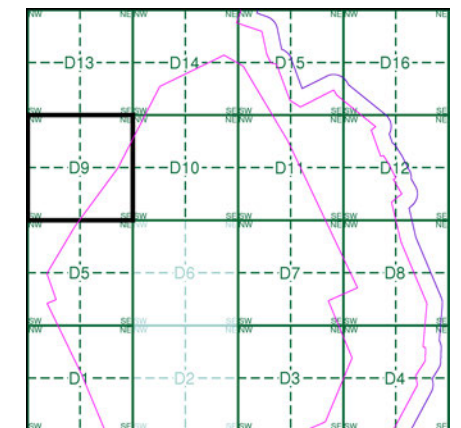

Order Details

Order Number: 218629437_1_1
Customer Ref: 60559231/Teesside Clean Gas
National Grid Reference: 457790, 522320
Slice: D
Site Area (Ha): 1523.9
Search Buffer (m): 100

Site Details

Teesside Clean Gas Project 2 of 2



Tel: [Redacted]
Fax: [Redacted]
Web: [Redacted].uk

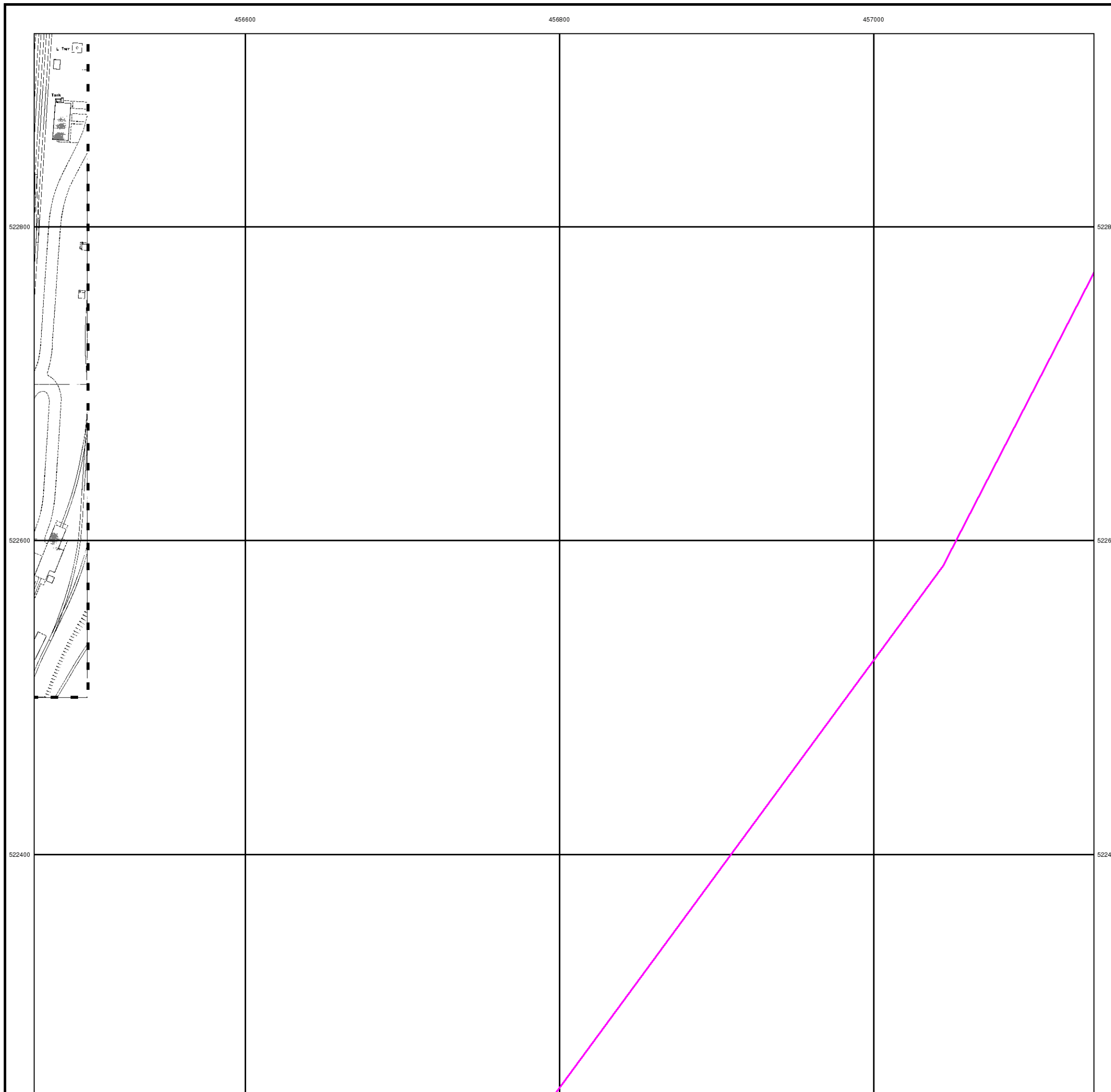



Large-Scale National Grid Data

Published 1993

Source map scale - 1:1,250

'Large Scale National Grid Data' superseded SIM cards (Ordnance Survey's 'Survey of Information on Microfilm') in 1992, and continued to be produced until 1999. These maps were the fore-runners of digital mapping and so provide detailed information on houses and roads, but tend to show less topographic features such as vegetation. These maps were produced at both 1:2,500 and 1:1,250 scales.

Map Name(s) and Date(s)

NZ 5622NW 1993 1:1,250	NZ 5622NE 1993 1:1,250	NZ 5722NW 1993 1:1,250
NZ 5622SW 1993 1:1,250	NZ 5622SE 1993 1:1,250	NZ 5722SW 1993 1:1,250

Historical Map - Segment D9

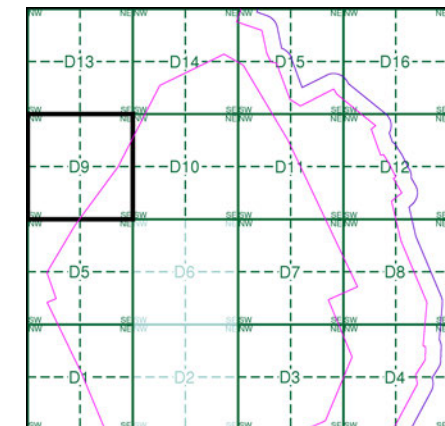

Order Details

Order Number: 218629437_1_1
 Customer Ref: 60559231/Teesside Clean Gas
 National Grid Reference: 457790, 522320
 Slice: D
 Site Area (Ha): 1523.9
 Search Buffer (m): 100

Site Details

Teesside Clean Gas Project 2 of 2



Tel:
 Fax:
 Web:

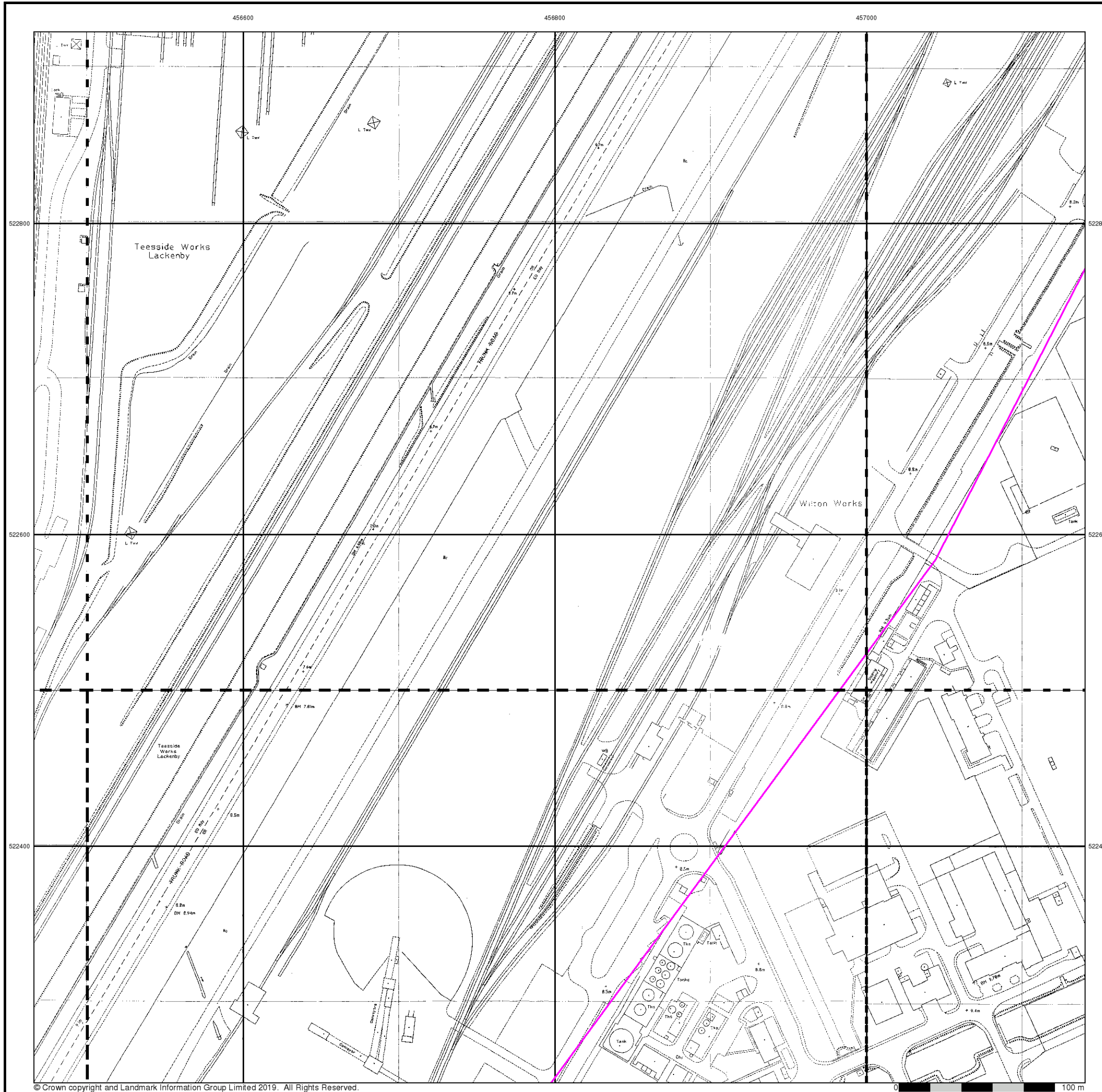

456600

456800

457000



Historical Aerial Photography
Published 1999

This aerial photography was produced by Getmapping, these vertical aerial photographs provide a seamless, full colour survey of the whole of Great Britain

Historical Aerial Photography - Segment D9

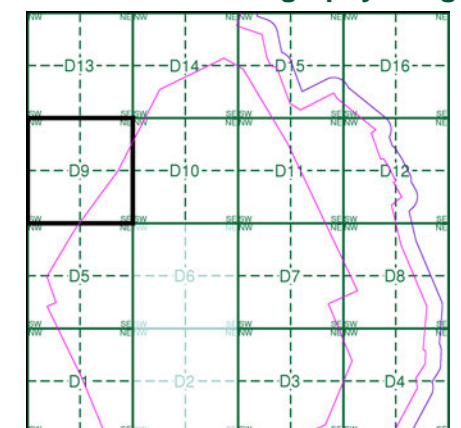

Order Details

Order Number: 218629437_1_1
 Customer Ref: 60559231/Teesside Clean Gas
 National Grid Reference: 457790, 522320
 Slice: D
 Site Area (Ha): 1523.9
 Search Buffer (m): 100

Site Details

Teesside Clean Gas Project 2 of 2



Tel:
 Fax:
 Web:

